



**SENQU LOCAL MUNICIPALITY
PROJECT MANAGEMENT OFFICE**

PROJECT NO.

P1027 - LADY GREY
.....

FOR

**SENQU MUNICIPALITY UPGRADING, REHABILITATION &
RECONSTRUCTION OF ROADS & STORMWATER**

VOLUME 1

TENDER DRAWINGS

MARCH 2024

DRAWINGS COMPILED FOR:

THE MUNICIPAL MANAGER

SENQU LOCAL MUNICIPALITY
19 Murray Street
Lady Grey
9755

Tel: (051) 603 1449
Email: vanzylt@senqu.gov.za



DRAWINGS COMPILED BY:

THEWO & SMMMS - JV



Sigodi Marah Martin
Management Support
Development & Engineering Consultants

58 Brebner Road
Westdene
Bloemfontein 9301

Tel: +27 (051) 4301321

Email:
PMO@thewo.co.za

DRAWING LIST

<u>NO.</u>	<u>DESCRIPTION</u>	<u>DRAWING NO.</u>
<u>GENERAL PLANS</u>		
1.	COVER PAGE	P1027-BE-CIV-RD-CP01
2.	DRAWING LIST	P1027-BE-CIV-RD-DL01
3.	GENERAL LAYOUT PLAN	P1027-BE-CIV-RD-GL01
<u>ROAD LAYOUT PLAN AND LONGITUDINAL SECTIONS</u>		
4.	ROAD 1 LAYOUT AND LONGITUDINAL SECTION (SHEET 1 OF 2)	P1027-BE-CIV-RD-LS01
5.	ROAD 1 LAYOUT AND LONGITUDINAL SECTION (SHEET 2 OF 2)	P1027-BE-CIV-RD-LS01
6.	ROAD 2 LAYOUT AND LONGITUDINAL SECTION (SHEET 1 OF 3)	P1027-BE-CIV-RD-LS02
7.	ROAD 2 LAYOUT AND LONGITUDINAL SECTION (SHEET 2 OF 3)	P1027-BE-CIV-RD-LS02
8.	ROAD 2 LAYOUT AND LONGITUDINAL SECTION (SHEET 3 OF 3)	P1027-BE-CIV-RD-LS02
9.	ROAD 3 LAYOUT AND LONGITUDINAL SECTION (SHEET 1 OF 1)	P1027-BE-CIV-RD-LS03
10.	ROAD 4 LAYOUT AND LONGITUDINAL SECTION (SHEET 1 OF 1)	P1027-BE-CIV-RD-LS04
11.	ROAD 5 LAYOUT AND LONGITUDINAL SECTION (SHEET 1 OF 1)	P1027-BE-CIV-RD-LS05
12.	ROAD 6 LAYOUT AND LONGITUDINAL SECTION (SHEET 1 OF 1)	P1027-BE-CIV-RD-LS06
13.	ROAD 7 LAYOUT AND LONGITUDINAL SECTION (SHEET 1 OF 1)	P1027-BE-CIV-RD-LS07
14.	ROAD 8 LAYOUT AND LONGITUDINAL SECTION (SHEET 1 OF 1)	P1027-BE-CIV-RD-LS08
15.	ROAD 9 LAYOUT AND LONGITUDINAL SECTION (SHEET 2 OF 2)	P1027-BE-CIV-RD-LS09
<u>DETAILED CROSS SECTION</u>		
16.	ROAD 1 DETAILED CROSS SECTIONS (SHEET 1 OF 2).....	P1027-BE-CIV-RD-CS01
17.	ROAD 1 DETAILED CROSS SECTIONS (SHEET 2 OF 2).....	P1027-BE-CIV-RD-CS01
18.	ROAD 2 DETAILED CROSS SECTIONS (SHEET 1 OF 3).....	P1027-BE-CIV-RD-CS02
19.	ROAD 2 DETAILED CROSS SECTIONS (SHEET 2 OF 3).....	P1027-BE-CIV-RD-CS02
20.	ROAD 2 DETAILED CROSS SECTIONS (SHEET 3 OF 3).....	P1027-BE-CIV-RD-CS02
21.	ROAD 3 DETAILED CROSS SECTIONS (SHEET 1 OF 1).....	P1027-BE-CIV-RD-CS03
22.	ROAD 4 DETAILED CROSS SECTIONS (SHEET 1 OF 1).....	P1027-BE-CIV-RD-CS04
23.	ROAD 5 DETAILED CROSS SECTIONS (SHEET 1 OF 1).....	P1027-BE-CIV-RD-CS05
24.	ROAD 6 DETAILED CROSS SECTIONS (SHEET 1 OF 2).....	P1027-BE-CIV-RD-CS06
25.	ROAD 7 DETAILED CROSS SECTIONS (SHEET 1 OF 1).....	P1027-BE-CIV-RD-CS07
26.	ROAD 8 DETAILED CROSS SECTIONS (SHEET 1 OF 1).....	P1027-BE-CIV-RD-CS08
27.	ROAD 8 DETAILED CROSS SECTIONS (SHEET 1 OF 1).....	P1027-BE-CIV-RD-CS09
<u>OTHER DRAWINGS</u>		
28.	TYPICAL CROSS SECTION AND PAVEMENT DESIGN	P1027-BE-CIV-RD-TD01

CLIENT:



19 Murray Street
Lady Grey
9755
Tel: (051) 603 1449
Email: vanzyt@senqu.gov.za

CONSULTANT:



58 Brebner Road
Westdene
Bloemfontein
9301
Tel: +27 (051) 430 1321
Email: PMO@thewo.co.za

PROFESSIONAL ENGINEER:

L. MARAH
PROF. Reg.No:
920281
DATE:
2024-03-25
SIGNATURE:

DESIGN BY:

T. TSHABALALA
DRAWN BY:
B. MVUKUZO
CHECKED BY:
L. MARAH
APPROVED BY:
L. MARAH

REVISIONS

REV	DATE	DESCRIPTION	BY
0	2024-03-25	ISSUED FOR TENDER	L.M.

PROJECT NAME

SENQU MUNICIPALITY UPGRADING, REHABILITATION & RECONSTRUCTION OF ROADS & STORMWATER

TITLE

DRAWING LIST

PROJECT STATUS:

TENDER

DATE	SCALE	SHEET	REV	A1
2024-03-25	AS SHOWN	1 OF 1	0	A1

DWG NO

P1027-BE-CIV-RD-DL01

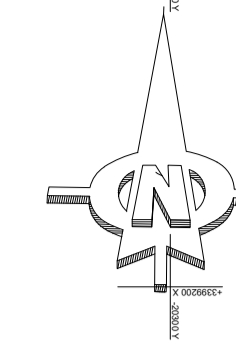

LEGEND :	
	PROPOSED PAVED ROADS
	NEW STORMWATER PIPE
	NEW STORMWATER MANHOLE
	PROPOSED OPEN-DRAIN
	NEW STORMWATER OUTLET / INLET
	FIGURE 8C KERB
	CONCRETE EDGE BEAM



CLIENT:

 19 Murray Street
 Lady Grey
 9755
 Tel: (051) 603 1449
 Email: vanzyit@senqu.gov.za

CONSULTANT:
 THEWO & SMMS - JV
 
 58 Brebner Road
 Westdene
 Bloemfontein
 9301
 Tel: +27 (051) 430 1321
 Email: PMO@thewo.co.za

PROFESSIONAL ENGINEER:
 L. MARAH
 PROF. Reg.No:
 920281
 DATE:
 2024-03-25
 SIGNATURE:

DESIGN BY:
 T. TSHABALALA
 DRAWN BY:
 B. MVUKUZO
 CHECKED BY:
 L. MARAH
 APPROVED BY:
 L. MARAH

REVISIONS				
REV	DATE	DESCRIPTION	BY	
0	2024-03-25	ISSUED FOR TENDER	L.M.	

PROJECT NAME
SENQU MUNICIPALITY UPGRADING, REHABILITATION & RECONSTRUCTION OF ROADS & STORMWATER
 TITLE
GENERAL LAYOUT PLAN

PROJECT STATUS: **TENDER**

DATE	SCALE	SHEET	REV	A1
2024-03-25	N.T.S.	1 OF 1	0	A1

DWG NO
P1027-BE-CIV-RD-GL01

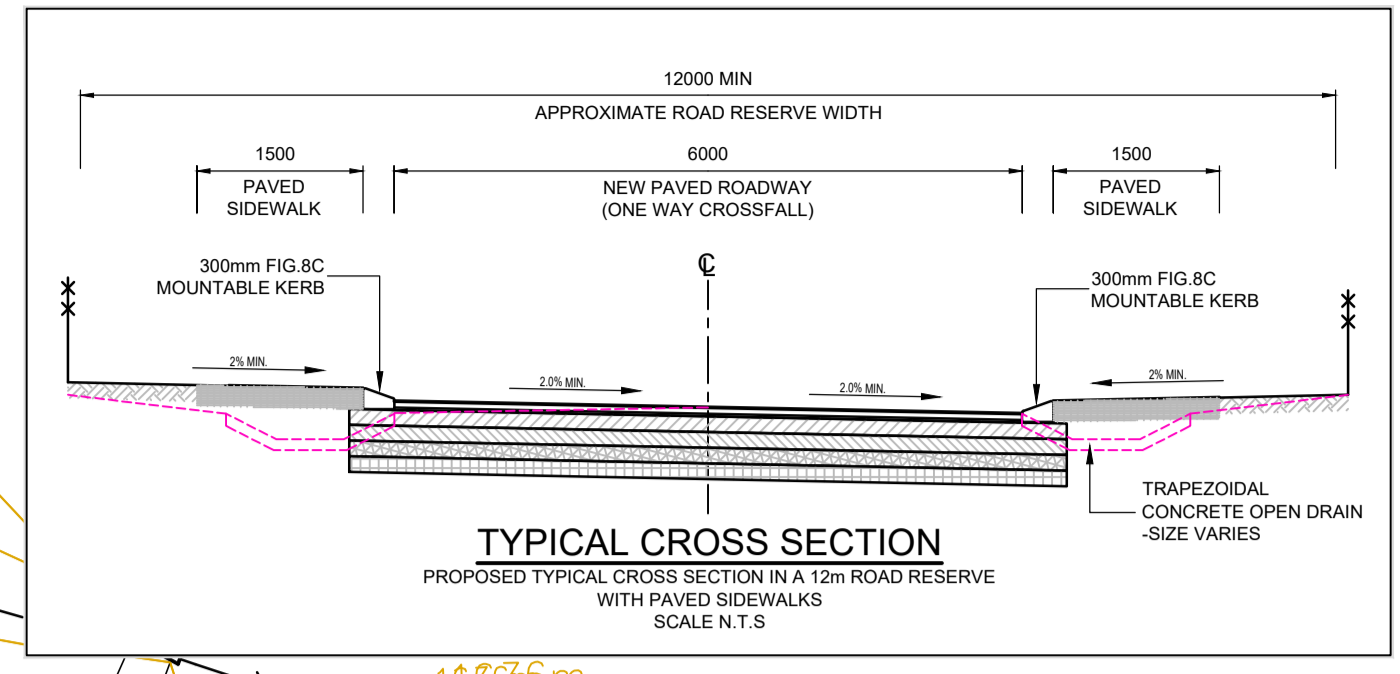

Road List				
Position	SV	Y-Coord	X-Coord	Radius
START	0	-19673.635	3399112.717	0.000
BCC1	4.199	-19674.265	3399116.868	
PI1	17.665	-19676.286	3399130.194	250.000
ECC1	31.130	-19679.728	3399143.226	
BCC2	131.309	-19705.310	3399240.083	
PI2	144.572	-19708.706	3399252.940	150.000
ECC2	157.835	-19714.310	3399264.999	
BCC3	247.802	-19752.229	3399346.584	
PI3	275.503	-19763.923	3399371.745	400.000
ECC3	303.204	-19778.979	3399395.050	
BCC4	606.214	-19943.403	3399649.569	
PI4	616.923	-19949.217	3399658.568	300.000
ECC4	627.632	-19955.658	3399667.129	
BCC5	688.983	-19992.540	3399716.156	
PI5	705.257	-20003.411	3399730.607	30.000
ECC5	721.532	-19995.709	3399746.969	
END	742.065	-19986.964	3399765.546	

Road Curve List						
No	Radius	TR.In	TR.Out	TAN.In	TAN.Out	Deflection
0	0.00	0.00	0.00	0.00	0.00	0°00'00"
1	250.00	0.00	0.00	13.48	13.48	6°10'20"
2	150.00	0.00	0.00	13.30	13.30	10°07'56"
3	400.00	0.00	0.00	27.75	27.75	7°56'09"
4	300.00	0.00	0.00	10.71	10.71	4°05'28"
5	30.00	0.00	0.00	18.08	18.08	62°09'47"
6	0.00	0.00	0.00	0.00	0.00	0°00'00"

BENCHMARKS (WGS 84 Lo 27°)				
Name	Y-Coord	X-Coord	Z-Coord	DESCRIPTION
RM1	-19685.135	3399196.014	1632.947	12mm IRON PEG
RM2	-19851.947	3399496.864	1639.478	12mm IRON PEG
RM3	-20003.506	3399741.333	1648.096	12mm IRON PEG
RM4	-19805.475	3400001.219	1643.860	12mm IRON PEG
RM5	-19707.683	3399999.533	1637.753	12mm IRON PEG
RM6	-19530.446	3399839.878	1635.532	12mm IRON PEG
RM7	-19522.014	3399748.717	1634.514	12mm IRON PEG
RM8	-19359.174	3399763.830	1633.019	12mm IRON PEG
RM9	-19400.332	3400119.091	1625.636	12mm IRON PEG
RM10	-19590.658	3400136.512	1632.733	12mm IRON PEG
RM11	-19613.567	3399577.003	1633.520	12mm IRON PEG
RM12	-19679.740	3399744.486	1637.973	12mm IRON PEG
RM13	-19611.730	3400072.360	1632.305	12mm IRON PEG
RM14	-19484.480	3399949.894	1631.968	12mm IRON PEG

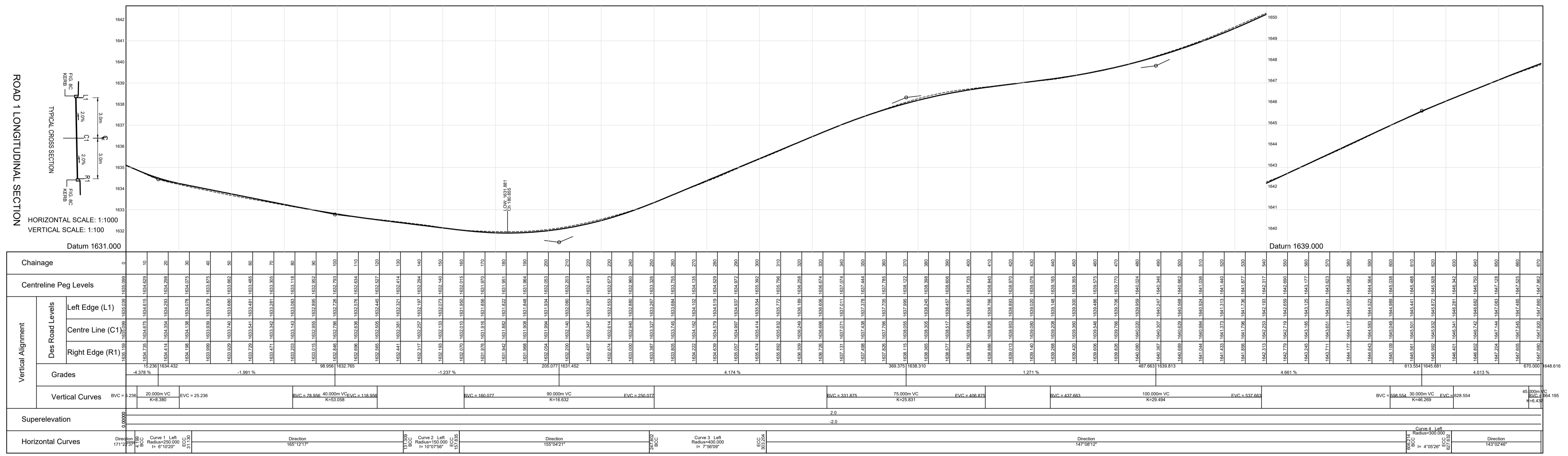
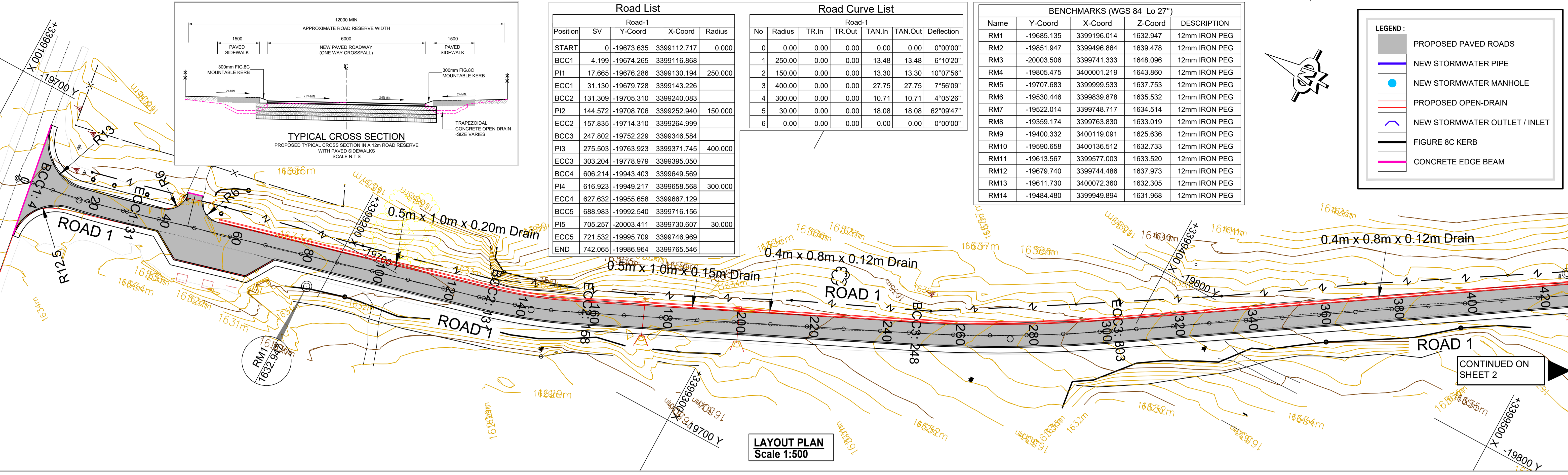
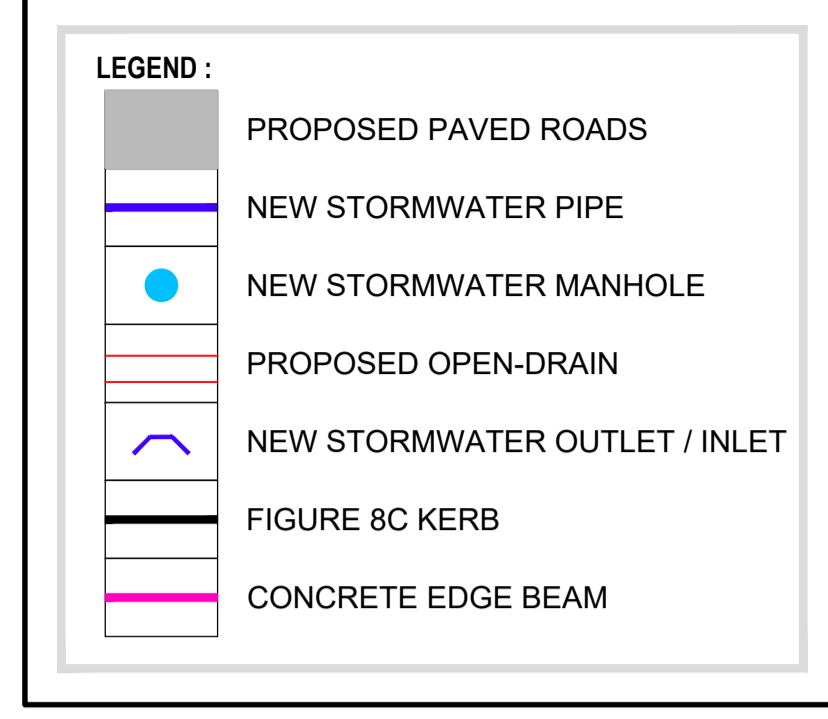

Longsection for 0 to 670

CLIENT:
19 Murray Street
Lady Grey
9755
Tel: (051) 603 1449
Email: vanzyt@senqu.gov.za

CONSULTANT:
THEWO & SMMS - JV
58 Brebner Road
Westdene
Bloemfontein
9301
Tel: +27 (051) 430 1321
Email: PMO@thewo.co.za

PROFESSIONAL ENGINEER:
L. MARAH
PROF. Reg.No:
920281
DATE:
2024-03-25
SIGNATURE:

DESIGN BY:
T. TSHABALALA
DRAWN BY:
B. MVUKUZO
CHECKED BY:
L. MARAH
APPROVED BY:
L. MARAH

REVISIONS			
REV	DATE	DESCRIPTION	BY
0	2024-03-25	ISSUED FOR TENDER	L.M.

PROJECT NAME
SENQU MUNICIPALITY UPGRADING, REHABILITATION & RECONSTRUCTION OF ROADS & STORMWATER
TITLE
ROAD 1 - LAYOUT AND LONGITUDINAL SECTION

PROJECT STATUS:
TENDER
DATE: 2024-03-25
SCALE: AS SHOWN
SHEET: 1 OF 2
REV: 0
A1
DWG NO: P1027-BE-CIV-RD-LS01

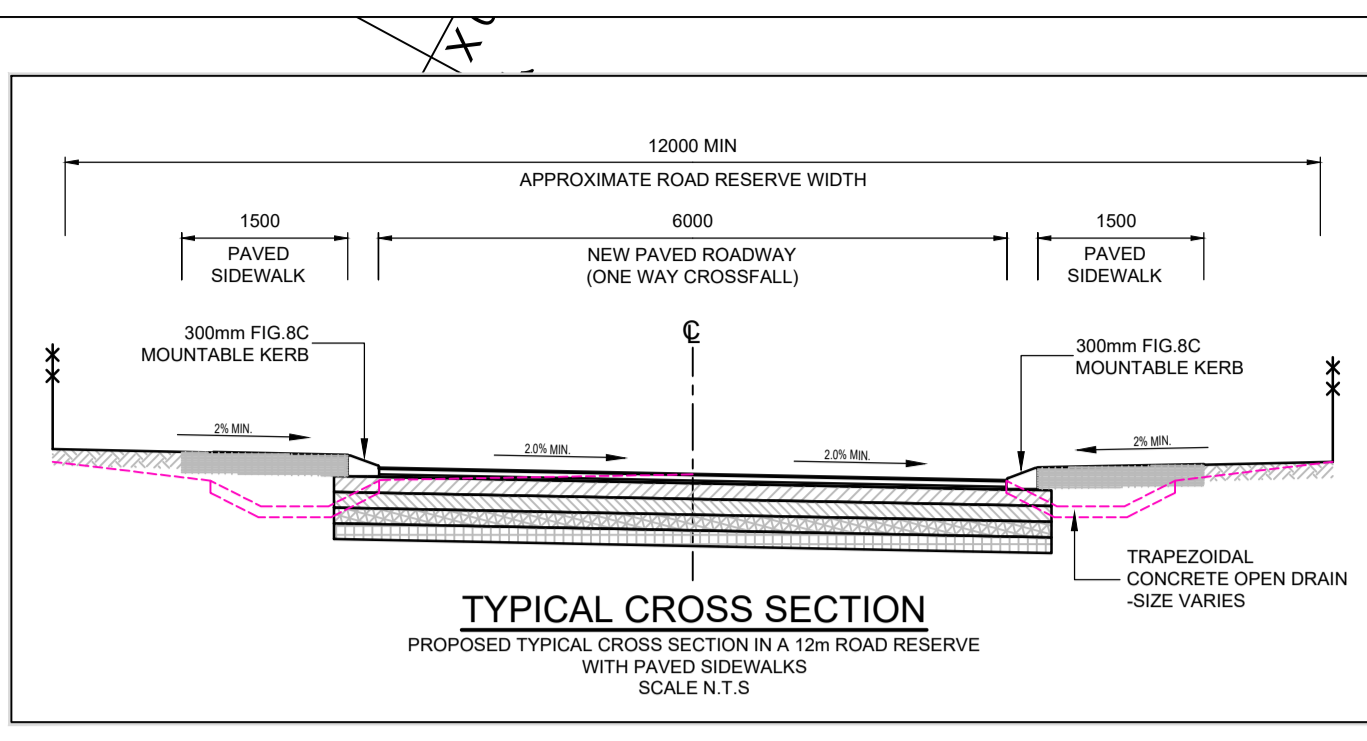

BENCHMARKS (WGS 84 Lo 27°)				
Name	Y-Coord	X-Coord	Z-Coord	DESCRIPTION
RM1	-19685.135	3399196.014	1632.947	12mm IRON PEG
RM2	-19851.947	3399496.864	1639.478	12mm IRON PEG
RM3	-20003.506	3399741.333	1648.096	12mm IRON PEG
RM4	-19805.475	3400001.219	1643.860	12mm IRON PEG
RM5	-19707.683	3399999.533	1637.753	12mm IRON PEG
RM6	-19530.446	3399839.878	1635.532	12mm IRON PEG
RM7	-19522.014	3399748.717	1634.514	12mm IRON PEG
RM8	-19359.174	3399763.830	1633.019	12mm IRON PEG
RM9	-19400.332	3400119.091	1625.636	12mm IRON PEG
RM10	-19590.658	3400136.512	1632.733	12mm IRON PEG
RM11	-19613.567	3399577.003	1633.520	12mm IRON PEG
RM12	-19679.740	3399744.486	1637.973	12mm IRON PEG
RM13	-19611.730	3400072.360	1632.305	12mm IRON PEG
RM14	-19484.480	3399949.894	1631.968	12mm IRON PEG

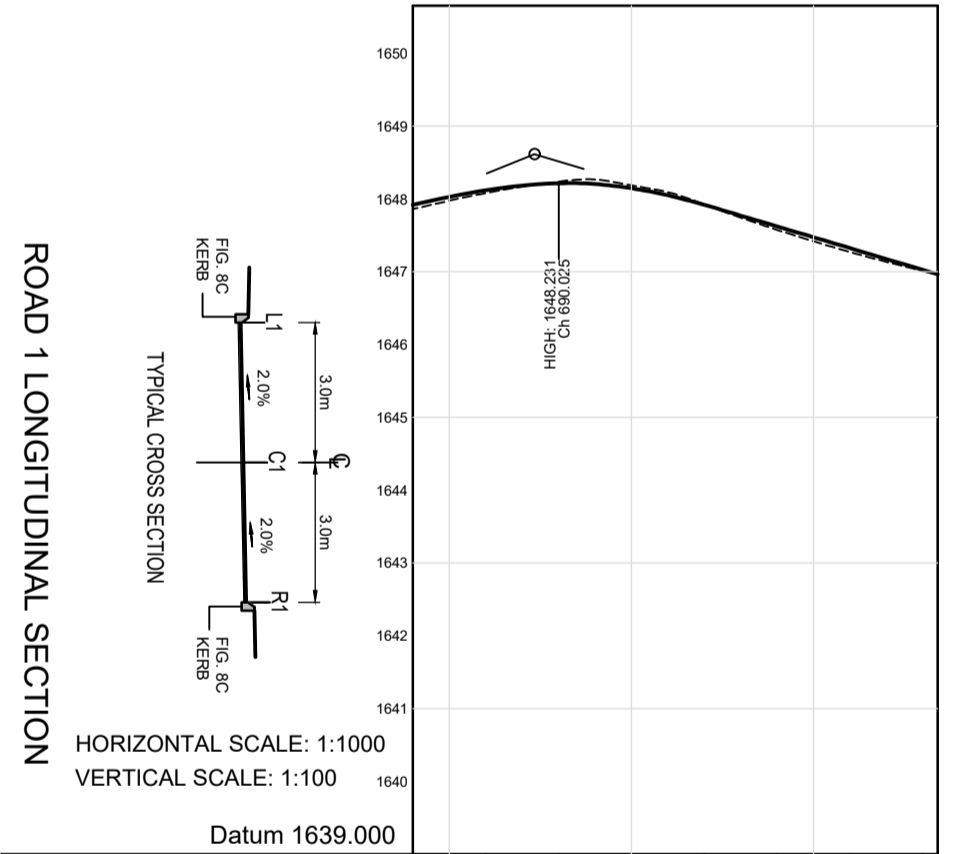
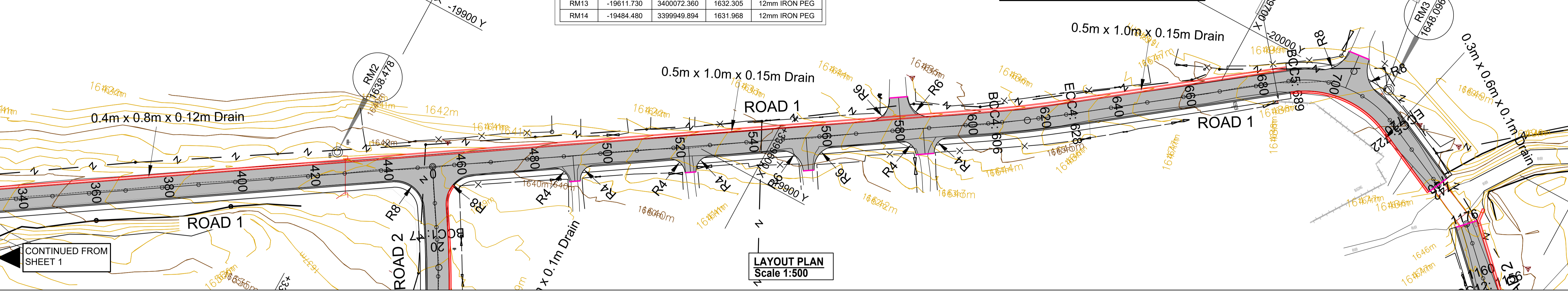
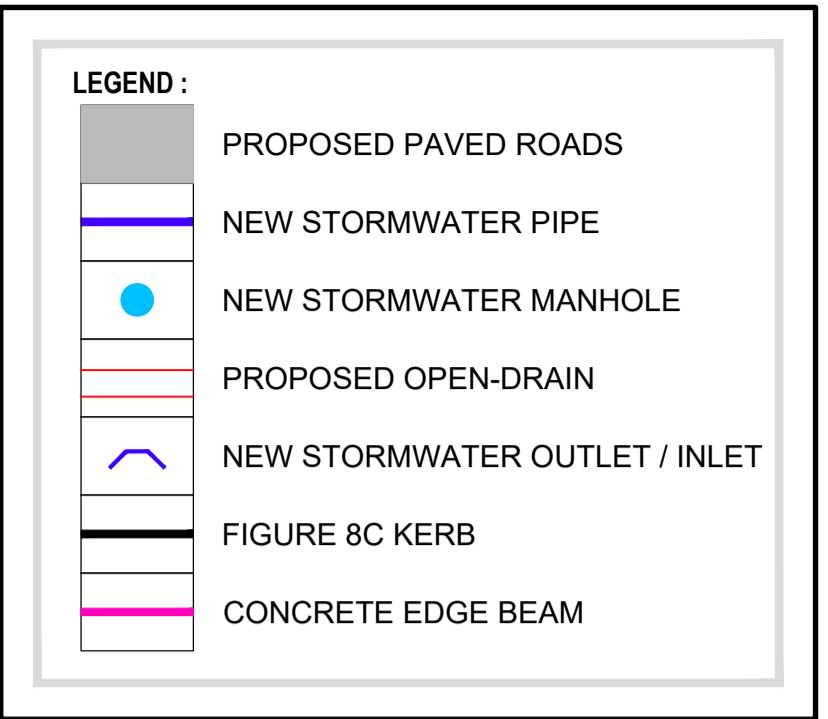

Chainage	Centreline Peg Levels	Vertical Alignment	Grades	Vertical Curves	Superelevation	Horizontal Curves
670	1647.850	Left Edge (L1)	4.013 %	45.000m VC EVC = 708.184	2.0	Curve 5 Right Radius=30.000
680	1648.101	Centre Line (C1)			2.0	
690	1648.243	Right Edge (R1)				
700	1648.175					
710	1647.925					
720	1647.701					
730	1647.501					
740	1647.325					

Road List				
Position	SV	Y-Coord	X-Coord	Radius
START	0	-19673.635	3399112.717	0.000
BCC1	4.199	-19674.265	3399116.868	
PI1	17.665	-19676.286	3399130.194	250.000
ECC1	31.130	-19679.728	3399143.226	
BCC2	131.309	-19705.310	3399240.083	
PI2	144.572	-19708.706	3399252.940	150.000
ECC2	157.835	-19714.310	3399264.999	
BCC3	247.802	-19752.229	3399346.584	
PI3	275.503	-19763.923	3399371.745	400.000
ECC3	303.204	-19778.979	3399395.050	
BCC4	606.214	-19943.403	3399649.569	
PI4	616.923	-19949.217	3399658.568	300.000
ECC4	627.632	-19955.658	3399667.129	
BCC5	688.983	-19992.540	3399716.156	
PI5	705.257	-20003.411	3399730.607	30.000
ECC5	721.532	-19995.709	3399746.969	
END	742.065	-19986.964	3399765.546	

Road Curve List						
No	Radius	TR.In	TR.Out	TAN In	TAN Out	Deflection
0	0.00	0.00	0.00	0.00	0.00	0°00'00"
1	250.00	0.00	0.00	13.48	13.48	6°10'20"
2	150.00	0.00	0.00	13.30	13.30	10°07'56"
3	400.00	0.00	0.00	27.75	27.75	7°56'09"
4	300.00	0.00	0.00	10.71	10.71	4°05'26"
5	30.00	0.00	0.00	18.08	18.08	62°09'47"
6	0.00	0.00	0.00	0.00	0.00	0°00'00"

Longsection for 670 to 742

CLIENT: 19 Murray Street Lady Grey 9755 Tel: (051) 603 1449 Email: vanzyti@senqu.gov.za	CONSULTANT: THEWO & SMMS - JV 58 Brebner Road Westdene Bloemfontein 9301 Tel: +27 (051) 430 1321 Email: PMO@thewo.co.za	PROFESSIONAL ENGINEER: L. MARAH PROF. Reg.No: 920281 DATE: 2024-03-25 SIGNATURE:	DESIGN BY: T. TSHABALALA DRAWN BY: B. MVUKUZO CHECKED BY: L. MARAH APPROVED BY: L. MARAH	REVISIONS <table border="1"> <thead> <tr> <th>REV</th> <th>DATE</th> <th>DESCRIPTION</th> <th>BY</th> </tr> </thead> <tbody> <tr> <td>0</td> <td>2024-03-25</td> <td>ISSUED FOR TENDER</td> <td>L.M.</td> </tr> </tbody> </table>	REV	DATE	DESCRIPTION	BY	0	2024-03-25	ISSUED FOR TENDER	L.M.	PROJECT NAME SENQU MUNICIPALITY UPGRADING, REHABILITATION & RECONSTRUCTION OF ROADS & STORMWATER TITLE ROAD 1 - LAYOUT AND LONGITUDINAL SECTION	PROJECT STATUS: TENDER <table border="1"> <thead> <tr> <th>DATE</th> <th>SCALE</th> <th>SHEET</th> <th>REV</th> <th>A1</th> </tr> </thead> <tbody> <tr> <td>2024-03-25</td> <td>AS SHOWN</td> <td>2 OF 2</td> <td>0</td> <td>A1</td> </tr> </tbody> </table> DWG NO P1027-BE-CIV-RD-LS01	DATE	SCALE	SHEET	REV	A1	2024-03-25	AS SHOWN	2 OF 2	0	A1
				REV	DATE	DESCRIPTION	BY																	
0	2024-03-25	ISSUED FOR TENDER	L.M.																					
DATE	SCALE	SHEET	REV	A1																				
2024-03-25	AS SHOWN	2 OF 2	0	A1																				

INSERT 1
Scale 1:500

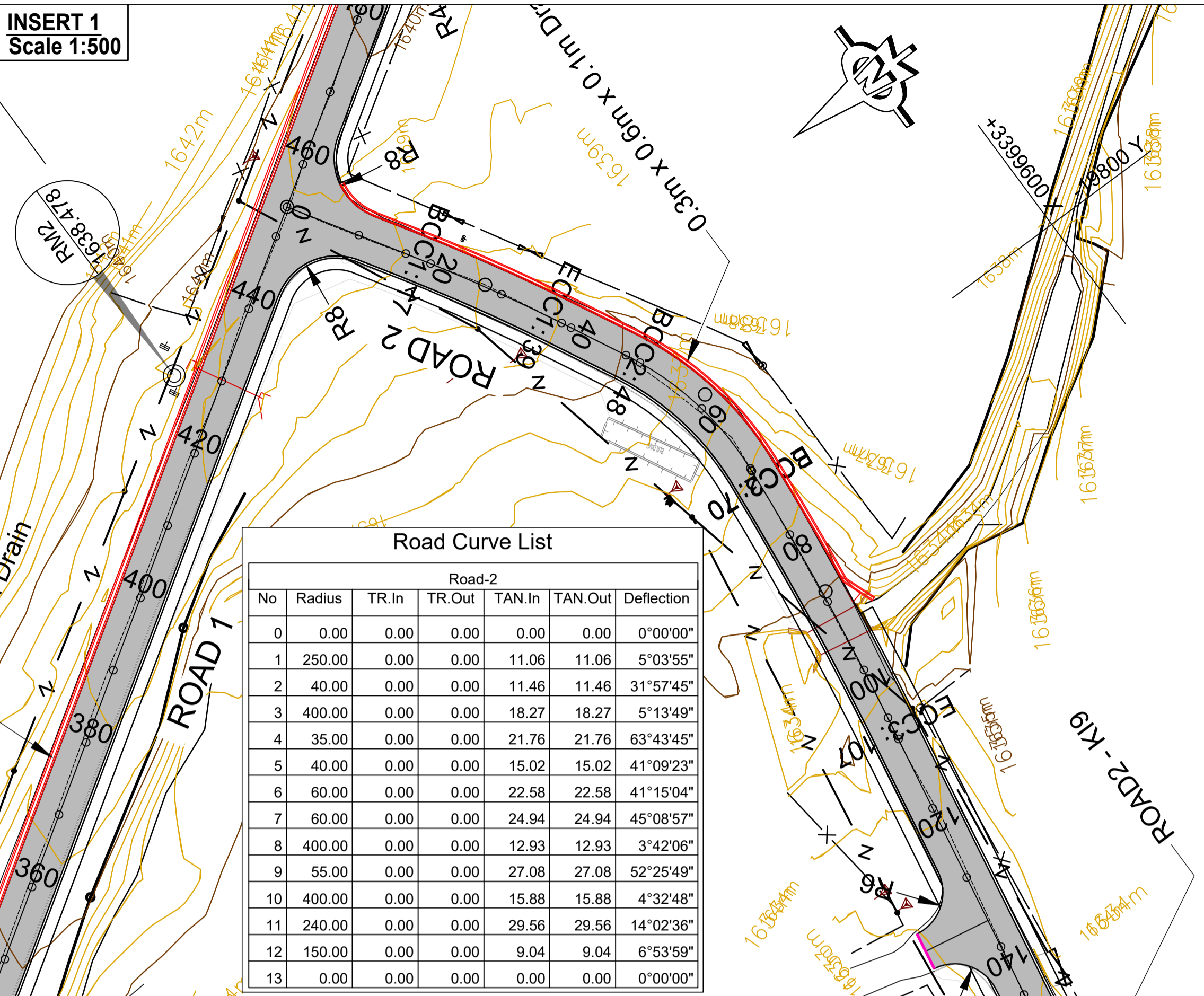

Road Curve List

No	Radius	TR.In	TR.Out	TAN.In	TAN.Out	Deflection
0	0.00	0.00	0.00	0.00	0.00	0°00'00"
1	250.00	0.00	0.00	11.06	11.06	5°03'55"
2	40.00	0.00	0.00	11.46	11.46	31°57'45"
3	400.00	0.00	0.00	18.27	18.27	5°13'49"
4	35.00	0.00	0.00	21.76	21.76	63°43'45"
5	40.00	0.00	0.00	15.02	15.02	41°09'23"
6	60.00	0.00	0.00	22.58	22.58	41°15'04"
7	60.00	0.00	0.00	24.94	24.94	45°08'57"
8	400.00	0.00	0.00	12.93	12.93	3°42'06"
9	55.00	0.00	0.00	27.08	27.08	52°25'49"
10	400.00	0.00	0.00	15.88	15.88	4°32'48"
11	240.00	0.00	0.00	29.56	29.56	14°02'36"
12	150.00	0.00	0.00	9.04	9.04	6°53'59"
13	0.00	0.00	0.00	0.00	0.00	0°00'00"

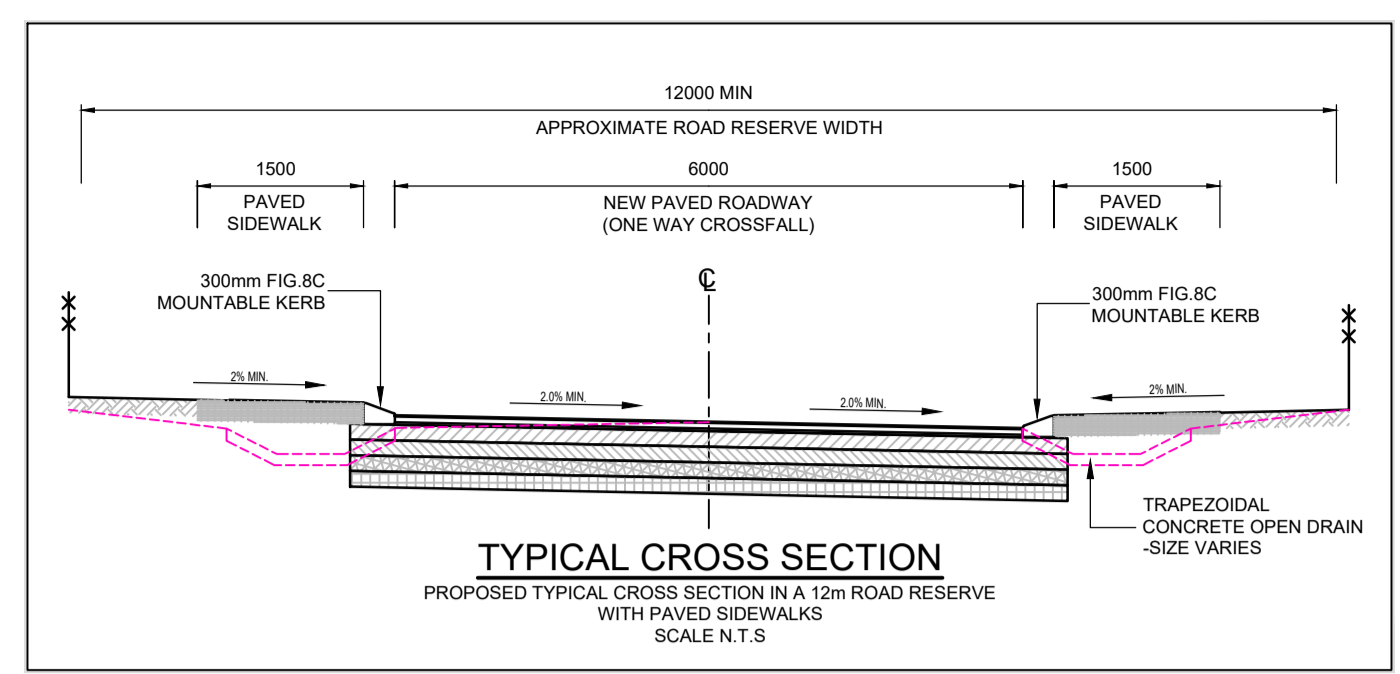

BENCHMARKS (WGS 84 Lo 27°)

Name	Y-Coord	X-Coord	Z-Coord	DESCRIPTION
RM1	-19685.135	3399196.014	1632.947	12mm IRON PEG
RM2	-19851.947	3399496.864	1639.478	12mm IRON PEG
RM3	-20003.506	3399741.333	1648.096	12mm IRON PEG
RM4	-19805.475	340001.219	1643.860	12mm IRON PEG
RM5	-19707.683	3399999.533	1637.753	12mm IRON PEG
RM6	-19530.446	3399839.878	1635.532	12mm IRON PEG
RM7	-19522.014	3399748.717	1634.514	12mm IRON PEG
RM8	-19359.174	3399763.830	1633.019	12mm IRON PEG
RM9	-19400.332	3400119.091	1625.636	12mm IRON PEG
RM10	-19590.658	3400136.512	1632.733	12mm IRON PEG
RM11	-19613.567	3399577.003	1633.520	12mm IRON PEG
RM12	-19679.740	3399744.486	1637.973	12mm IRON PEG
RM13	-19611.730	3400072.360	1632.305	12mm IRON PEG
RM14	-19484.480	3399949.894	1631.968	12mm IRON PEG

LEGEND :

- PROPOSED PAVED ROADS
- NEW STORMWATER PIPE
- NEW STORMWATER MANHOLE
- PROPOSED OPEN-DRAIN
- NEW STORMWATER OUTLET / INLET
- FIGURE 8C KERB
- CONCRETE EDGE BEAM

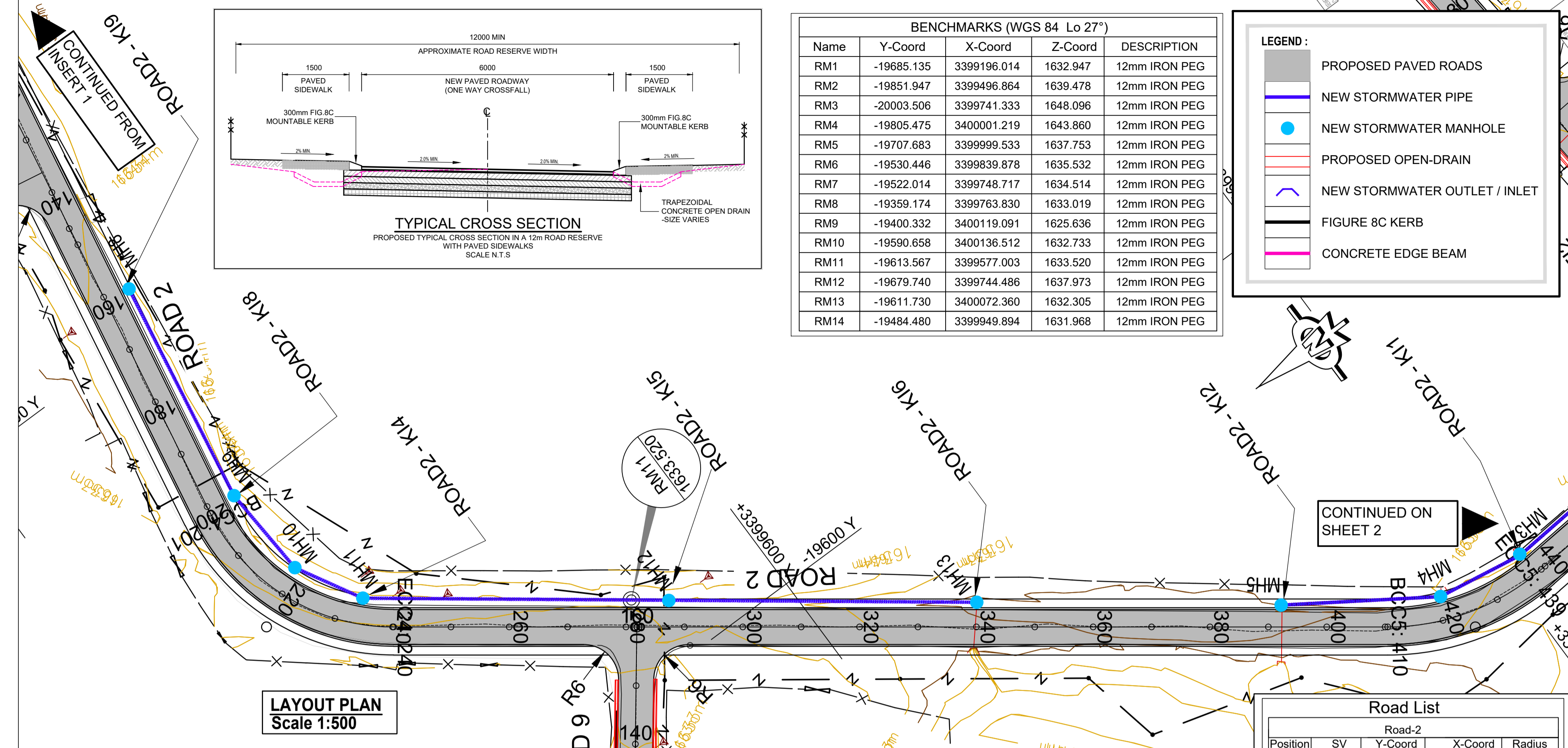

Road List

Position	SV	Y-Coord	X-Coord	Radius
START	0	-19860.852	3399521.785	0.000
BCC1	16.538	-19846.820	3399530.537	
P11	27.589	-19837.437	3399536.389	250.000
ECC1	38.640	-19827.574	3399541.390	
BCC2	47.956	-19819.266	3399545.602	
P12	59.113	-19809.048	3399550.783	40.000
ECC2	70.270	-19797.637	3399549.769	
BCC3	70.426	-19797.482	3399549.756	
P13	88.683	-19779.284	3399548.139	400.000
ECC3	106.940	-19761.310	3399544.871	
BCC4	201.250	-19668.521	3399527.997	
P14	220.715	-19647.117	3399524.105	35.000
ECC4	240.180	-19634.152	3399541.576	
BCC5	410.438	-19532.695	3399678.303	
P15	424.804	-19523.746	3399690.363	40.000
ECC5	439.171	-19524.945	3399705.332	
BCC6	551.003	-19533.873	3399816.808	
P16	572.602	-19535.676	3399839.319	60.000
ECC6	594.201	-19551.875	3399855.054	
BCC7	768.926	-19677.202	3399976.800	
P17	792.566	-19695.095	3399994.180	60.000
ECC7	816.206	-19720.035	3399993.754	
BCC8	836.727	-19740.553	3399993.403	
P18	849.649	-19753.477	3399993.182	400.000
ECC8	862.570	-19766.360	3399992.127	
BCC9	878.986	-19782.721	3399990.787	
P19	904.150	-19809.712	3399988.577	55.000
ECC9	929.315	-19824.418	3399965.836	
BCC10	952.978	-19837.267	3399945.966	
P20	968.850	-19845.890	3399932.631	400.000
ECC10	984.721	-19855.542	3399920.022	
BCC11	1077.702	-19912.063	3399846.191	
P21	1107.115	-19930.032	3399822.718	240.000
ECC11	1136.527	-19953.159	3399804.308	
BCC12	1137.736	-19954.105	3399803.555	
P22	1146.767	-19961.179	3399797.923	150.000
ECC12	1155.799	-19967.526	3399791.482	
END	1175.514	-19981.364	3399777.439	

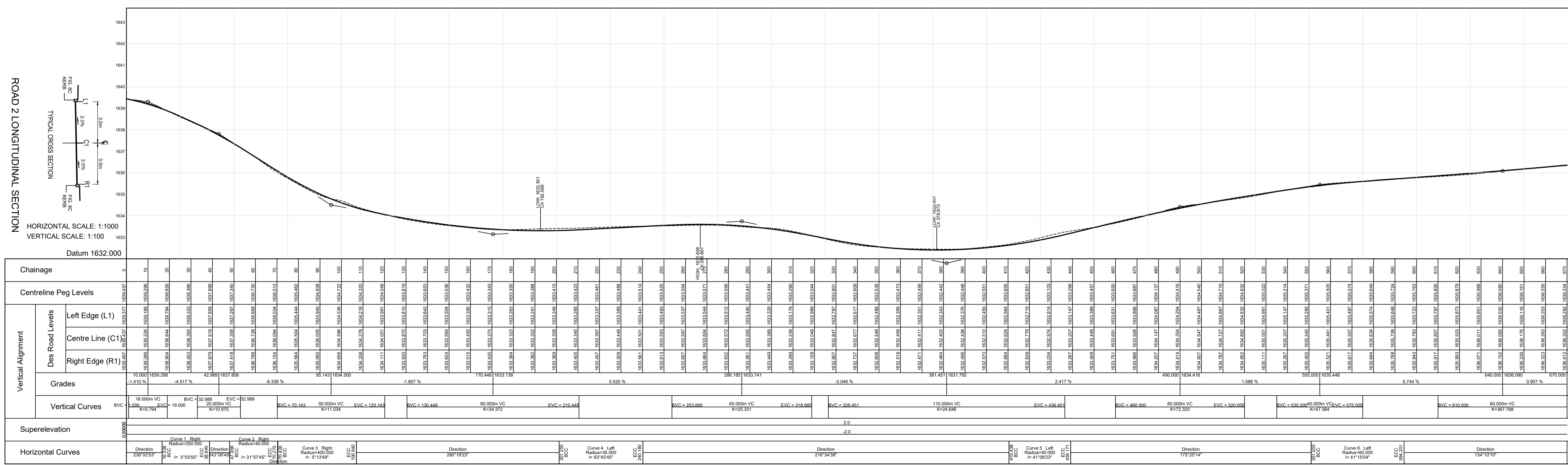

Longsection for 0 to 670

CLIENT:
19 Murray Street
Lady Grey
9755
Tel: (051) 603 1449
Email: vanzyt@senqu.gov.za

CONSULTANT:
THEWO & SMMS - JV
58 Brebner Road
Westdene
Bloemfontein
9301
Tel: +27 (051) 430 1321
Email: PMO@thewo.co.za

PROFESSIONAL ENGINEER:
L. MARAH
PROF. Reg.No:
920281
DATE:
2024-03-25
SIGNATURE:

DESIGN BY:
T. TSHABALALA
DRAWN BY:
B. MVUKUZO
CHECKED BY:
L. MARAH
APPROVED BY:
L. MARAH

REVISIONS

REV	DATE	DESCRIPTION	BY
0	2024-03-25	ISSUED FOR TENDER	L.M.

PROJECT NAME
SENQU MUNICIPALITY UPGRADING, REHABILITATION & RECONSTRUCTION OF ROADS & STORMWATER
TITLE
ROAD 2 - LAYOUT AND LONGITUDINAL SECTION

PROJECT STATUS:
TENDER
DATE: 2024-03-25
SCALE: AS SHOWN
SHEET: 1 OF 3
REV: 0
A1
DWG NO: P1027-BE-CIV-RD-LS02

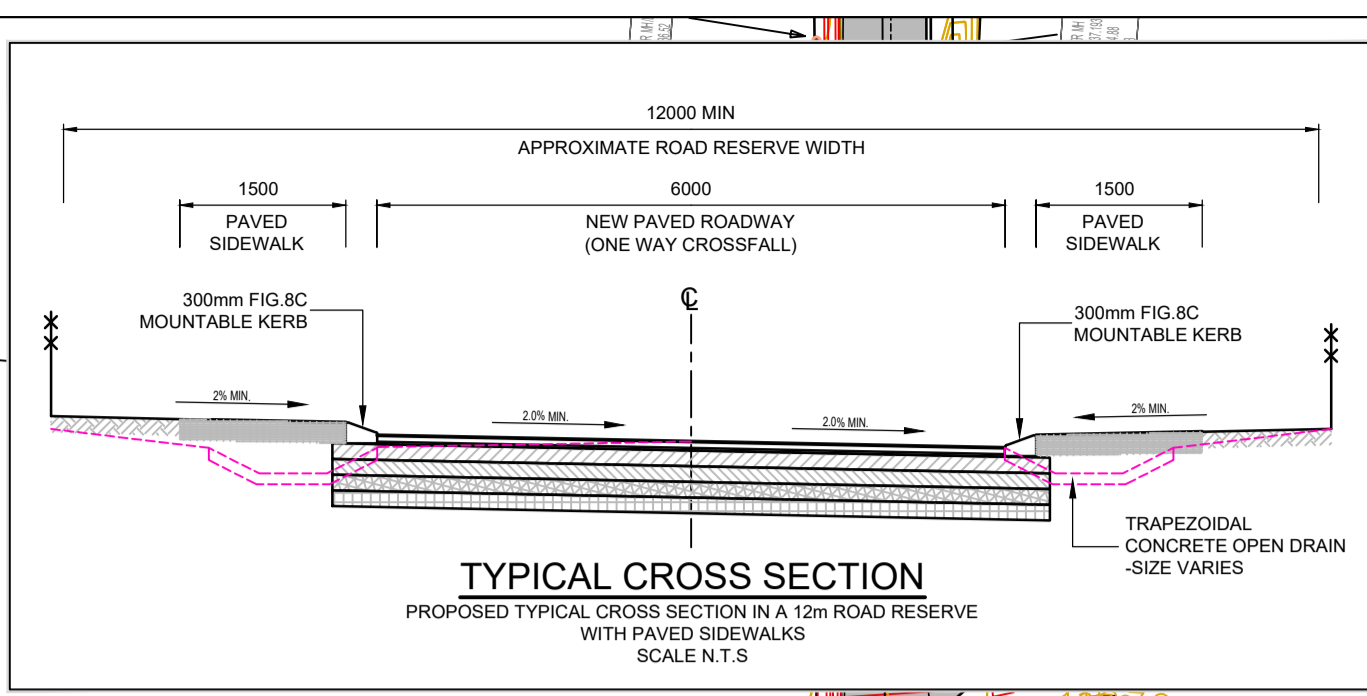

LEGEND :

- PROPOSED PAVED ROADS
- NEW STORMWATER PIPE
- NEW STORMWATER MANHOLE
- PROPOSED OPEN-DRAIN
- NEW STORMWATER OUTLET / INLET
- FIGURE 8C KERB
- CONCRETE EDGE BEAM

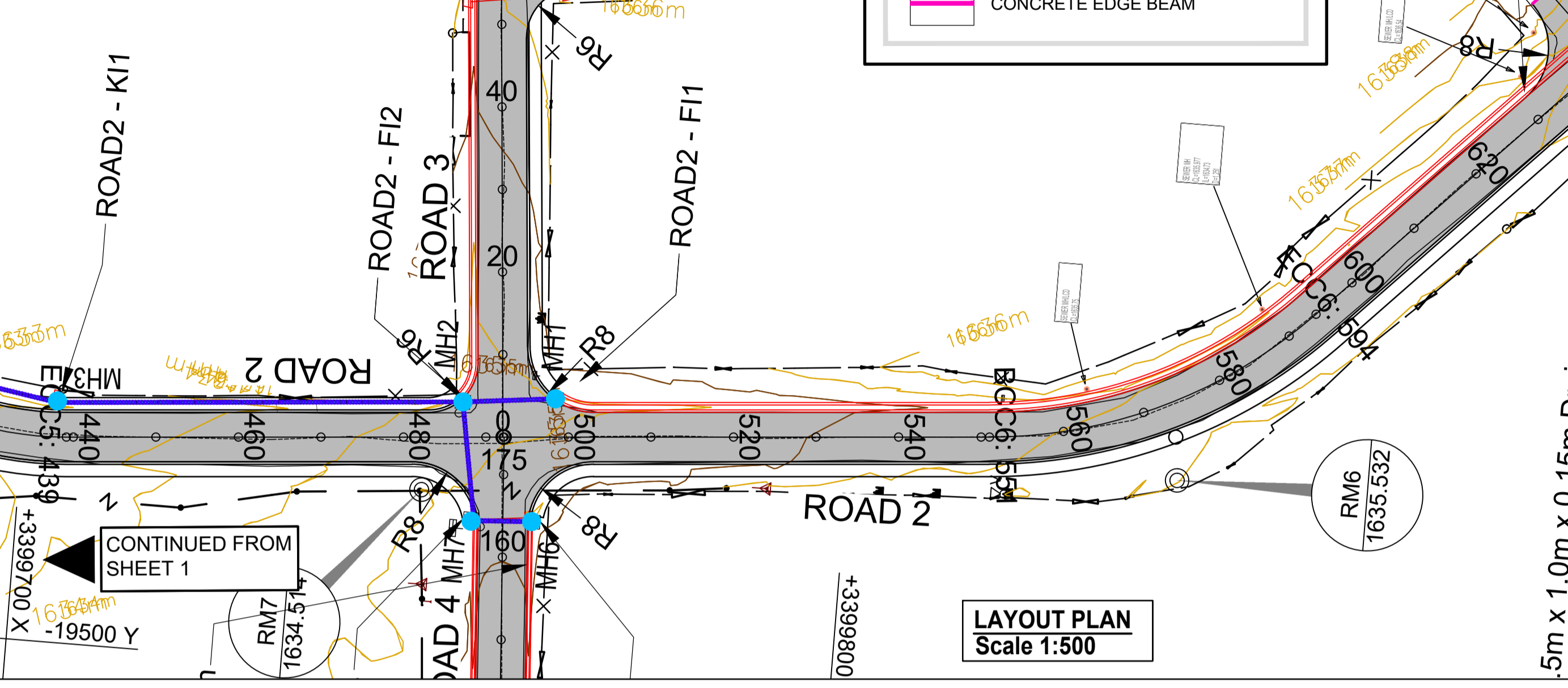

BENCHMARKS (WGS 84 Lo 27°)

Name	Y-Coord	X-Coord	Z-Coord	DESCRIPTION
RM1	-19685.135	3399196.014	1632.947	12mm IRON PEG
RM2	-19851.947	3399496.864	1639.478	12mm IRON PEG
RM3	-20003.506	3399741.333	1648.096	12mm IRON PEG
RM4	-19805.475	3400001.219	1643.860	12mm IRON PEG
RM5	-19707.683	3399999.533	1637.753	12mm IRON PEG
RM6	-19530.446	3399839.878	1635.532	12mm IRON PEG
RM7	-19522.014	3399748.717	1634.514	12mm IRON PEG
RM8	-19359.174	3399763.830	1633.019	12mm IRON PEG
RM9	-19400.332	3400119.091	1625.636	12mm IRON PEG
RM10	-19590.658	3400136.512	1632.733	12mm IRON PEG
RM11	-19613.567	3399577.003	1633.520	12mm IRON PEG
RM12	-19679.740	3399744.486	1637.973	12mm IRON PEG
RM13	-19611.730	3400072.360	1632.305	12mm IRON PEG
RM14	-19484.480	3399949.894	1631.968	12mm IRON PEG

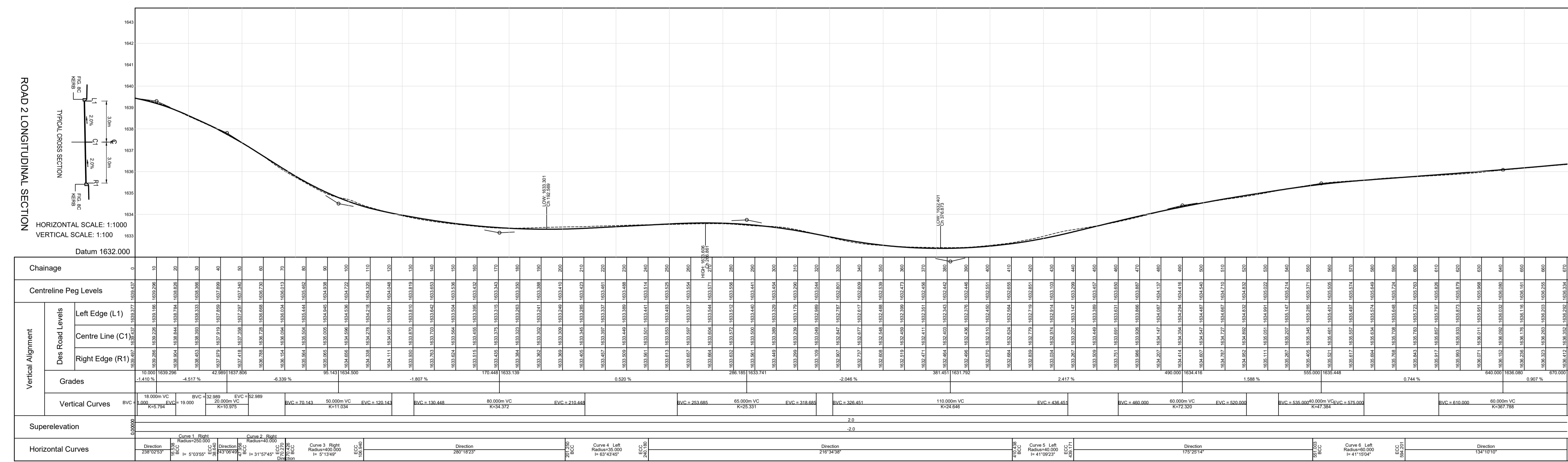
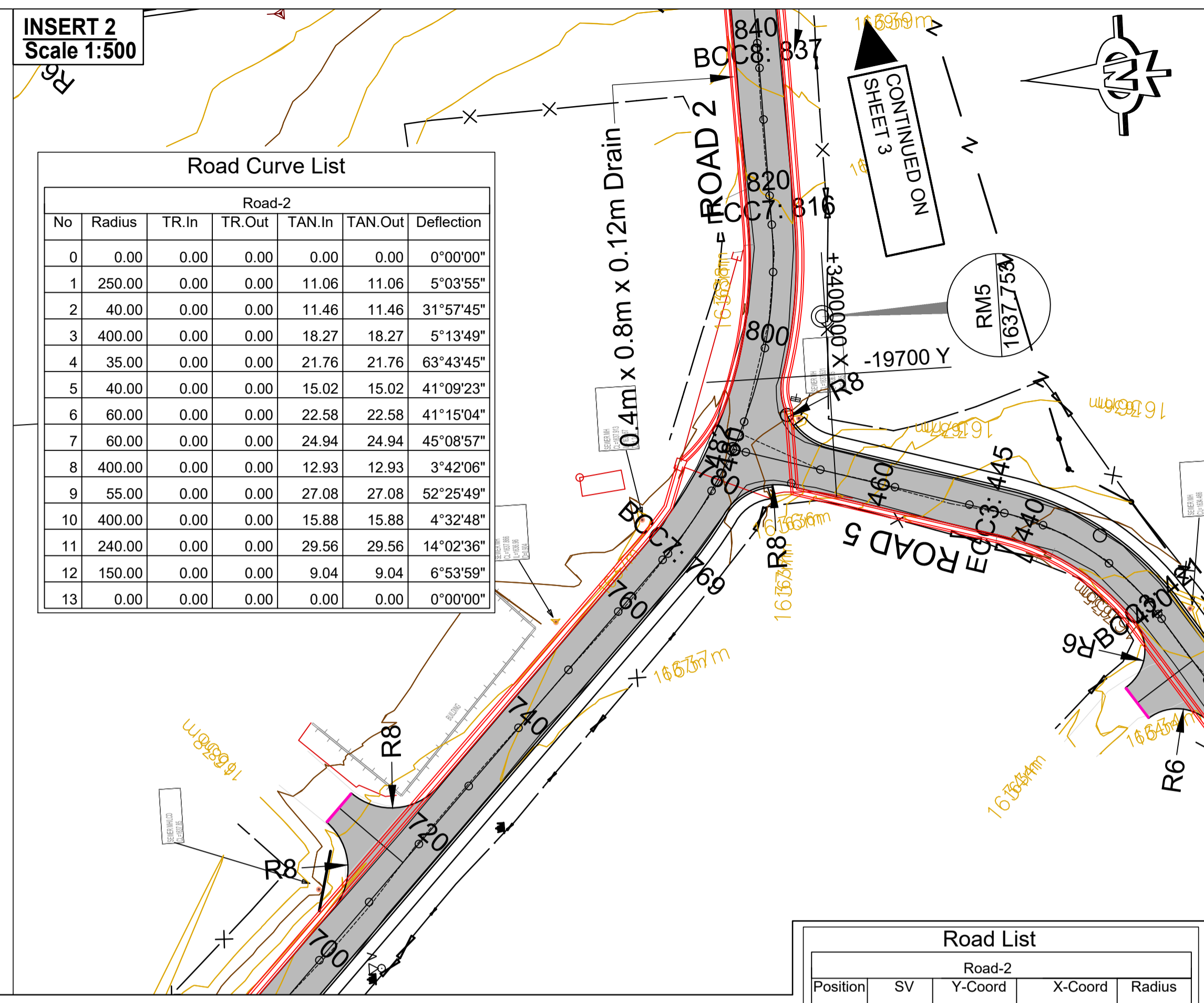

Road List

Position	SV	Y-Coord	X-Coord	Radius
START	0	-19860.852	3399521.785	0.000
BCC1	16.538	-19846.820	3399530.537	
P11	27.589	-19837.437	3399536.389	250.000
ECC1	38.640	-19827.574	3399541.390	
BCC2	47.956	-19819.266	3399545.602	
P12	59.113	-19809.048	3399550.783	40.000
ECC2	70.426	-19797.482	3399549.756	
BCC3	70.426	-19797.482	3399549.756	
P13	88.683	-19779.284	3399548.139	400.000
ECC3	106.940	-19761.310	3399544.871	
BCC4	201.250	-19668.521	3399527.997	
P14	220.715	-19647.117	3399524.105	35.000
ECC4	240.180	-19634.152	3399541.576	
BCC5	410.438	-19532.695	3399678.303	
P15	424.804	-19523.746	3399690.363	40.000
ECC5	439.171	-19524.945	3399705.332	
BCC6	551.003	-19533.873	3399816.808	
P16	572.602	-19535.676	3399839.319	60.000
ECC6	594.201	-19551.875	3399855.054	
BCC7	768.926	-19677.202	3399976.800	
P17	792.566	-19695.095	3399994.180	60.000
ECC7	816.206	-19720.035	3399993.754	
BCC8	836.727	-19740.553	3399993.403	
P18	849.649	-19753.477	3399993.182	400.000
ECC8	862.570	-19766.360	3399992.127	
BCC9	878.986	-19782.721	3399990.787	
P19	904.150	-19809.712	3399988.577	55.000
ECC9	929.315	-19824.418	3399965.836	
BCC10	952.978	-19837.267	3399945.966	
P110	968.850	-19845.290	3399932.631	400.000
ECC10	984.721	-19855.542	3399920.022	
BCC11	1077.702	-19912.063	3399846.191	
P111	1107.115	-19930.032	3399822.718	240.000
ECC11	1136.527	-19953.159	3399804.308	
BCC12	1137.736	-19954.105	3399803.555	
P112	1146.767	-19961.179	3399797.923	150.000
ECC12	1155.799	-19967.526	3399791.482	
END	1175.514	-19981.364	3399777.439	

CLIENT: 19 Murray Street, Lady Grey 9755. Tel: (051) 603 1449. Email: vanzyt@senqu.gov.za

CONSULTANT: THEWO & SMMS - JV. 58 Brebner Road, Westdene, Bloemfontein 9301. Tel: +27 (051) 430 1321. Email: PMO@thewo.co.za

PROFESSIONAL ENGINEER: L. MARAH. PROF. Reg.No: 920281. DATE: 2024-03-25. SIGNATURE:

DESIGN BY: T. TSHABALALA. DRAWN BY: B. MVUKUZO. CHECKED BY: L. MARAH. APPROVED BY: L. MARAH

REVISIONS:

REV	DATE	DESCRIPTION	BY
0	2024-03-25	ISSUED FOR TENDER	L.M.

PROJECT NAME: SENQU MUNICIPALITY UPGRADING, REHABILITATION & RECONSTRUCTION OF ROADS & STORMWATER

TITLE: ROAD 2 - LAYOUT AND LONGITUDINAL SECTION

PROJECT STATUS: TENDER

DATE	SCALE	SHEET	REV	A1
2024-03-25	AS SHOWN	2 OF 3	0	A1

DWG NO: P1027-BE-CIV-RD-LS02

LEGEND :

- PROPOSED PAVED ROADS
- NEW STORMWATER PIPE
- NEW STORMWATER MANHOLE
- PROPOSED OPEN-DRAIN
- NEW STORMWATER OUTLET / INLET
- FIGURE 8C KERB
- CONCRETE EDGE BEAM

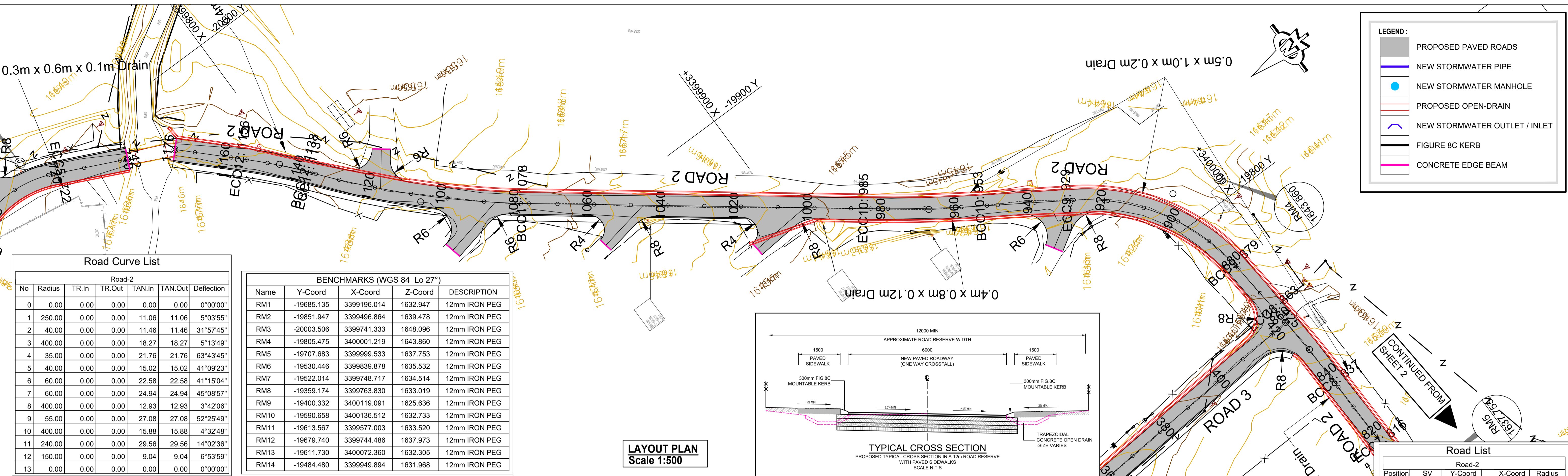

Road Curve List

No	Radius	TR.In	TR.Out	TAN.Out	Deflection
0	0.00	0.00	0.00	0.00	0°0'00"
1	250.00	0.00	11.06	11.06	5°03'55"
2	40.00	0.00	11.46	11.46	31°57'45"
3	400.00	0.00	18.27	18.27	5°13'49"
4	35.00	0.00	21.76	21.76	63°43'45"
5	40.00	0.00	15.02	15.02	41°09'23"
6	60.00	0.00	22.58	22.58	41°15'04"
7	60.00	0.00	24.94	24.94	45°08'57"
8	400.00	0.00	12.93	12.93	3°42'06"
9	55.00	0.00	27.08	27.08	52°25'49"
10	400.00	0.00	15.88	15.88	4°32'48"
11	240.00	0.00	29.56	29.56	14°02'36"
12	150.00	0.00	9.04	9.04	6°53'59"
13	0.00	0.00	0.00	0.00	0°0'00"

BENCHMARKS (WGS 84 Lo 27°)

Name	Y-Coord	X-Coord	Z-Coord	DESCRIPTION
RM1	-19685.135	3399196.014	1632.947	12mm IRON PEG
RM2	-19851.947	3399496.864	1639.478	12mm IRON PEG
RM3	-20003.506	3399741.333	1648.096	12mm IRON PEG
RM4	-19805.475	3400001.219	1643.860	12mm IRON PEG
RM5	-19707.683	3399999.533	1637.753	12mm IRON PEG
RM6	-19530.446	3399839.878	1635.532	12mm IRON PEG
RM7	-19522.014	3399748.717	1634.514	12mm IRON PEG
RM8	-19359.174	3399763.830	1633.019	12mm IRON PEG
RM9	-19400.332	3400119.091	1625.636	12mm IRON PEG
RM10	-19590.658	3400136.512	1632.733	12mm IRON PEG
RM11	-19613.567	3399577.003	1633.520	12mm IRON PEG
RM12	-19679.740	3399744.486	1637.973	12mm IRON PEG
RM13	-19611.730	3400072.360	1632.305	12mm IRON PEG
RM14	-19484.480	3399949.894	1631.968	12mm IRON PEG

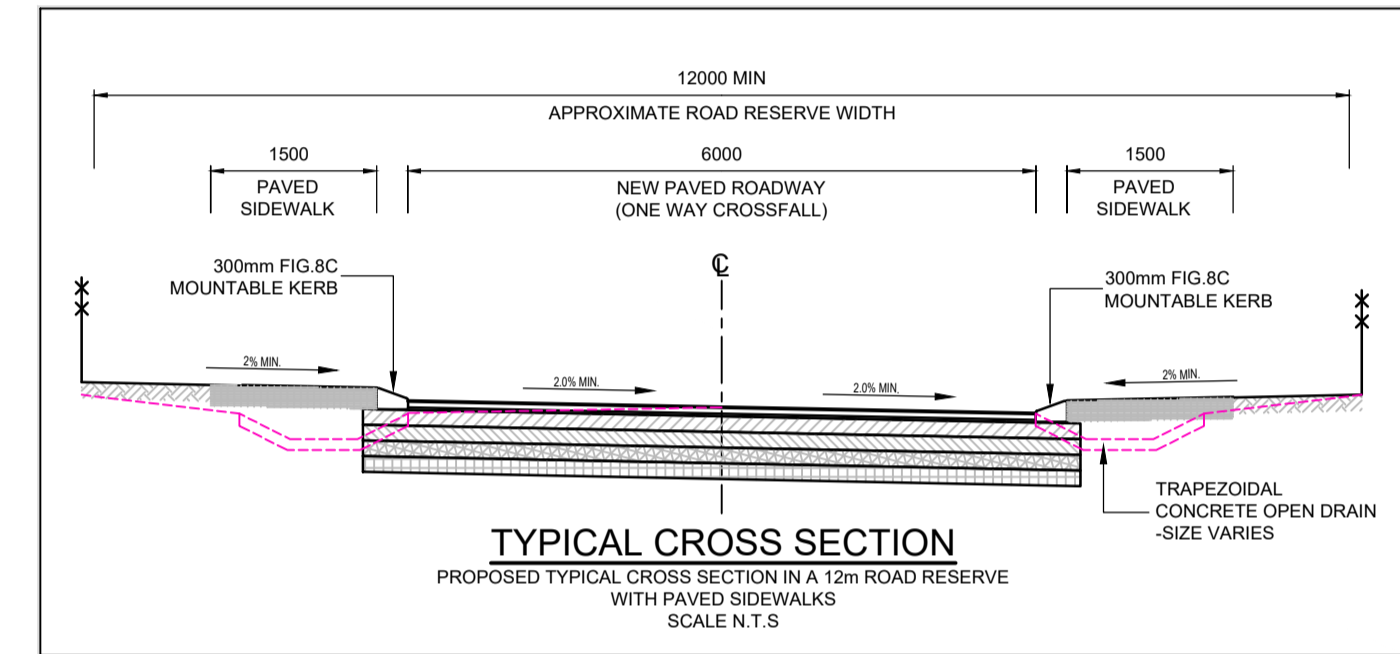

LAYOUT PLAN
Scale 1:500

Road List

Position	SV	Y-Coord	X-Coord	Radius
START	0	-19860.852	3399521.785	0.000
BCC1	16.538	-19846.820	3399530.537	
P11	27.589	-19837.437	3399536.389	250.000
ECC1	38.640	-19827.574	3399541.390	
BCC2	47.956	-19819.266	3399545.602	
P12	59.113	-19809.048	3399550.783	40.000
ECC2	70.270	-19797.637	3399549.769	
BCC3	70.426	-19797.482	3399549.756	
P13	88.683	-19779.284	3399548.139	400.000
ECC3	106.940	-19761.310	3399544.871	
BCC4	201.250	-19668.521	3399527.989	
P14	220.715	-19647.117	3399524.105	35.000
ECC4	240.180	-19634.152	3399541.576	
BCC5	410.438	-19532.695	3399678.303	
P15	424.804	-19523.746	3399690.363	40.000
ECC5	439.171	-19524.945	3399705.332	
BCC6	551.003	-19533.873	3399816.808	
P16	572.602	-19535.676	3399839.319	60.000
ECC6	594.201	-19551.875	3399855.054	
BCC7	768.926	-19677.202	3399976.800	
P17	792.566	-19695.095	3399994.180	60.000
ECC7	816.206	-19720.035	3399993.754	
BCC8	836.727	-19740.553	3399993.403	
P18	849.649	-19753.477	3399993.182	400.000
ECC8	862.570	-19766.360	3399992.127	
BCC9	878.986	-19782.721	3399990.787	
P19	904.150	-19809.712	3399988.577	55.000
ECC9	929.315	-19824.418	3399965.836	
BCC10	952.978	-19837.267	3399945.966	
P110	968.850	-19845.290	3399932.631	400.000
ECC10	984.721	-19855.542	3399920.022	
BCC11	1077.702	-19912.063	3399846.191	
P111	1107.115	-19930.032	3399822.718	240.000
ECC11	1136.527	-19953.159	3399804.308	
BCC12	1137.736	-19954.105	3399803.555	
P112	1146.767	-19961.179	3399797.923	150.000
ECC12	1155.799	-19967.526	3399791.482	
END	1175.514	-19981.364	3399777.439	

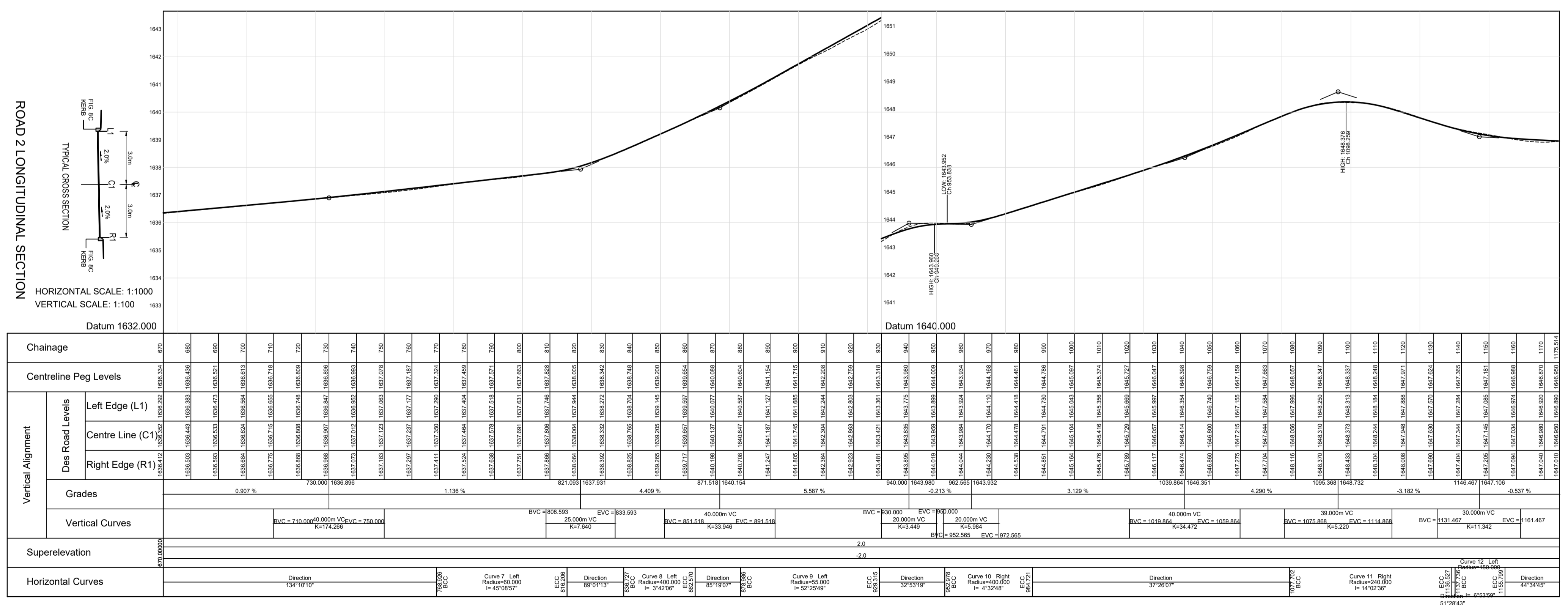

Longsection for 670 to 1175

CLIENT:
19 Murray Street
Lady Grey
9755
Tel: (051) 603 1449
Email: vanzyit@senqu.gov.za

CONSULTANT:
THEWO & SMMS - JV
58 Brebner Road
Westdene
Bloemfontein
9301
Tel: +27 (051) 430 1321
Email: PMO@thewo.co.za

PROFESSIONAL ENGINEER:
L. MARAH
PROF. Reg.No:
920281
DATE:
2024-03-25
SIGNATURE:

DESIGN BY:
T. TSHABALALA
DRAWN BY:
B. MVUKUZO
CHECKED BY:
L. MARAH
APPROVED BY:
L. MARAH

REVISIONS

REV	DATE	DESCRIPTION	BY
0	2024-03-25	ISSUED FOR TENDER	L.M.

PROJECT NAME
SENQU MUNICIPALITY UPGRADING, REHABILITATION & RECONSTRUCTION OF ROADS & STORMWATER
TITLE
ROAD 2 - LAYOUT AND LONGITUDINAL SECTION

PROJECT STATUS:
TENDER
DATE: 2024-03-25
SCALE: AS SHOWN
SHEET: 3 OF 3
REV: 0
A1
DWG NO: P1027-BE-CIV-RD-LS02

LEGEND :

- PROPOSED PAVED ROADS
- NEW STORMWATER PIPE
- NEW STORMWATER MANHOLE
- PROPOSED OPEN-DRAIN
- NEW STORMWATER OUTLET / INLET
- FIGURE 8C KERB
- CONCRETE EDGE BEAM

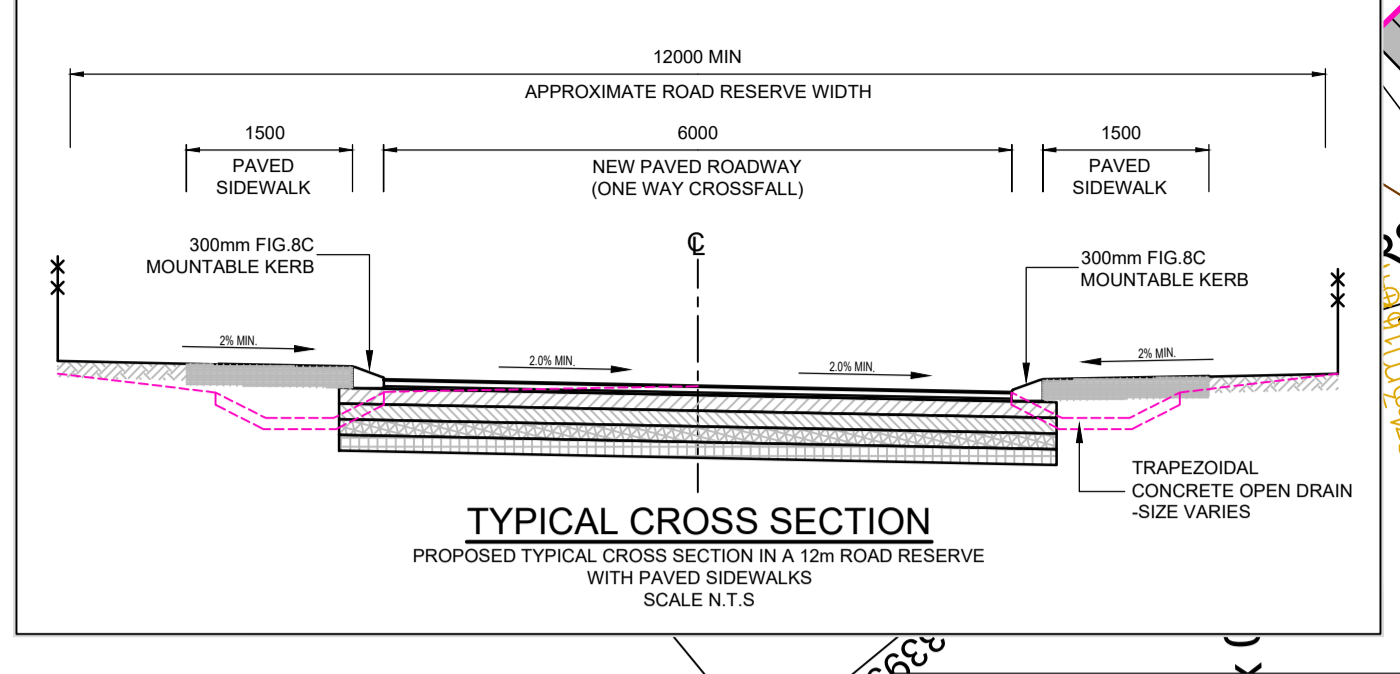

BENCHMARKS (WGS 84 Lo 27°)

Name	Y-Coord	X-Coord	Z-Coord	DESCRIPTION
RM1	-19685.135	3399196.014	1632.947	12mm IRON PEG
RM2	-19851.947	3399496.864	1639.478	12mm IRON PEG
RM3	-20003.506	3399741.333	1648.096	12mm IRON PEG
RM4	-19805.475	3400001.219	1643.860	12mm IRON PEG
RM5	-19707.683	3399999.533	1637.753	12mm IRON PEG
RM6	-19530.446	3399839.878	1635.532	12mm IRON PEG
RM7	-19522.014	3399748.717	1634.514	12mm IRON PEG
RM8	-19359.174	3399763.830	1633.019	12mm IRON PEG
RM9	-19400.332	3400119.091	1625.636	12mm IRON PEG
RM10	-19590.658	3400136.512	1632.733	12mm IRON PEG
RM11	-19613.567	3399577.003	1633.520	12mm IRON PEG
RM12	-19679.744	3399744.486	1637.973	12mm IRON PEG
RM13	-19611.730	3400072.360	1632.305	12mm IRON PEG
RM14	-19484.480	3399949.894	1631.968	12mm IRON PEG

Road List

Position	SV	Y-Coord	X-Coord	Radius
START	0	-19529.169	3399758.070	0.000
BCC1	133.866	-19662.572	3399746.951	
PI1	145.454	-19674.731	3399745.938	30.000
ECC1	157.043	-19684.146	3399753.699	
BCC2	227.959	-19738.867	3399798.808	
PI2	240.004	-19748.694	3399806.909	30.000
ECC2	252.048	-19749.692	3399819.606	
END	425.343	-19763.270	3399992.368	

Road Curve List

No	Radius	TR.In	TR.Out	TAN.In	TAN.Out	Deflection
0	0.00	0.00	0.00	0.00	0.00	0°00'00"
1	30.00	0.00	0.00	12.20	12.20	44°15'52"
2	30.00	0.00	0.00	12.74	12.74	46°00'20"
3	0.00	0.00	0.00	0.00	0.00	0°00'00"

LAYOUT PLAN
Scale 1:500

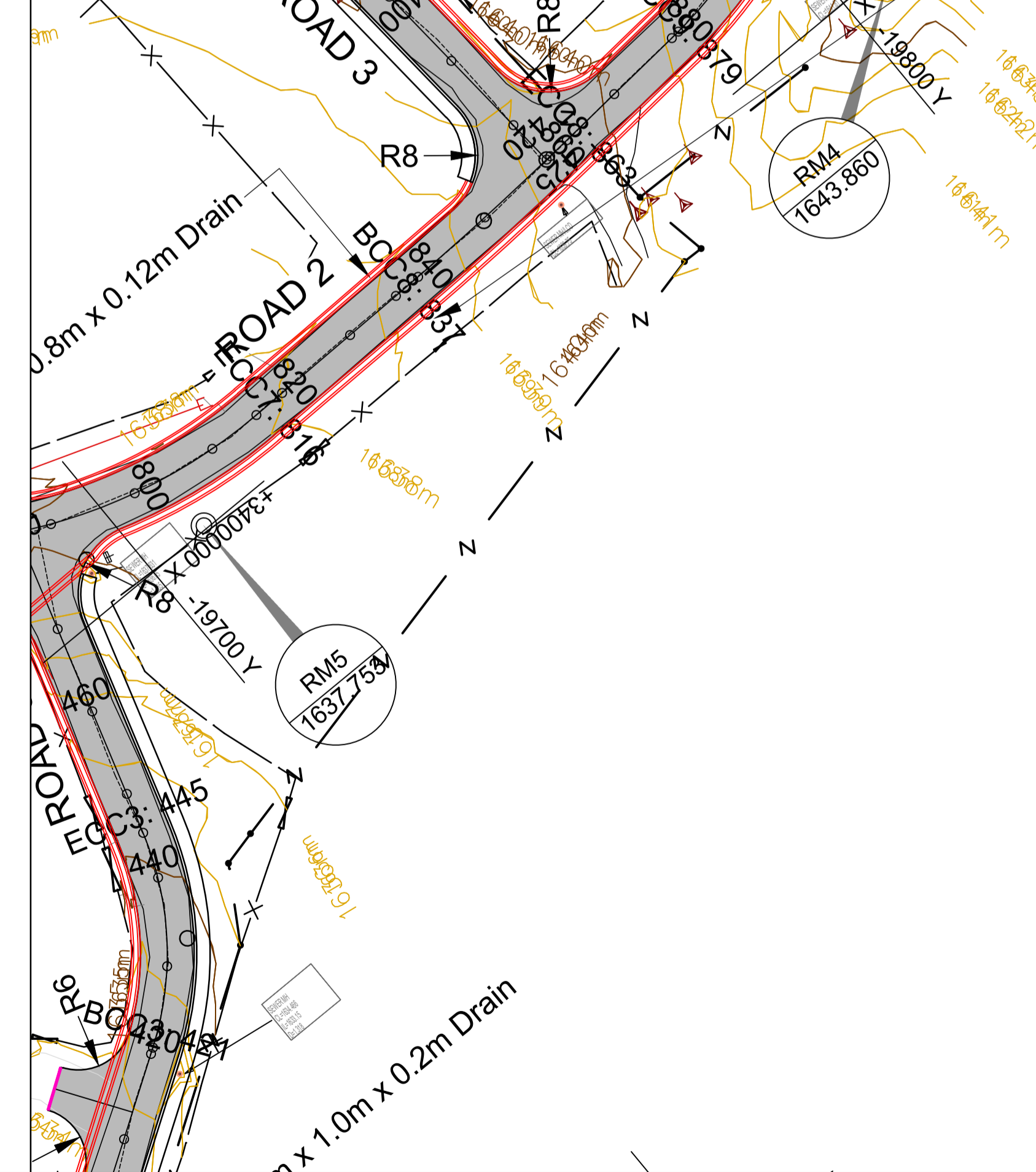
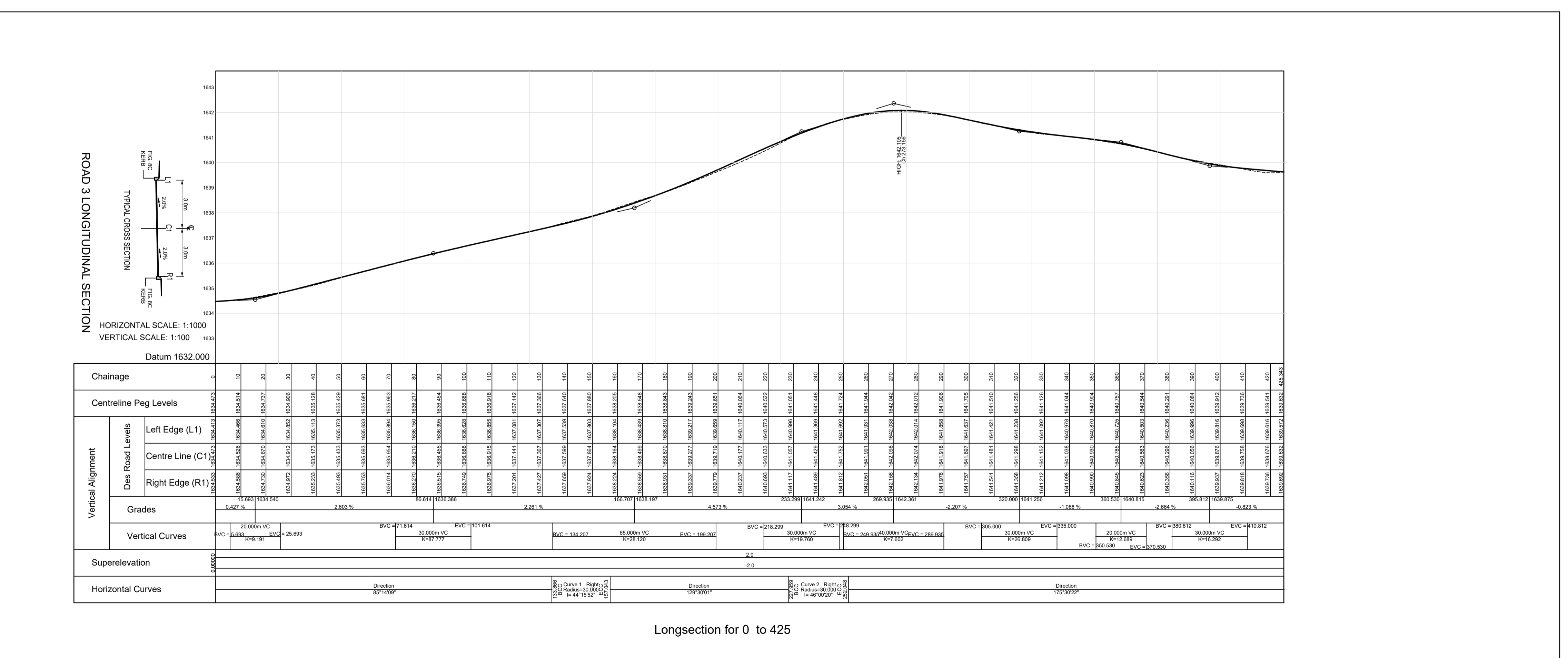
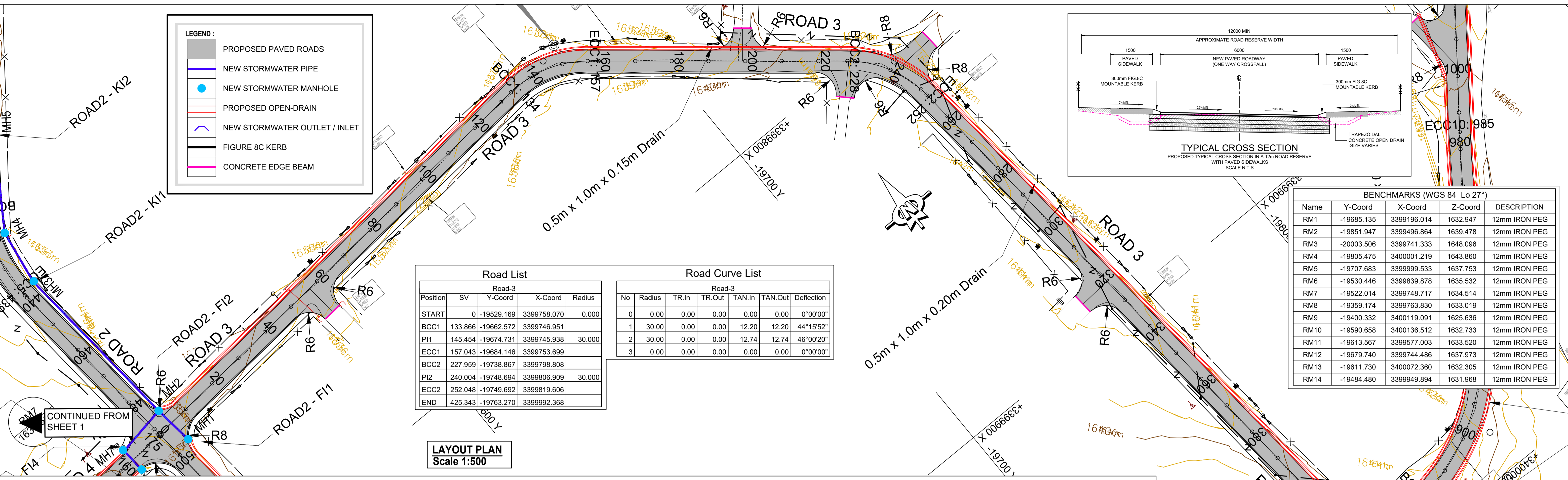

CLIENT: 19 Murray Street Lady Grey 9755 Tel: (051) 603 1449 Email: vanzyt@senqu.gov.za	CONSULTANT: THEWO & SMMS - JV 58 Brebner Road Westdene Bloemfontein 9301 Tel: +27 (051) 430 1321 Email: PMO@thewo.co.za	PROFESSIONAL ENGINEER: L. MARAH PROF. Reg.No: 920281 DATE: 2024-03-25 SIGNATURE:	DESIGN BY: T. TSHABALALA DRAWN BY: B. MVUKUZO CHECKED BY: L. MARAH APPROVED BY: L. MARAH	REVISIONS <table border="1"> <thead> <tr> <th>REV</th> <th>DATE</th> <th>DESCRIPTION</th> <th>BY</th> </tr> </thead> <tbody> <tr> <td>0</td> <td>2024-03-25</td> <td>ISSUED FOR TENDER</td> <td>L.M.</td> </tr> </tbody> </table>	REV	DATE	DESCRIPTION	BY	0	2024-03-25	ISSUED FOR TENDER	L.M.	PROJECT NAME SENQU MUNICIPALITY UPGRADING, REHABILITATION & RECONSTRUCTION OF ROADS & STORMWATER TITLE ROAD 3 - LAYOUT AND LONGITUDINAL SECTION	PROJECT STATUS: TENDER <table border="1"> <thead> <tr> <th>DATE</th> <th>SCALE</th> <th>SHEET</th> <th>REV</th> <th>A1</th> </tr> </thead> <tbody> <tr> <td>2024-03-25</td> <td>AS SHOWN</td> <td>1 OF 1</td> <td>0</td> <td>A1</td> </tr> </tbody> </table> DWG NO P1027-BE-CIV-RD-LS03	DATE	SCALE	SHEET	REV	A1	2024-03-25	AS SHOWN	1 OF 1	0	A1
				REV	DATE	DESCRIPTION	BY																	
0	2024-03-25	ISSUED FOR TENDER	L.M.																					
DATE	SCALE	SHEET	REV	A1																				
2024-03-25	AS SHOWN	1 OF 1	0	A1																				
ROAD 3 - LAYOUT AND LONGITUDINAL SECTION																								

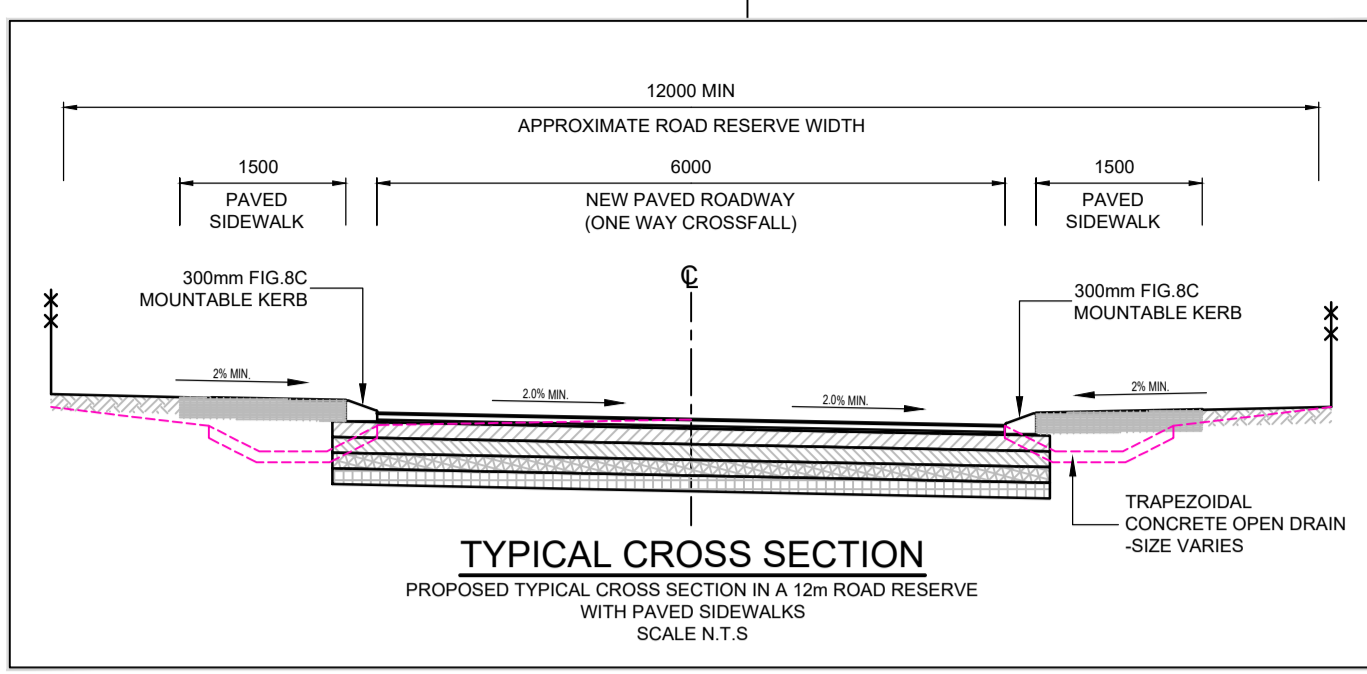

BENCHMARKS (WGS 84 Lo 27°)

Name	Y-Coord	X-Coord	Z-Coord	DESCRIPTION
RM1	-19685.135	3399196.014	1632.947	12mm IRON PEG
RM2	-19851.947	3399496.864	1639.478	12mm IRON PEG
RM3	-20003.506	3399741.333	1648.096	12mm IRON PEG
RM4	-19805.475	3400001.219	1643.860	12mm IRON PEG
RM5	-19707.683	3399999.533	1637.753	12mm IRON PEG
RM6	-19530.446	3399839.878	1635.532	12mm IRON PEG
RM7	-19522.014	3399748.717	1634.514	12mm IRON PEG
RM8	-19359.174	3399763.830	1633.019	12mm IRON PEG
RM9	-19400.332	3400119.091	1625.636	12mm IRON PEG
RM10	-19590.658	3400136.512	1632.733	12mm IRON PEG
RM11	-19613.567	3399577.003	1633.520	12mm IRON PEG
RM12	-19679.740	3399744.486	1637.973	12mm IRON PEG
RM13	-19611.730	3400072.360	1632.305	12mm IRON PEG
RM14	-19484.480	3399949.894	1631.968	12mm IRON PEG

Road List

Position	SV	Y-Coord	X-Coord	Radius
START	0	-19354.983	3399769.426	0.000
END	174.558	-19529.180	3399758.210	

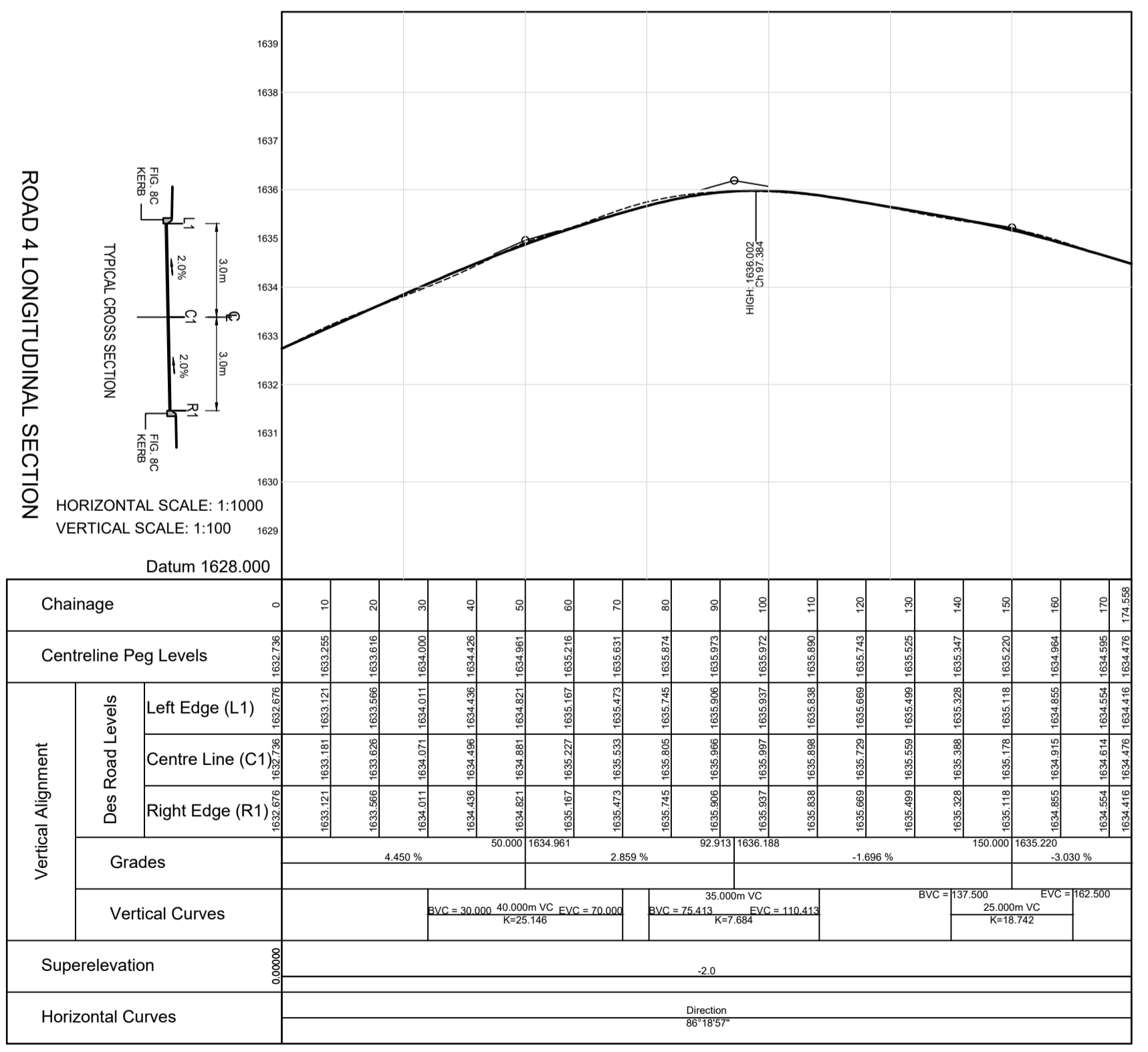
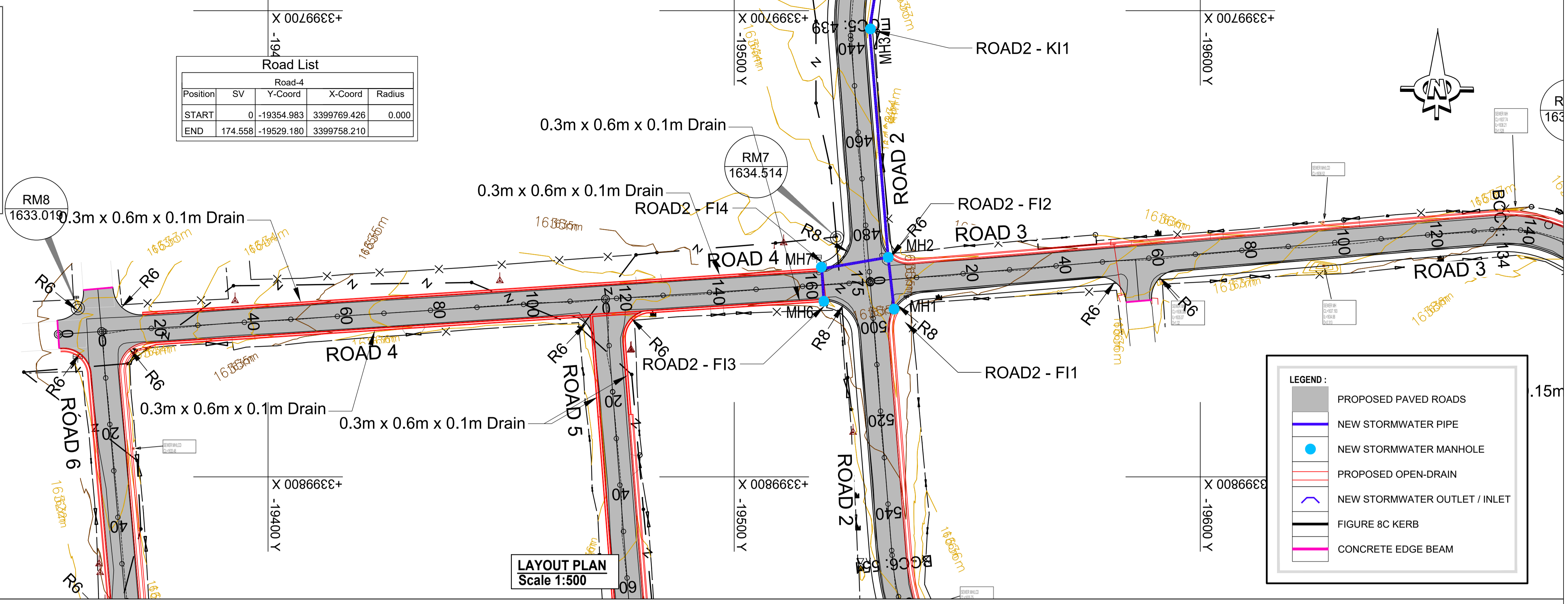

Longsection for 0 to 174

CLIENT:
 19 Murray Street
 Lady Grey
 9755
 Tel: (051) 603 1449
 Email: vanzyt@senqu.gov.za

CONSULTANT:
 THEWO & SMMS - JV
 58 Brebner Road
 Westdene
 Bloemfontein
 9301
 Tel: +27 (051) 430 1321
 Email: PMO@thewo.co.za

PROFESSIONAL ENGINEER:
 L. MARAH
 PROF. Reg.No:
 920281
 DATE:
 2024-03-25
 SIGNATURE:

DESIGN BY:
 T. TSHABALALA
DRAWN BY:
 B. MVUKUZO
CHECKED BY:
 L. MARAH
APPROVED BY:
 L. MARAH

REVISIONS

REV	DATE	DESCRIPTION	BY
0	2024-03-25	ISSUED FOR TENDER	L.M.

PROJECT NAME
 SENQU MUNICIPALITY UPGRADING, REHABILITATION & RECONSTRUCTION OF ROADS & STORMWATER
TITLE
 ROAD 4 - LAYOUT AND LONGITUDINAL SECTION

PROJECT STATUS:
TENDER
 DATE: 2024-03-25
 SCALE: AS SHOWN
 SHEET: 1 OF 1
 REV: 0
 A1
 DWG NO: P1027-BE-CIV-RD-LS04

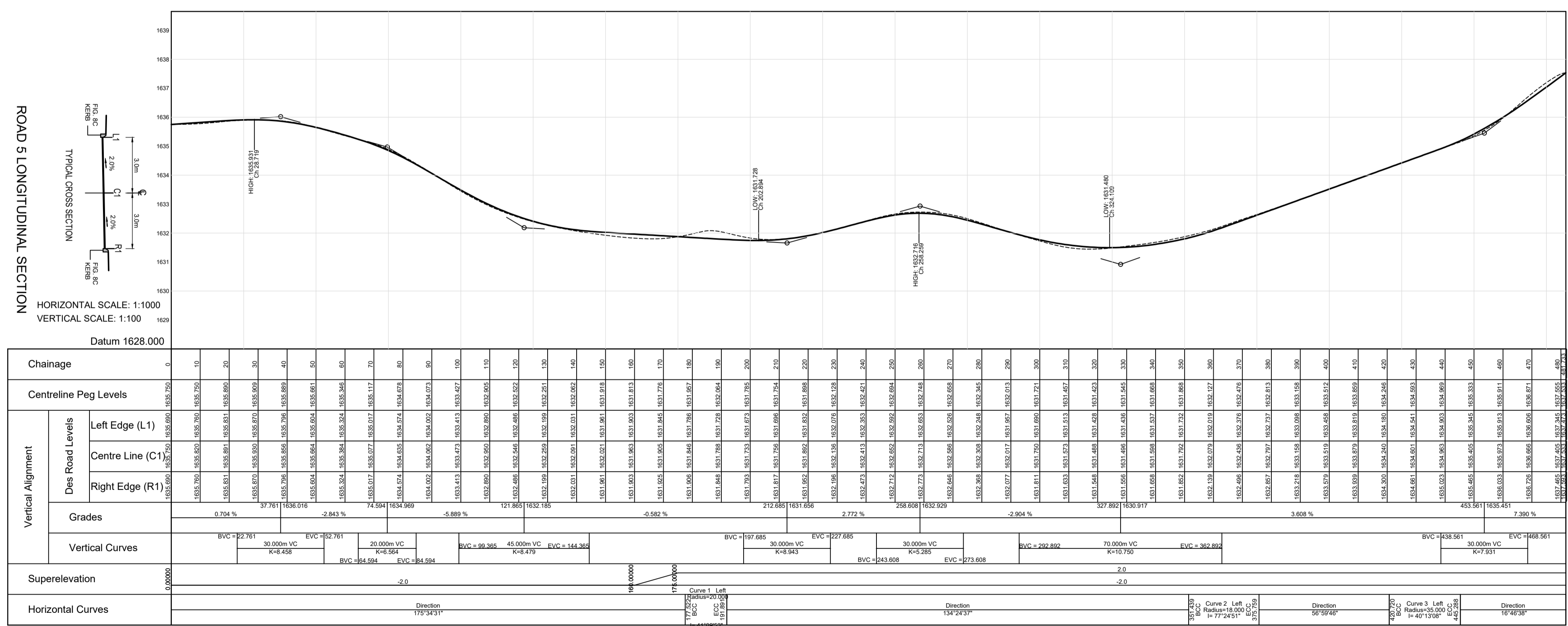
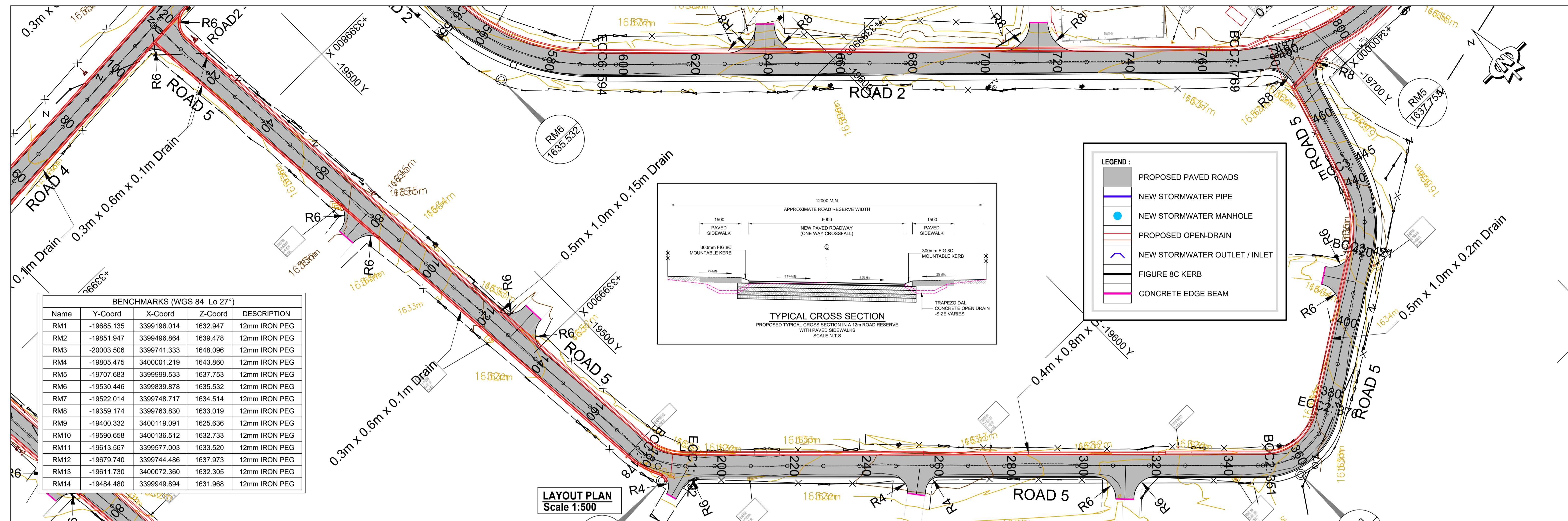

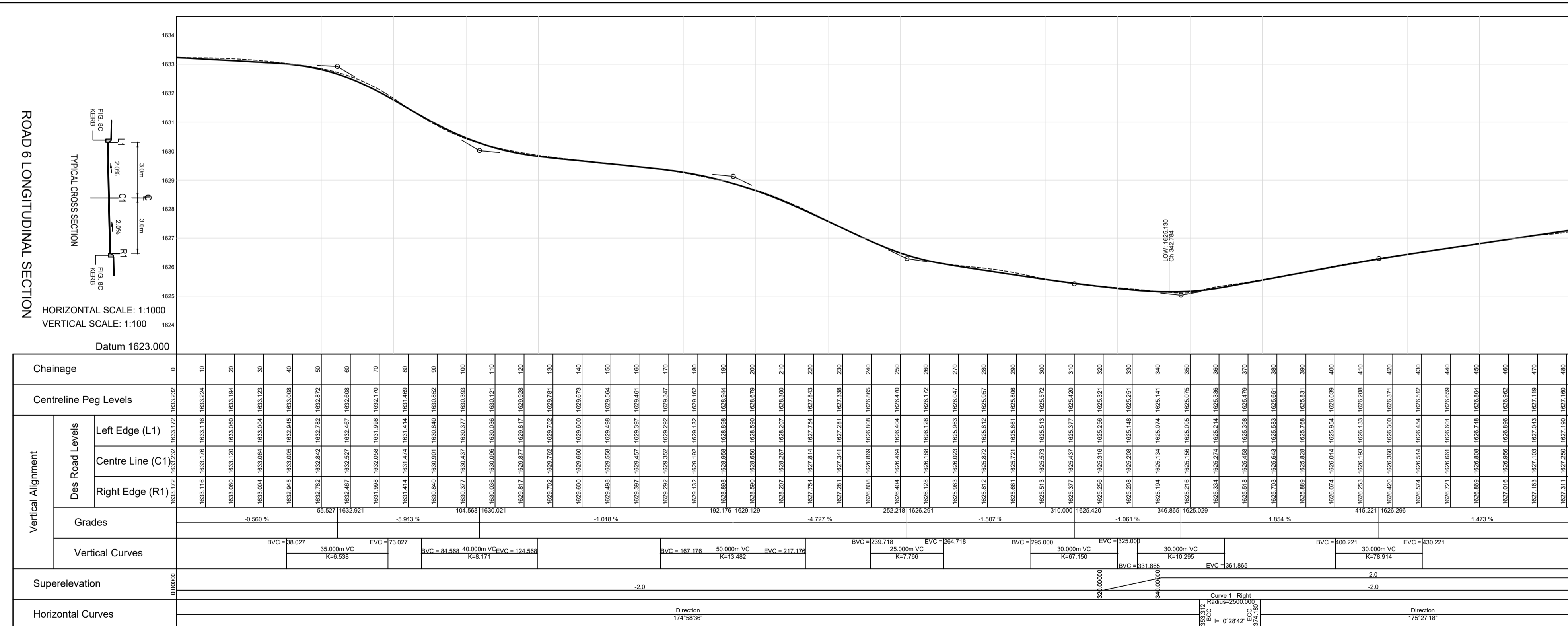
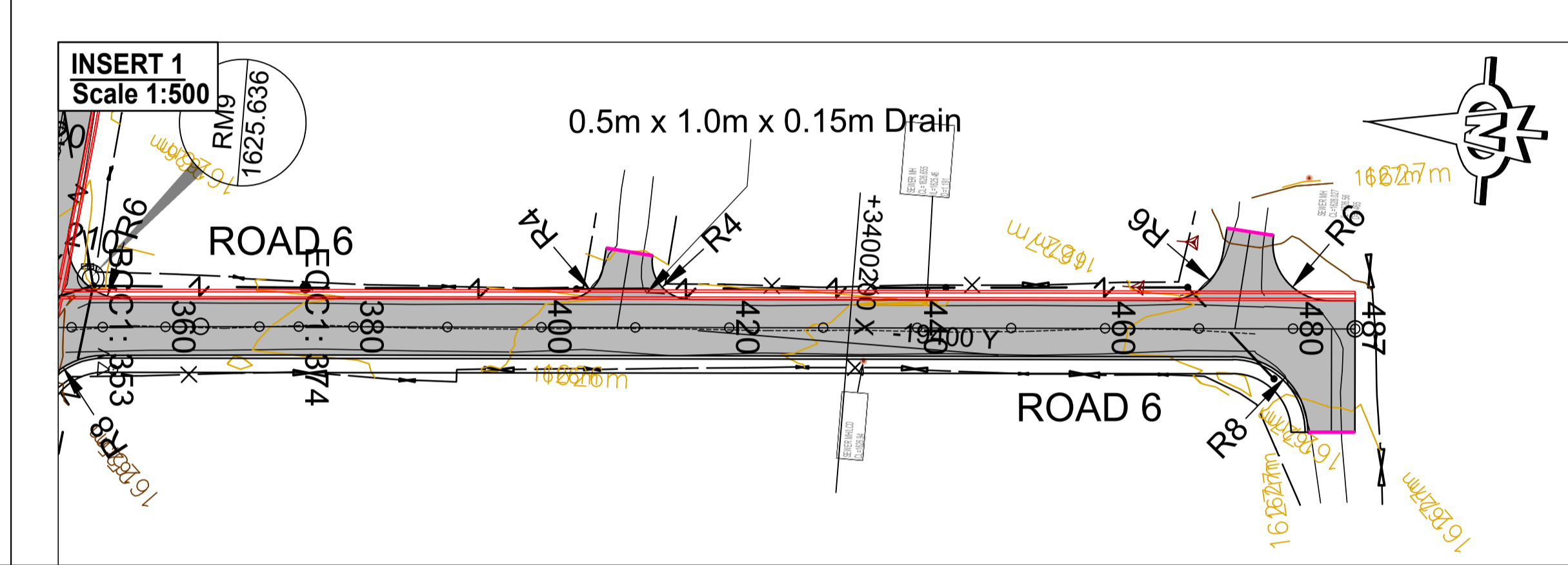
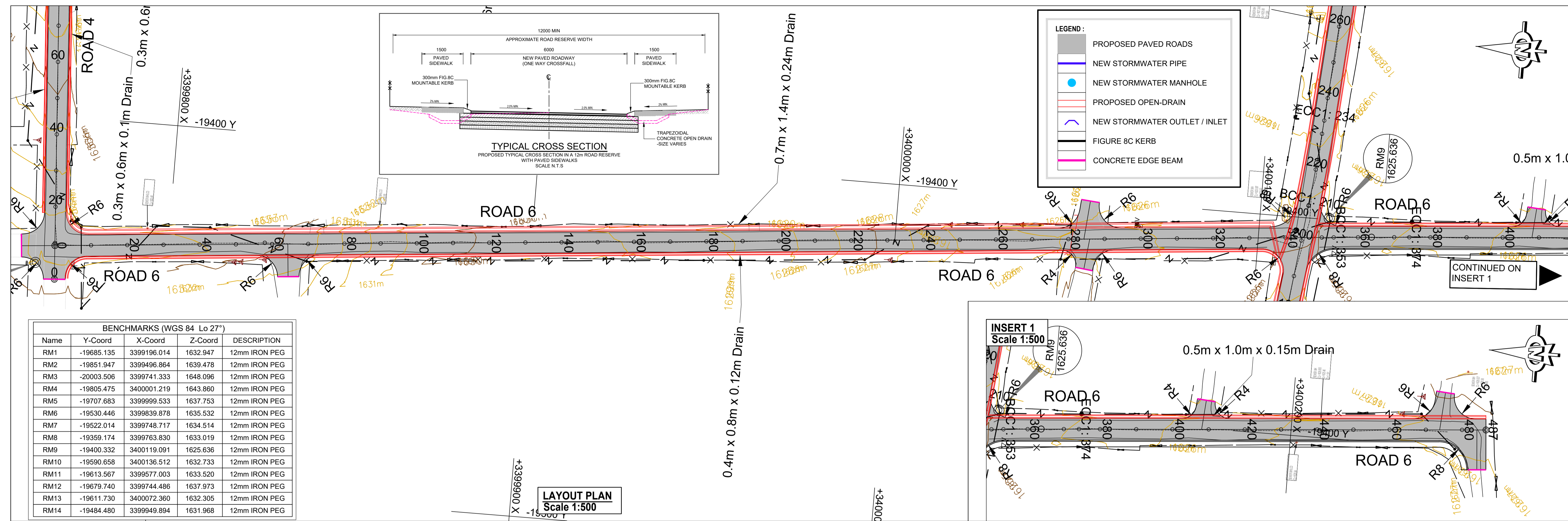

Road List

Position	SV	Y-Coord	X-Coord	Radius
START	0	-19364.268	3399768.828	0.000
BCC1	353.312	-19395.204	3400120.784	
PI1	363.746	-19396.118	3400131.177	2500.000
ECC1	374.180	-19396.945	3400141.578	
END	486.622	-19405.855	3400253.667	

Road Curve List

No	Radius	TR.In	TR.Out	TAN.In	TAN.Out	Deflection
0	0.00	0.00	0.00	0.00	0.00	0°00'00"
1	2500.00	0.00	0.00	10.43	10.43	0°28'42"
2	0.00	0.00	0.00	0.00	0.00	0°00'00"

Longsection for 0 to 486

Chainage	Centreline Peg Levels	Vertical Alignment	Grades	Vertical Curves	Superelevation	Horizontal Curves
0	1633.121	Left Edge (L1): 1633.121, Centre Line (C): 1633.121, Right Edge (R1): 1633.121	-0.500%	BVC=38.027, EVC=F3.027	0.0000	Direction: 174°58'30"
10	1633.241	Left Edge (L1): 1633.241, Centre Line (C): 1633.241, Right Edge (R1): 1633.241	-5.813%	BVC=84.568, EVC=C124.666	-2.0	Direction: 174°58'30"
20	1633.461	Left Edge (L1): 1633.461, Centre Line (C): 1633.461, Right Edge (R1): 1633.461	-1.018%	BVC=167.176, EVC=C217.128	-2.0	Direction: 174°58'30"
30	1633.681	Left Edge (L1): 1633.681, Centre Line (C): 1633.681, Right Edge (R1): 1633.681	-4.727%	BVC=239.718, EVC=C264.718	-2.0	Direction: 174°58'30"
40	1633.901	Left Edge (L1): 1633.901, Centre Line (C): 1633.901, Right Edge (R1): 1633.901	-1.507%	BVC=295.000, EVC=C325.000	-2.0	Direction: 174°58'30"
50	1634.121	Left Edge (L1): 1634.121, Centre Line (C): 1634.121, Right Edge (R1): 1634.121	-1.061%	BVC=300.000, EVC=C330.000	-2.0	Direction: 174°58'30"
60	1634.341	Left Edge (L1): 1634.341, Centre Line (C): 1634.341, Right Edge (R1): 1634.341	1.854%	BVC=340.000, EVC=C378.914	-2.0	Direction: 174°58'30"
70	1634.561	Left Edge (L1): 1634.561, Centre Line (C): 1634.561, Right Edge (R1): 1634.561	1.473%	BVC=400.221, EVC=C430.221	-2.0	Direction: 174°58'30"
80	1634.781	Left Edge (L1): 1634.781, Centre Line (C): 1634.781, Right Edge (R1): 1634.781			-2.0	Direction: 174°58'30"
90	1635.001	Left Edge (L1): 1635.001, Centre Line (C): 1635.001, Right Edge (R1): 1635.001			-2.0	Direction: 174°58'30"
100	1635.221	Left Edge (L1): 1635.221, Centre Line (C): 1635.221, Right Edge (R1): 1635.221			-2.0	Direction: 174°58'30"
110	1635.441	Left Edge (L1): 1635.441, Centre Line (C): 1635.441, Right Edge (R1): 1635.441			-2.0	Direction: 174°58'30"
120	1635.661	Left Edge (L1): 1635.661, Centre Line (C): 1635.661, Right Edge (R1): 1635.661			-2.0	Direction: 174°58'30"
130	1635.881	Left Edge (L1): 1635.881, Centre Line (C): 1635.881, Right Edge (R1): 1635.881			-2.0	Direction: 174°58'30"
140	1636.101	Left Edge (L1): 1636.101, Centre Line (C): 1636.101, Right Edge (R1): 1636.101			-2.0	Direction: 174°58'30"
150	1636.321	Left Edge (L1): 1636.321, Centre Line (C): 1636.321, Right Edge (R1): 1636.321			-2.0	Direction: 174°58'30"
160	1636.541	Left Edge (L1): 1636.541, Centre Line (C): 1636.541, Right Edge (R1): 1636.541			-2.0	Direction: 174°58'30"
170	1636.761	Left Edge (L1): 1636.761, Centre Line (C): 1636.761, Right Edge (R1): 1636.761			-2.0	Direction: 174°58'30"
180	1636.981	Left Edge (L1): 1636.981, Centre Line (C): 1636.981, Right Edge (R1): 1636.981			-2.0	Direction: 174°58'30"
190	1637.201	Left Edge (L1): 1637.201, Centre Line (C): 1637.201, Right Edge (R1): 1637.201			-2.0	Direction: 174°58'30"
200	1637.421	Left Edge (L1): 1637.421, Centre Line (C): 1637.421, Right Edge (R1): 1637.421			-2.0	Direction: 174°58'30"
210	1637.641	Left Edge (L1): 1637.641, Centre Line (C): 1637.641, Right Edge (R1): 1637.641			-2.0	Direction: 174°58'30"
220	1637.861	Left Edge (L1): 1637.861, Centre Line (C): 1637.861, Right Edge (R1): 1637.861			-2.0	Direction: 174°58'30"
230	1638.081	Left Edge (L1): 1638.081, Centre Line (C): 1638.081, Right Edge (R1): 1638.081			-2.0	Direction: 174°58'30"
240	1638.301	Left Edge (L1): 1638.301, Centre Line (C): 1638.301, Right Edge (R1): 1638.301			-2.0	Direction: 174°58'30"
250	1638.521	Left Edge (L1): 1638.521, Centre Line (C): 1638.521, Right Edge (R1): 1638.521			-2.0	Direction: 174°58'30"
260	1638.741	Left Edge (L1): 1638.741, Centre Line (C): 1638.741, Right Edge (R1): 1638.741			-2.0	Direction: 174°58'30"
270	1638.961	Left Edge (L1): 1638.961, Centre Line (C): 1638.961, Right Edge (R1): 1638.961			-2.0	Direction: 174°58'30"
280	1639.181	Left Edge (L1): 1639.181, Centre Line (C): 1639.181, Right Edge (R1): 1639.181			-2.0	Direction: 174°58'30"
290	1639.401	Left Edge (L1): 1639.401, Centre Line (C): 1639.401, Right Edge (R1): 1639.401			-2.0	Direction: 174°58'30"
300	1639.621	Left Edge (L1): 1639.621, Centre Line (C): 1639.621, Right Edge (R1): 1639.621			-2.0	Direction: 174°58'30"
310	1639.841	Left Edge (L1): 1639.841, Centre Line (C): 1639.841, Right Edge (R1): 1639.841			-2.0	Direction: 174°58'30"
320	1640.061	Left Edge (L1): 1640.061, Centre Line (C): 1640.061, Right Edge (R1): 1640.061			-2.0	Direction: 174°58'30"
330	1640.281	Left Edge (L1): 1640.281, Centre Line (C): 1640.281, Right Edge (R1): 1640.281			-2.0	Direction: 174°58'30"
340	1640.501	Left Edge (L1): 1640.501, Centre Line (C): 1640.501, Right Edge (R1): 1640.501			-2.0	Direction: 174°58'30"
350	1640.721	Left Edge (L1): 1640.721, Centre Line (C): 1640.721, Right Edge (R1): 1640.721			-2.0	Direction: 174°58'30"
360	1640.941	Left Edge (L1): 1640.941, Centre Line (C): 1640.941, Right Edge (R1): 1640.941			-2.0	Direction: 174°58'30"
370	1641.161	Left Edge (L1): 1641.161, Centre Line (C): 1641.161, Right Edge (R1): 1641.161			-2.0	Direction: 174°58'30"
380	1641.381	Left Edge (L1): 1641.381, Centre Line (C): 1641.381, Right Edge (R1): 1641.381			-2.0	Direction: 174°58'30"
390	1641.601	Left Edge (L1): 1641.601, Centre Line (C): 1641.601, Right Edge (R1): 1641.601			-2.0	Direction: 174°58'30"
400	1641.821	Left Edge (L1): 1641.821, Centre Line (C): 1641.821, Right Edge (R1): 1641.821			-2.0	Direction: 174°58'30"
410	1642.041	Left Edge (L1): 1642.041, Centre Line (C): 1642.041, Right Edge (R1): 1642.041			-2.0	Direction: 174°58'30"
420	1642.261	Left Edge (L1): 1642.261, Centre Line (C): 1642.261, Right Edge (R1): 1642.261			-2.0	Direction: 174°58'30"
430	1642.481	Left Edge (L1): 1642.481, Centre Line (C): 1642.481, Right Edge (R1): 1642.481			-2.0	Direction: 174°58'30"
440	1642.701	Left Edge (L1): 1642.701, Centre Line (C): 1642.701, Right Edge (R1): 1642.701			-2.0	Direction: 174°58'30"
450	1642.921	Left Edge (L1): 1642.921, Centre Line (C): 1642.921, Right Edge (R1): 1642.921			-2.0	Direction: 174°58'30"
460	1643.141	Left Edge (L1): 1643.141, Centre Line (C): 1643.141, Right Edge (R1): 1643.141			-2.0	Direction: 174°58'30"
470	1643.361	Left Edge (L1): 1643.361, Centre Line (C): 1643.361, Right Edge (R1): 1643.361			-2.0	Direction: 174°58'30"
480	1643.581	Left Edge (L1): 1643.581, Centre Line (C): 1643.581, Right Edge (R1): 1643.581			-2.0	Direction: 174°58'30"
490	1643.801	Left Edge (L1): 1643.801, Centre Line (C): 1643.801, Right Edge (R1): 1643.801			-2.0	Direction: 174°58'30"
500	1644.021	Left Edge (L1): 1644.021, Centre Line (C): 1644.021, Right Edge (R1): 1644.021			-2.0	Direction: 174°58'30"

CLIENT:

19 Murray Street
Lady Grey
9755

Tel: (051) 603 1449
Email: vanzyt@senqu.gov.za

CONSULTANT:

THEWO & SMMS - JV

58 Brebner Road
Westdene
Bloemfontein
9301

Tel: +27 (051) 430 1321
Email: PMO@thewo.co.za

PROFESSIONAL ENGINEER:
L. MARAH

DESIGN BY:
T. TSHABALALA

DRAWN BY:
B. MVUKUZO

CHECKED BY:
L. MARAH

APPROVED BY:
L. MARAH

REVISIONS

REV	DATE	DESCRIPTION	BY
0	2024-03-25	ISSUED FOR TENDER	L.M.

PROJECT NAME:
SENQU MUNICIPALITY UPGRADING, REHABILITATION & RECONSTRUCTION OF ROADS & STORMWATER

TITLE:
ROAD 6 - LAYOUT AND LONGITUDINAL SECTION

PROJECT STATUS:
TENDER

DATE	SCALE	SHEET	REV	A1
2024-03-25	AS SHOWN	1 OF 1	0	A1

DWG NO:
P1027-BE-CIV-RD-LS06

Road List			
Position	SV	Y-Coord	X-Coord
START	0	-19195.171	3400087.098
BCC1	209.763	-19403.312	3400113.129
PI1	221.750	-19415.209	3400114.617
ECC1	233.738	-19427.164	3400115.533
END	399.324	-19592.266	3400128.182

Road Curve List						
No	Radius	TR.In	TR.Out	TAN.In	TAN.Out	Deflection
0	0.00	0.00	0.00	0.00	0.00	0°00'00"
1	500.00	0.00	0.00	11.99	11.99	2°44'50"
2	0.00	0.00	0.00	0.00	0.00	0°00'00"

BENCHMARKS (WGS 84 Lo 27°)				
Name	Y-Coord	X-Coord	Z-Coord	DESCRIPTION
RM1	-19685.135	3399196.014	1632.947	12mm IRON PEG
RM2	-19851.947	3399496.864	1639.478	12mm IRON PEG
RM3	-20003.506	3399741.333	1648.096	12mm IRON PEG
RM4	-19805.475	3400001.219	1643.860	12mm IRON PEG
RM5	-19707.683	3399999.533	1637.753	12mm IRON PEG
RM6	-19530.446	3399839.878	1635.532	12mm IRON PEG
RM7	-19522.014	3399748.717	1634.514	12mm IRON PEG
RM8	-19359.174	3399763.830	1633.019	12mm IRON PEG
RM9	-19400.332	3400119.091	1625.636	12mm IRON PEG
RM10	-19590.658	3400136.512	1632.733	12mm IRON PEG
RM11	-19613.567	3399577.003	1633.520	12mm IRON PEG
RM12	-19679.740	3399744.486	1637.973	12mm IRON PEG
RM13	-19611.730	3400072.360	1632.305	12mm IRON PEG
RM14	-19484.480	3399949.894	1631.968	12mm IRON PEG

LEGEND :

- PROPOSED PAVED ROADS
- NEW STORMWATER PIPE
- NEW STORMWATER MANHOLE
- PROPOSED OPEN-DRAIN
- NEW STORMWATER OUTLET / INLET
- FIGURE 8C KERB
- CONCRETE EDGE BEAM

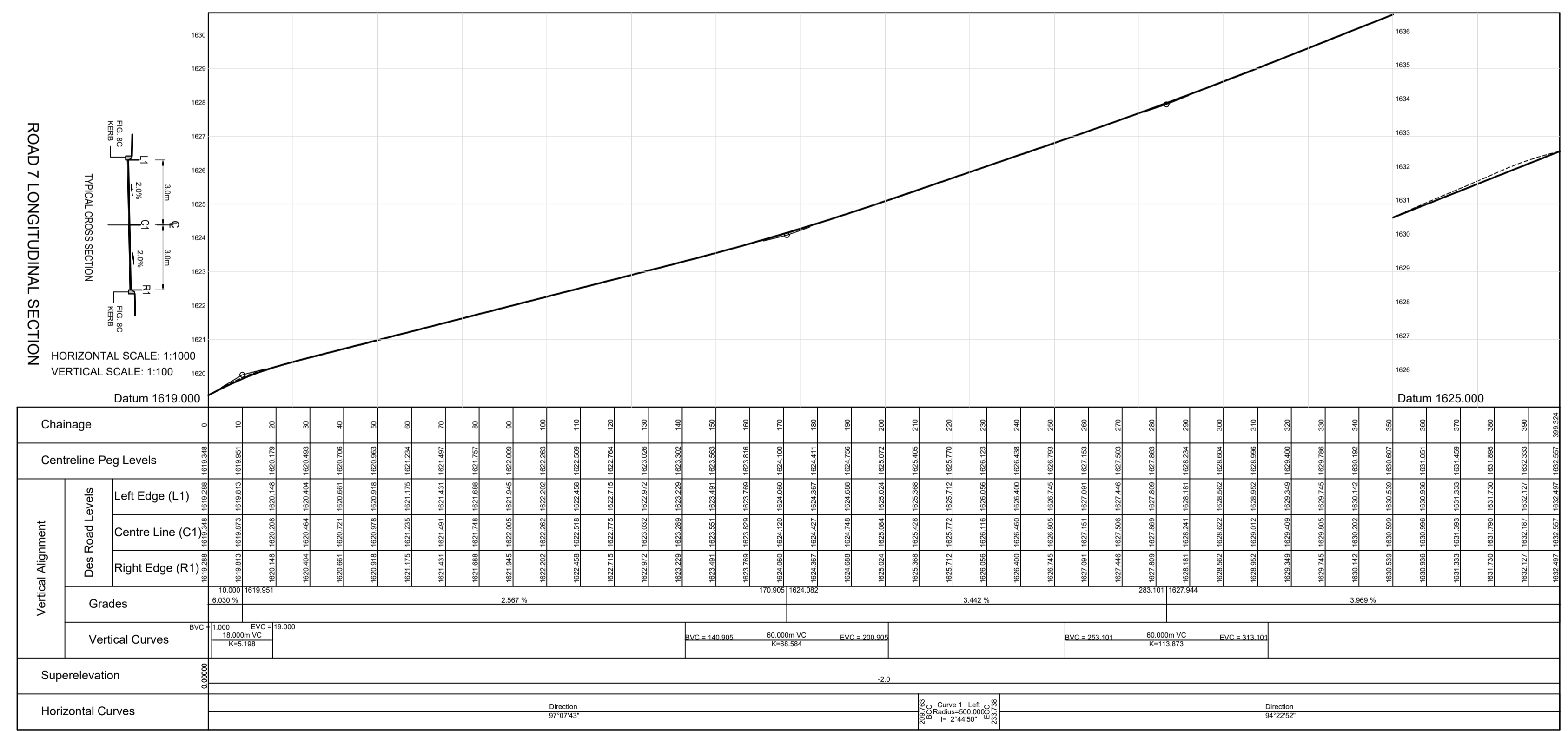
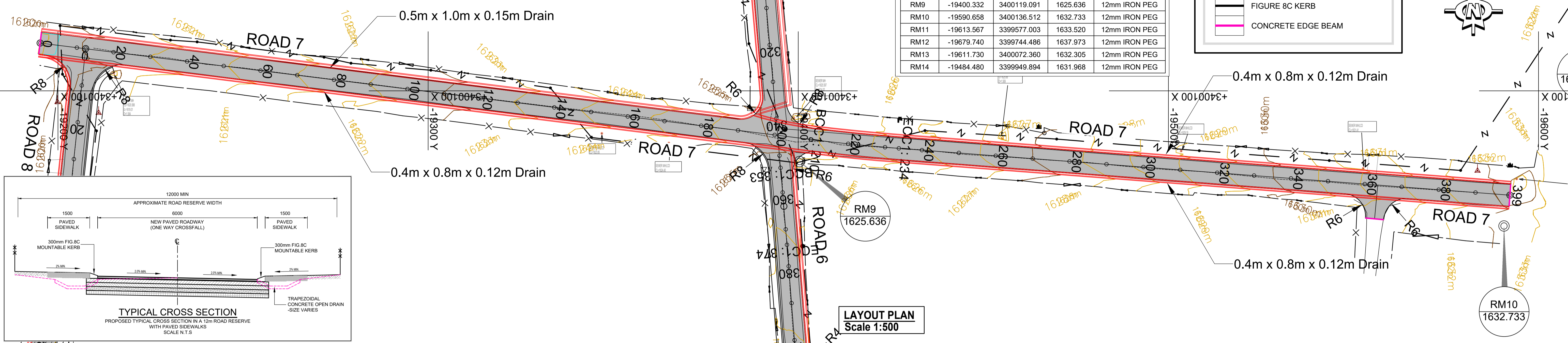

Longsection for 0 to 399

CLIENT: 19 Murray Street Lady Grey 9755 Tel: (051) 603 1449 Email: vanzyit@senqu.gov.za	CONSULTANT: THEWO & SMMS - JV 58 Brebner Road Westdene Bloemfontein 9301 Tel: +27 (051) 430 1321 Email: PMO@thewo.co.za	PROFESSIONAL ENGINEER: L. MARAH PROF. Reg.No: 920281 DATE: 2024-03-25 SIGNATURE:	DESIGN BY: T. TSHABALALA DRAWN BY: B. MVUKUZO CHECKED BY: L. MARAH APPROVED BY: L. MARAH	REVISIONS	PROJECT NAME SENQU MUNICIPALITY UPGRADING, REHABILITATION & RECONSTRUCTION OF ROADS & STORMWATER TITLE ROAD 7 - LAYOUT AND LONGITUDINAL SECTION	PROJECT STATUS: TENDER													
				<table border="1"> <thead> <tr> <th>REV</th> <th>DATE</th> <th>DESCRIPTION</th> <th>BY</th> </tr> </thead> <tbody> <tr> <td>0</td> <td>2024-03-25</td> <td>ISSUED FOR TENDER</td> <td>L.M.</td> </tr> </tbody> </table>		REV	DATE	DESCRIPTION	BY	0	2024-03-25	ISSUED FOR TENDER	L.M.	<table border="1"> <thead> <tr> <th>DATE</th> <th>SCALE</th> <th>SHEET</th> <th>REV</th> <th>A1</th> </tr> </thead> <tbody> <tr> <td>2024-03-25</td> <td>AS SHOWN</td> <td>1 OF 1</td> <td>0</td> <td>A1</td> </tr> </tbody> </table>	DATE	SCALE	SHEET	REV	A1
REV	DATE	DESCRIPTION	BY																
0	2024-03-25	ISSUED FOR TENDER	L.M.																
DATE	SCALE	SHEET	REV	A1															
2024-03-25	AS SHOWN	1 OF 1	0	A1															

+3400100 X
-19000 Y

+3400100 X
-19100 Y

Road List				
Position	SV	Y-Coord	X-Coord	Radius
START	0	-19207.472	3400088.603	0.000
BCC1	62.113	-19200.856	3400150.363	
PI1	80.857	-19198.791	3400169.631	60.000
ECC1	99.601	-19185.846	3400184.052	
END	149.160	-19152.740	3400220.932	

Road Curve List						
Road-8						
No	Radius	TR.In	TR.Out	TAN.In	TAN.Out	Deflection
0	0.00	0.00	0.00	0.00	0.00	0°00'00"
1	60.00	0.00	0.00	19.38	19.38	35°47'55"
2	0.00	0.00	0.00	0.00	0.00	0°00'00"

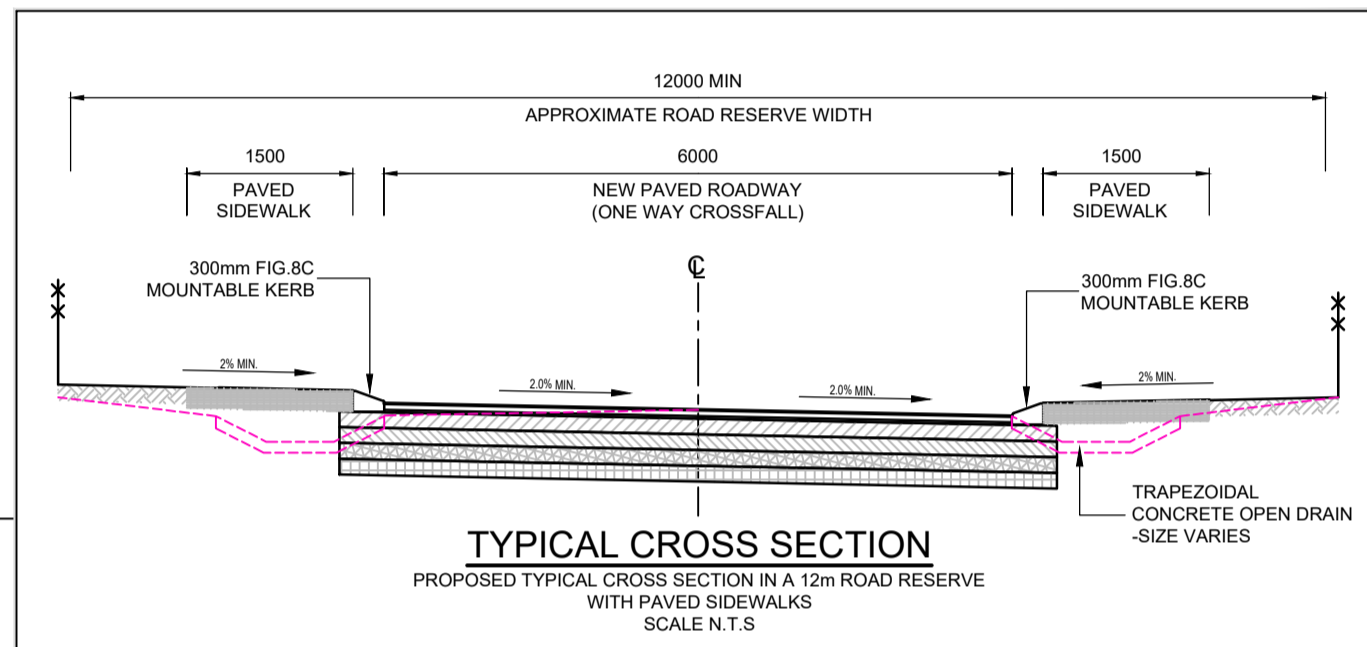

+3400200 X
-19100 Y

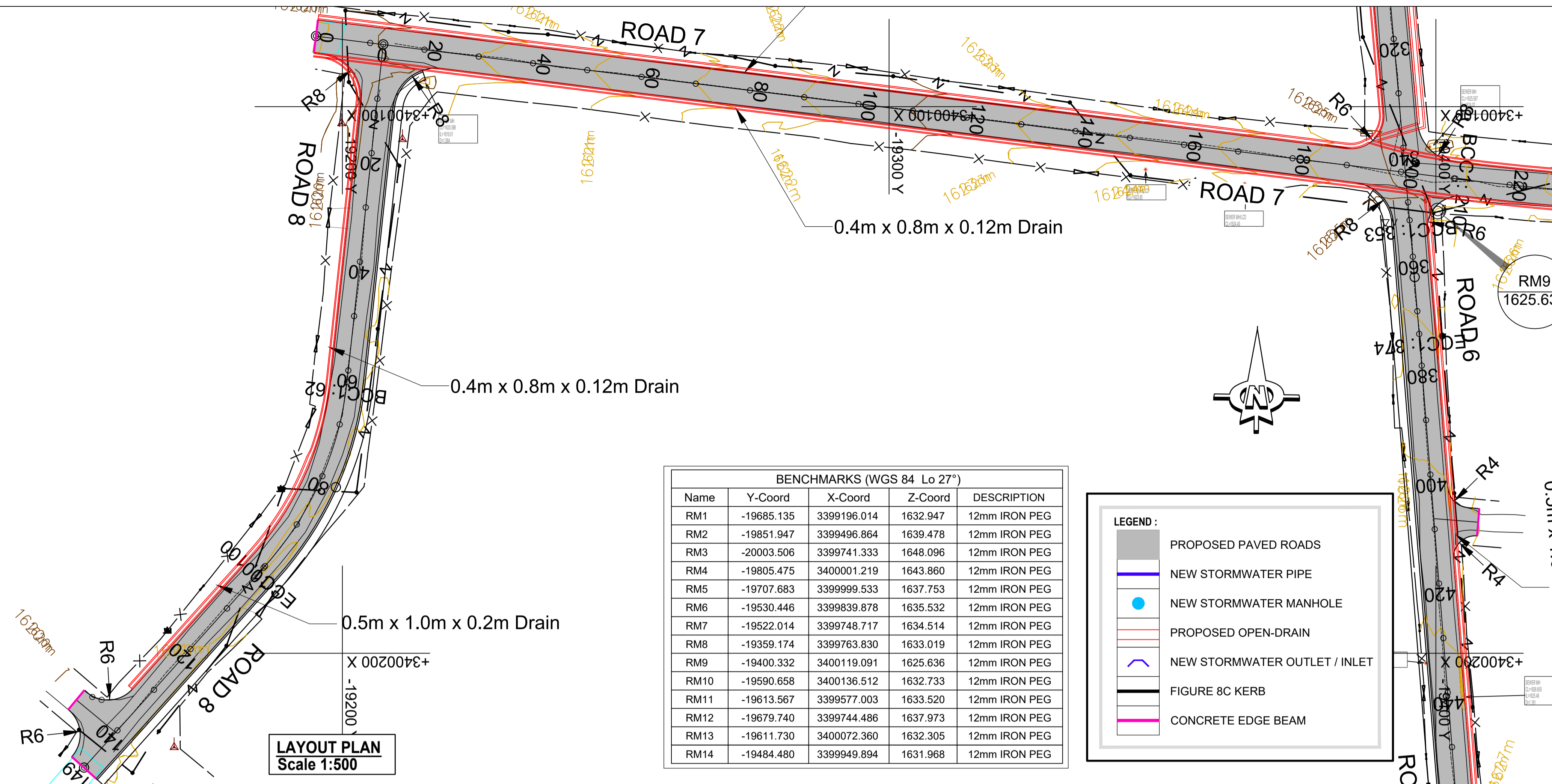

BENCHMARKS (WGS 84 Lo 27°)				
Name	Y-Coord	X-Coord	Z-Coord	DESCRIPTION
RM1	-19685.135	3399196.014	1632.947	12mm IRON PEG
RM2	-19851.947	3399496.864	1639.478	12mm IRON PEG
RM3	-20003.506	3399741.333	1648.096	12mm IRON PEG
RM4	-19805.475	3400001.219	1643.860	12mm IRON PEG
RM5	-19707.683	3399999.533	1637.753	12mm IRON PEG
RM6	-19530.446	3399839.878	1635.532	12mm IRON PEG
RM7	-19522.014	3399748.717	1634.514	12mm IRON PEG
RM8	-19359.174	3399763.830	1633.019	12mm IRON PEG
RM9	-19400.332	3400119.091	1625.636	12mm IRON PEG
RM10	-19590.658	3400136.512	1632.733	12mm IRON PEG
RM11	-19613.567	3399577.003	1633.520	12mm IRON PEG
RM12	-19679.740	3399744.486	1637.973	12mm IRON PEG
RM13	-19611.730	3400072.360	1632.305	12mm IRON PEG
RM14	-19484.480	3399949.894	1631.968	12mm IRON PEG

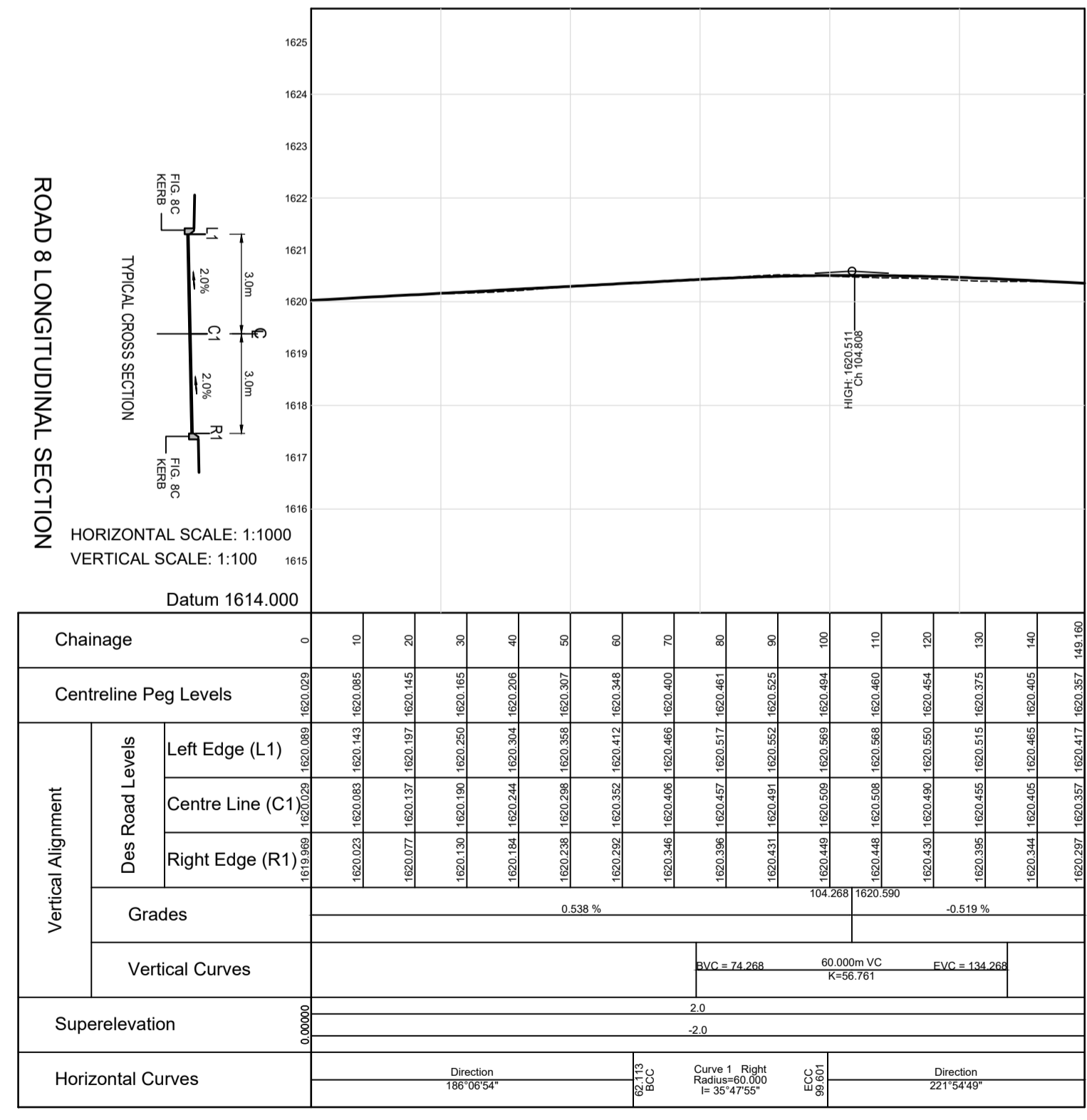

Longsection for 0 to 149

CLIENT:

19 Murray Street
Lady Grey
9755
Tel: (051) 603 1449
Email: vanzyt@senqu.gov.za

CONSULTANT:

THEWO & SMMS - JV

58 Brebner Road
Westdene
Bloemfontein
9301
Tel: +27 (051) 430 1321
Email: PMO@thewo.co.za

PROFESSIONAL ENGINEER:
L. MARAH

PROF. Reg.No:
920281

DATE:
2024-03-25

SIGNATURE:

DESIGN BY:
T. TSHABALALA

DRAWN BY:
B. MVUKUZO

CHECKED BY:
L. MARAH

APPROVED BY:
L. MARAH

REVISIONS			
REV	DATE	DESCRIPTION	BY
0	2024-03-25	ISSUED FOR TENDER	L.M.

PROJECT NAME
SENQU MUNICIPALITY UPGRADING, REHABILITATION & RECONSTRUCTION OF ROADS & STORMWATER

TITLE
ROAD 8 - LAYOUT AND LONGITUDINAL SECTION

PROJECT STATUS:
TENDER

DATE	SCALE	SHEET	REV	A1
2024-03-25	AS SHOWN	1 OF 1	0	A1

DWG NO
P1027-BE-CIV-RD-LS08

Road List				
Road-9				
Position	SV	Y-Coord	X-Coord	Radius
START	0	-19482.100	3399477.911	0.000
END	160.060	-19609.314	3399575.050	

X 009663E+
-19400 Y

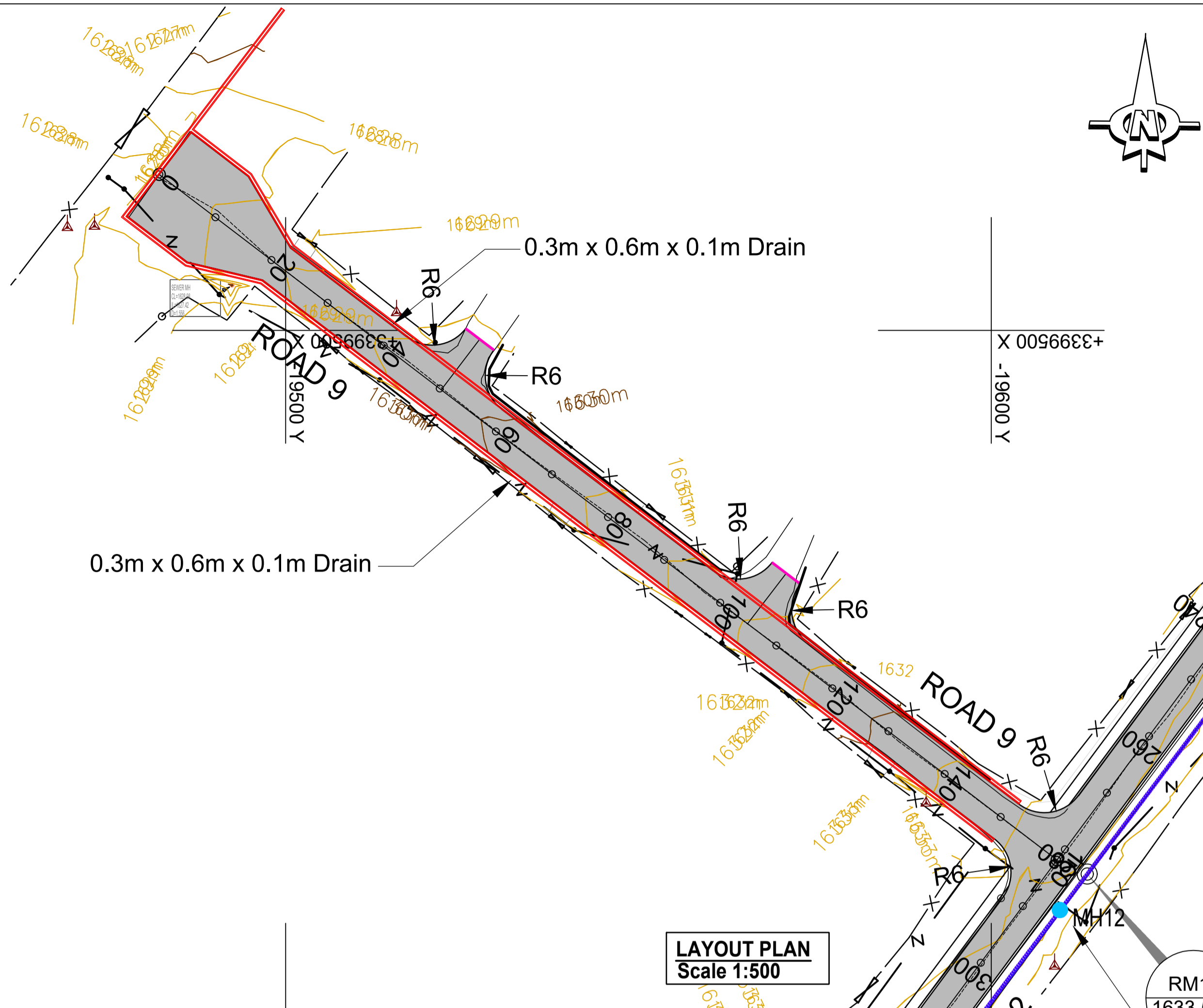
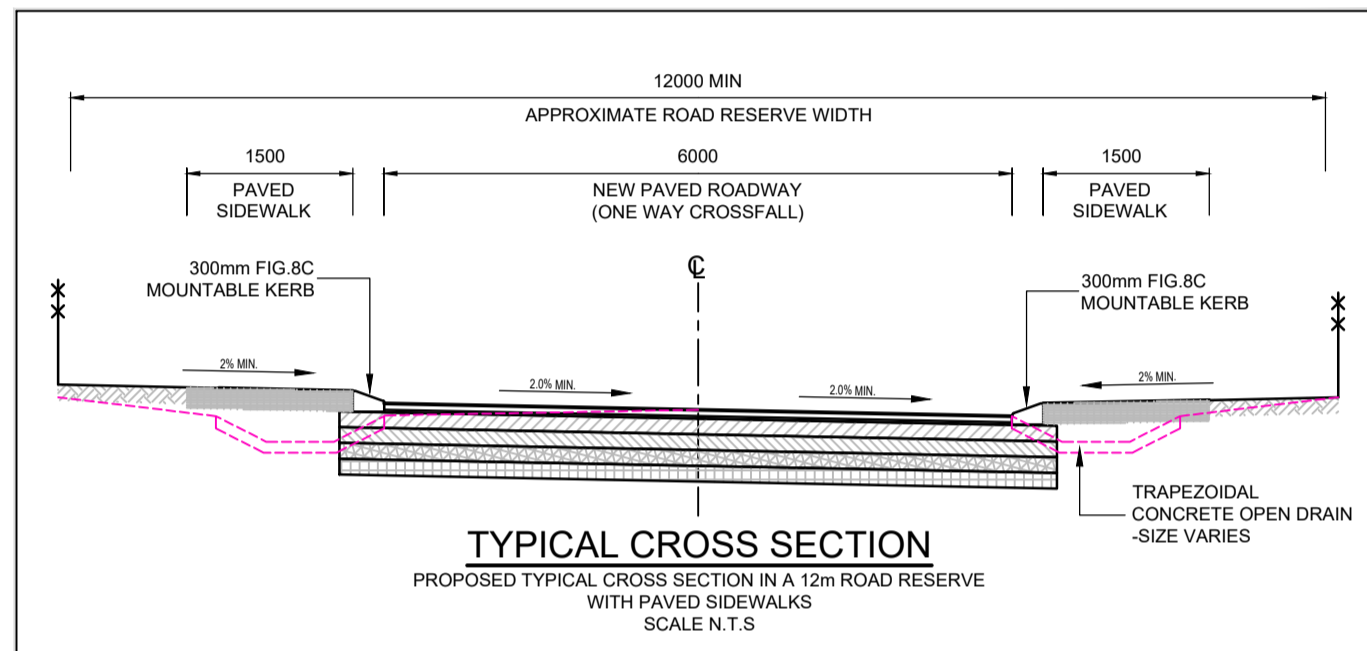

BENCHMARKS (WGS 84 Lo 27°)				
Name	Y-Coord	X-Coord	Z-Coord	DESCRIPTION
RM1	-19685.135	3399196.014	1632.947	12mm IRON PEG
RM2	-19851.947	3399496.864	1639.478	12mm IRON PEG
RM3	-20003.506	3399741.333	1648.096	12mm IRON PEG
RM4	-19805.475	3400001.219	1643.860	12mm IRON PEG
RM5	-19707.683	3399999.533	1637.753	12mm IRON PEG
RM6	-19530.446	3399839.878	1635.532	12mm IRON PEG
RM7	-19522.014	3399748.717	1634.514	12mm IRON PEG
RM8	-19359.174	3399763.830	1633.019	12mm IRON PEG
RM9	-19400.332	3400119.091	1625.636	12mm IRON PEG
RM10	-19590.658	3400136.512	1632.733	12mm IRON PEG
RM11	-19613.567	3399577.003	1633.520	12mm IRON PEG
RM12	-19679.740	3399744.486	1637.973	12mm IRON PEG
RM13	-19611.730	3400072.360	1632.305	12mm IRON PEG
RM14	-19484.480	3399949.894	1631.968	12mm IRON PEG

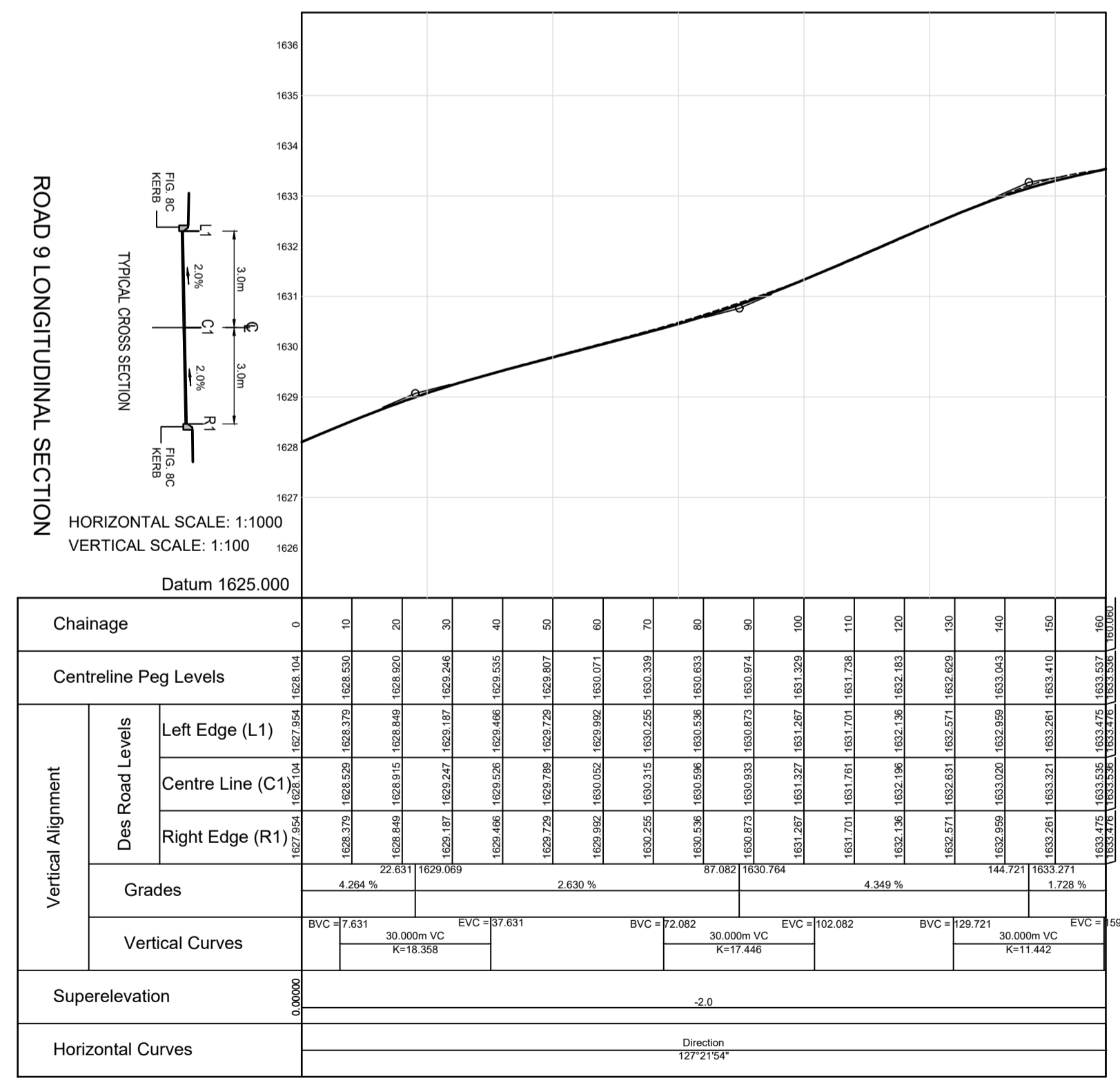
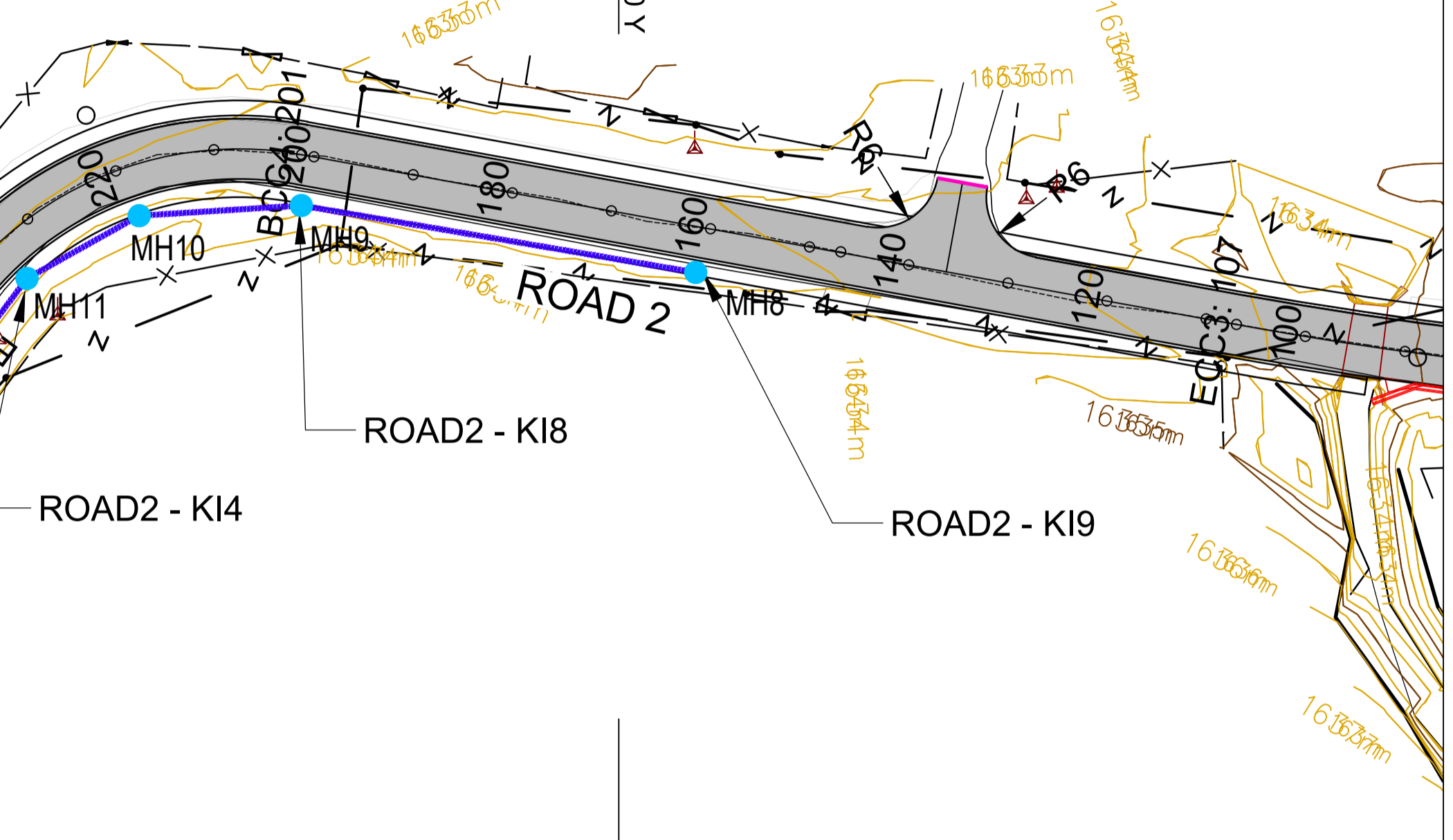
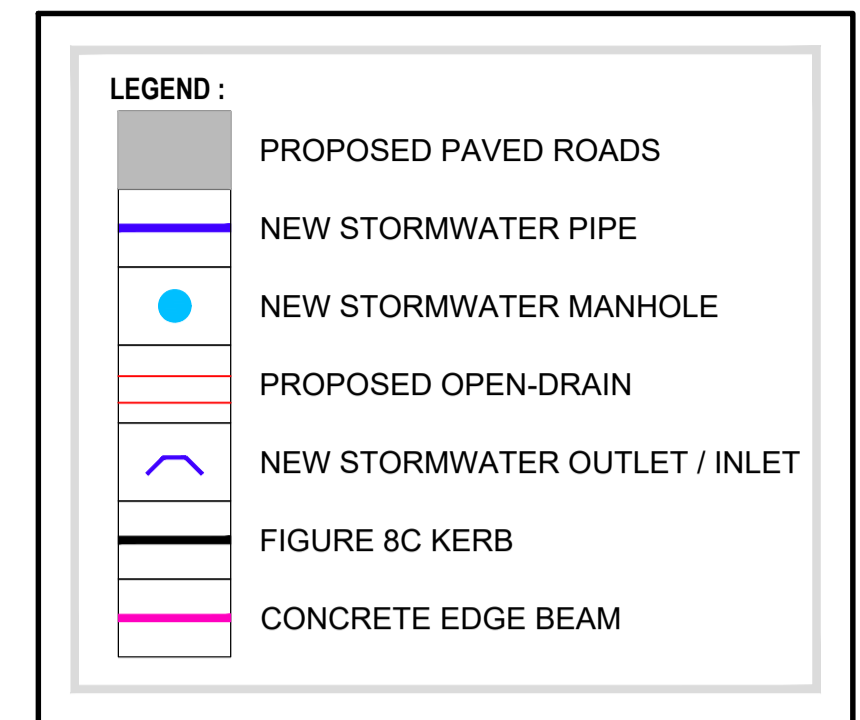

Longsection for 0 to 160

CLIENT:
19 Murray Street
Lady Grey
9755
Tel: (051) 603 1449
Email: vanzyt@senqu.gov.za

CONSULTANT:
THEWO & SMMS - JV
58 Brebner Road
Westdene
Bloemfontein
9301
Tel: +27 (051) 430 1321
Email: PMO@thewo.co.za

PROFESSIONAL ENGINEER:
L. MARAH
PROF. Reg.No:
920281
DATE:
2024-03-25
SIGNATURE:

DESIGN BY:
T. TSHABALALA
DRAWN BY:
B. MVUKUZO
CHECKED BY:
L. MARAH
APPROVED BY:
L. MARAH

REVISIONS			
REV	DATE	DESCRIPTION	BY
0	2024-03-25	ISSUED FOR TENDER	L.M.

PROJECT NAME
SENQU MUNICIPALITY UPGRADING, REHABILITATION & RECONSTRUCTION OF ROADS & STORMWATER
TITLE
ROAD 9 - LAYOUT AND LONGITUDINAL SECTION

PROJECT STATUS:
TENDER
DATE: 2024-03-25
SCALE: AS SHOWN
SHEET: 1 OF 1
REV: 0
A1
DWG NO: P1027-BE-CIV-RD-LS09

CHAINAGE 120

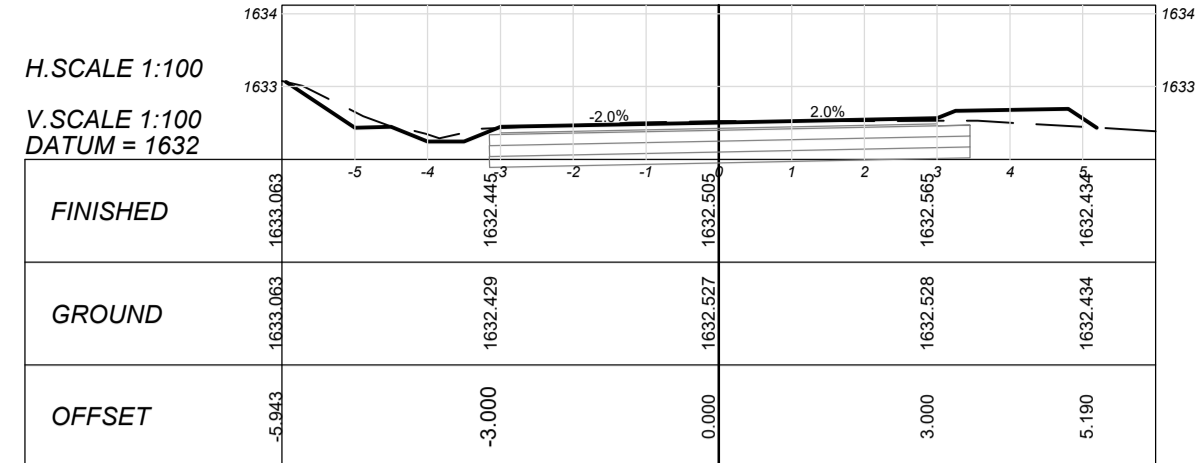

CHAINAGE 100

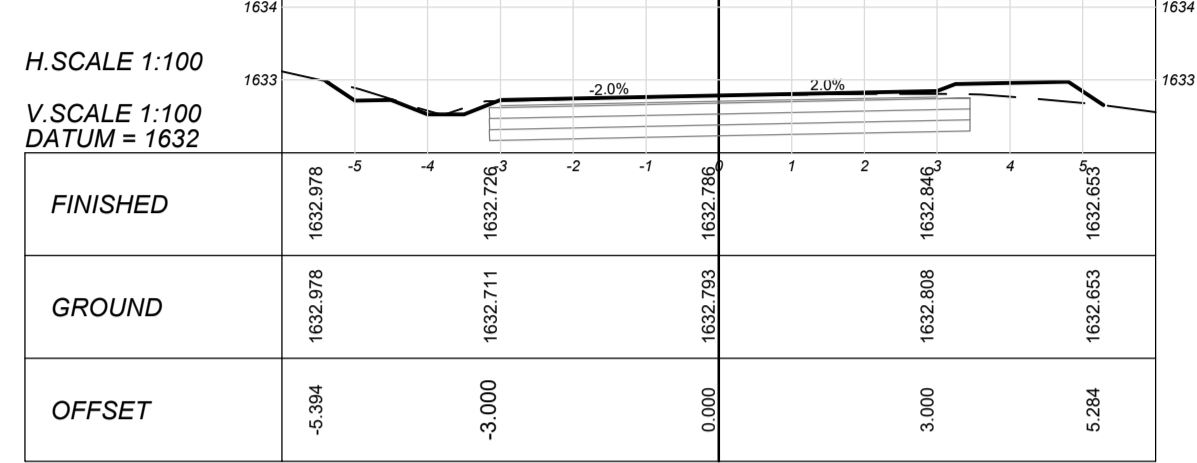

CHAINAGE 80

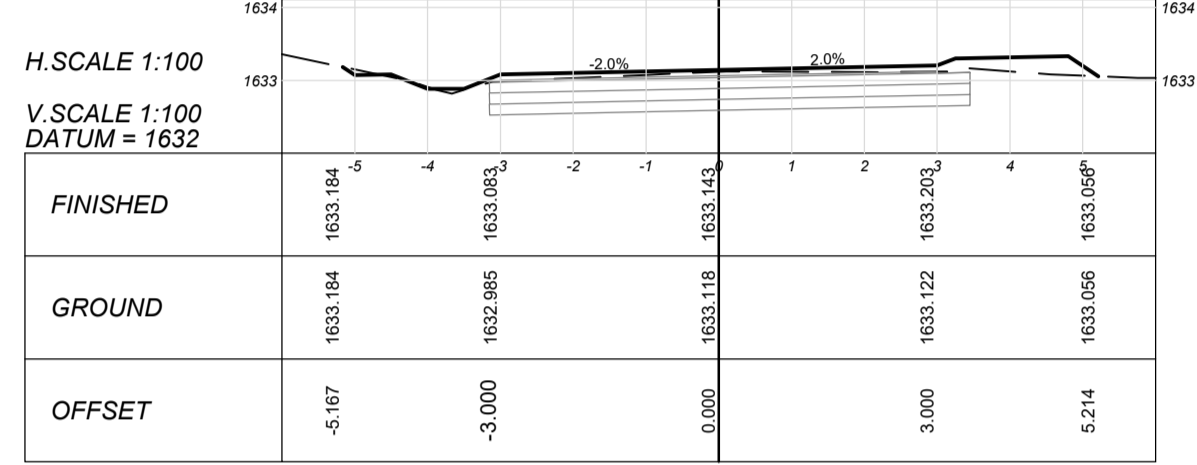

CHAINAGE 60

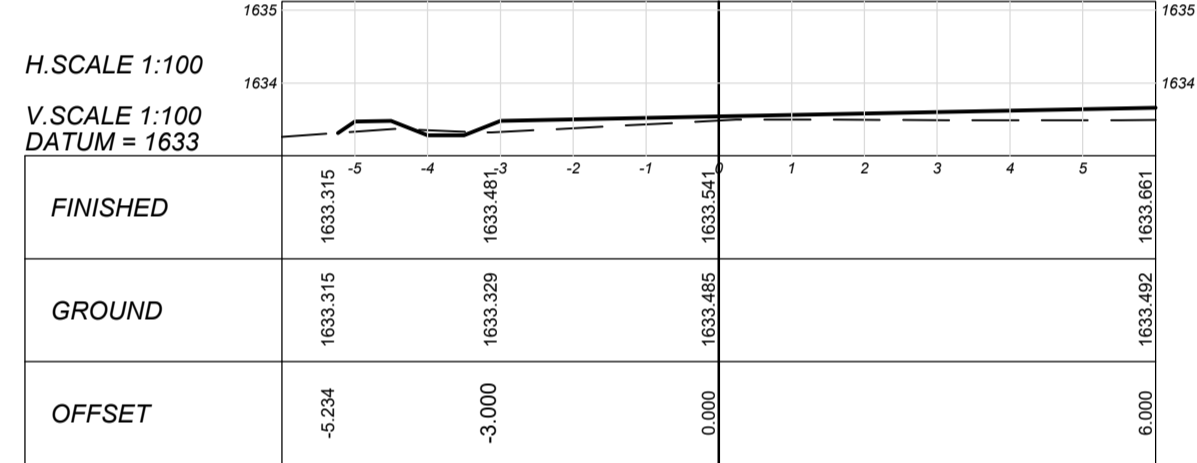

CHAINAGE 40

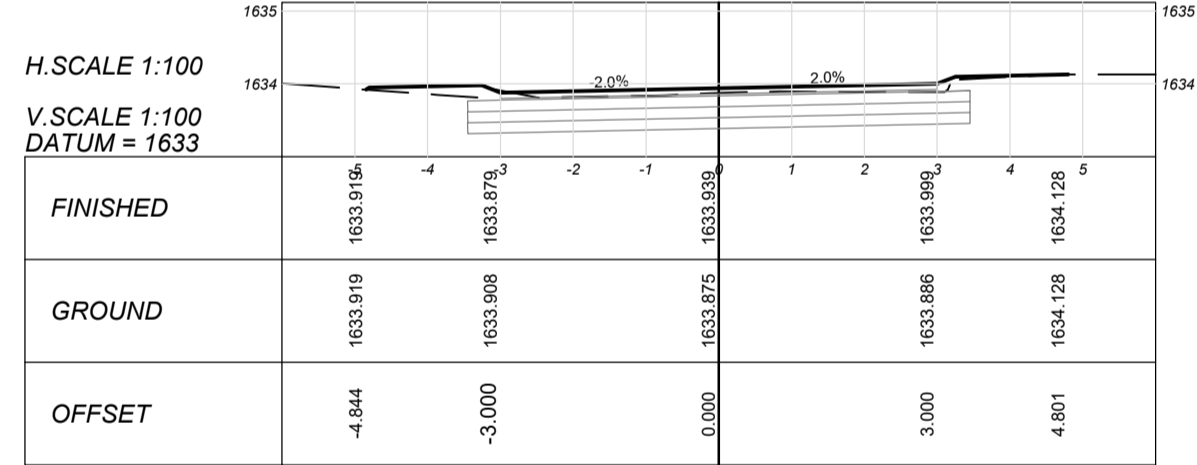

CHAINAGE 20

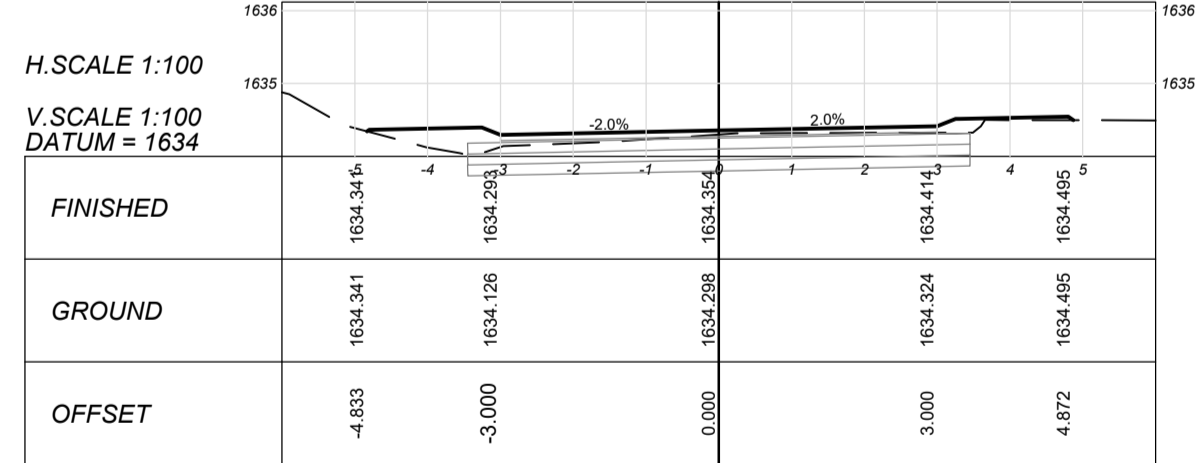

CHAINAGE 0

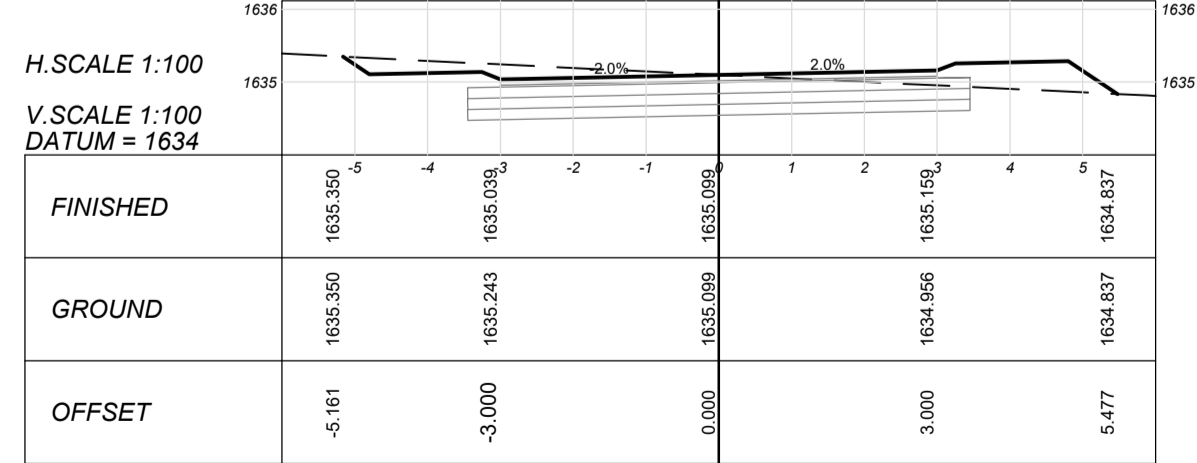

CHAINAGE 240

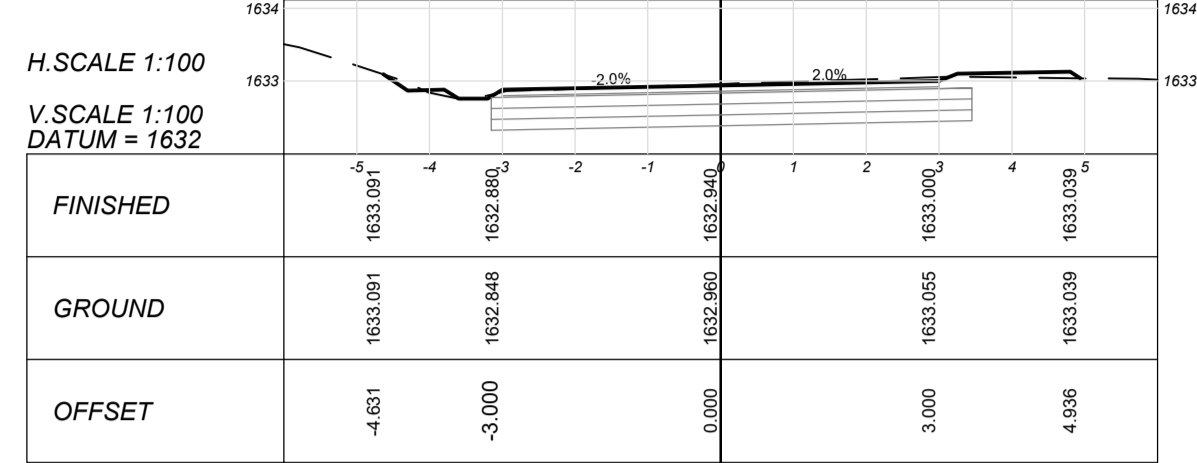

CHAINAGE 220

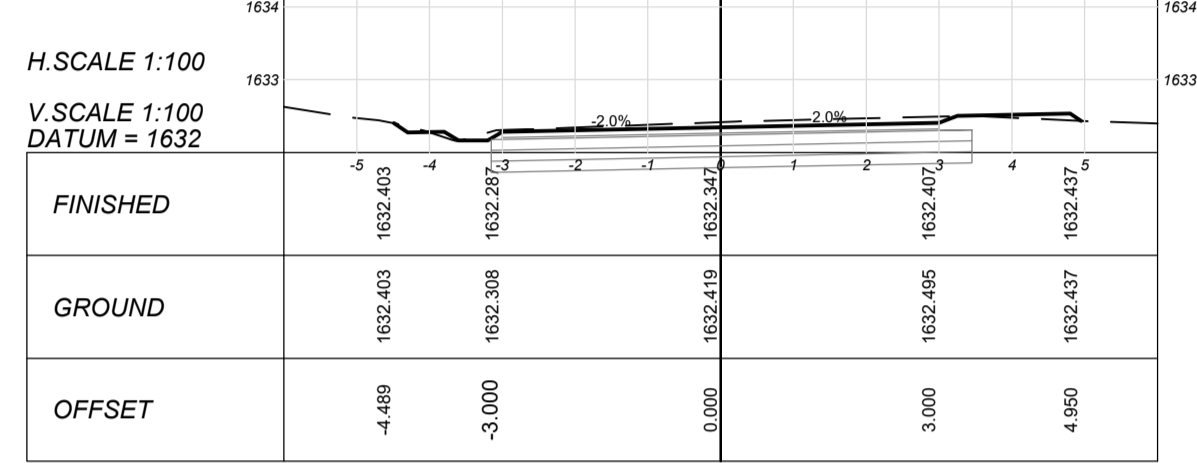

CHAINAGE 200

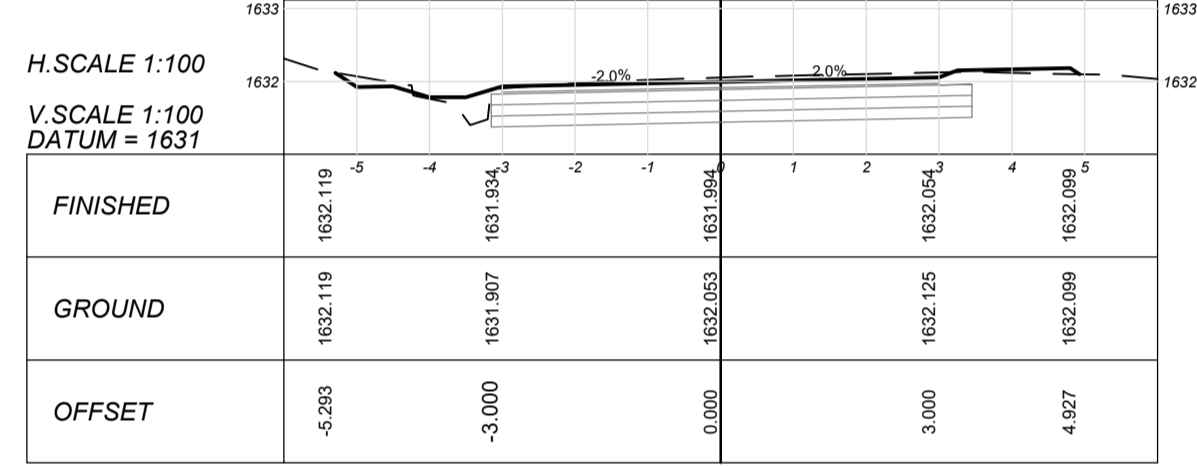

CHAINAGE 180

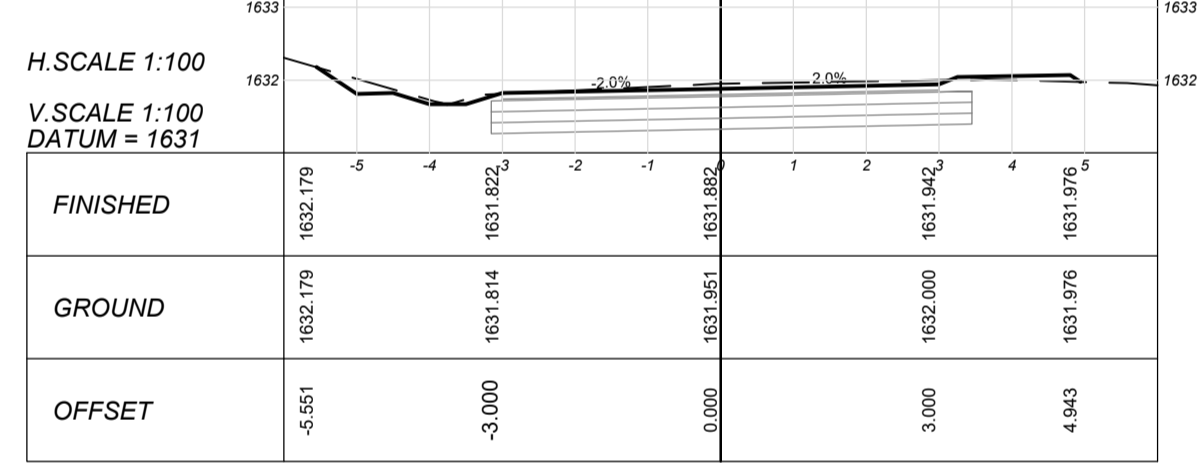

CHAINAGE 160

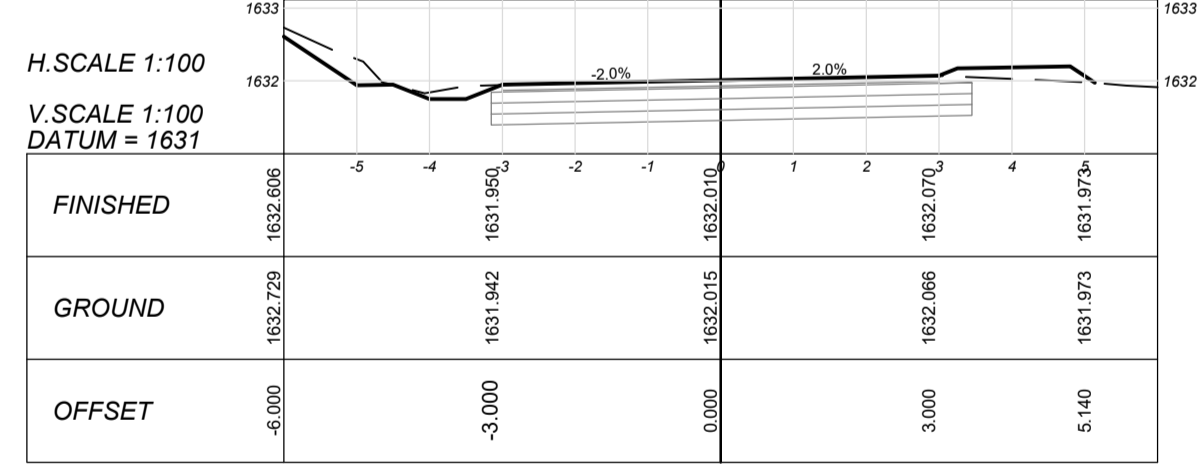

CHAINAGE 140

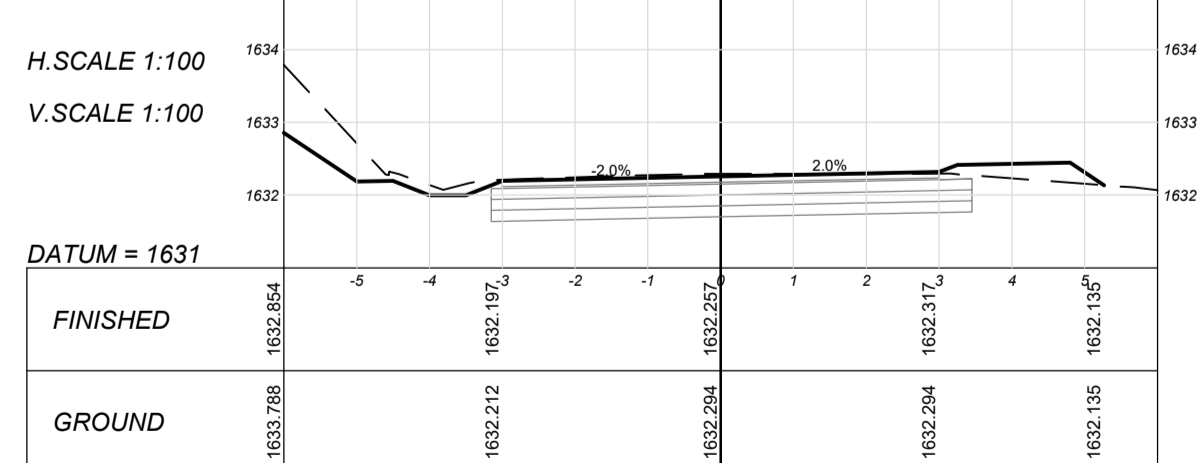

CHAINAGE 380

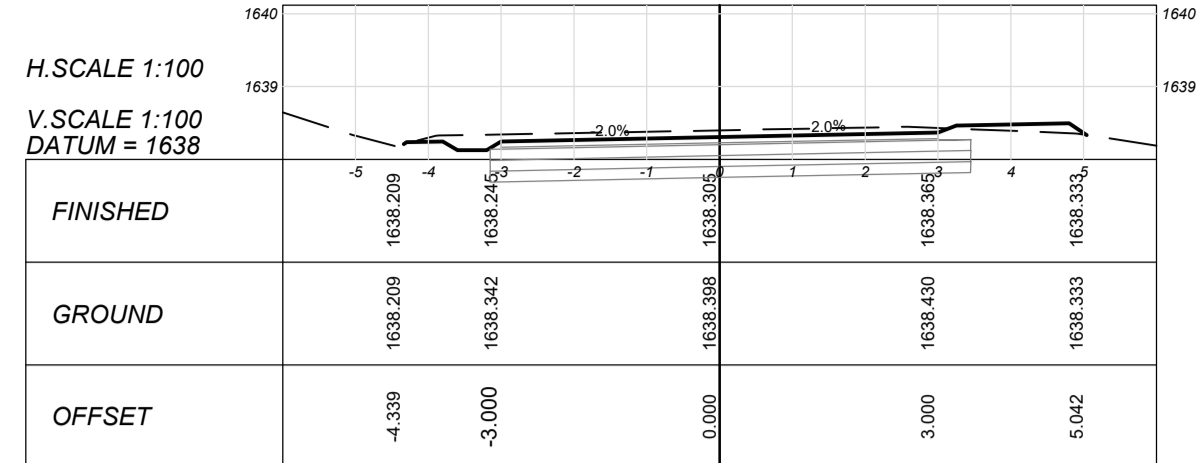

CHAINAGE 360

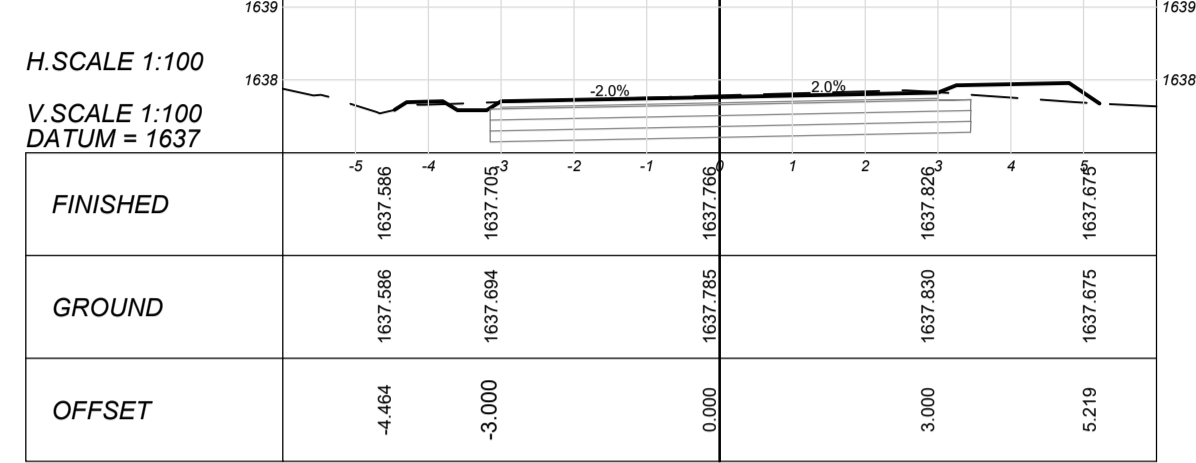

CHAINAGE 340

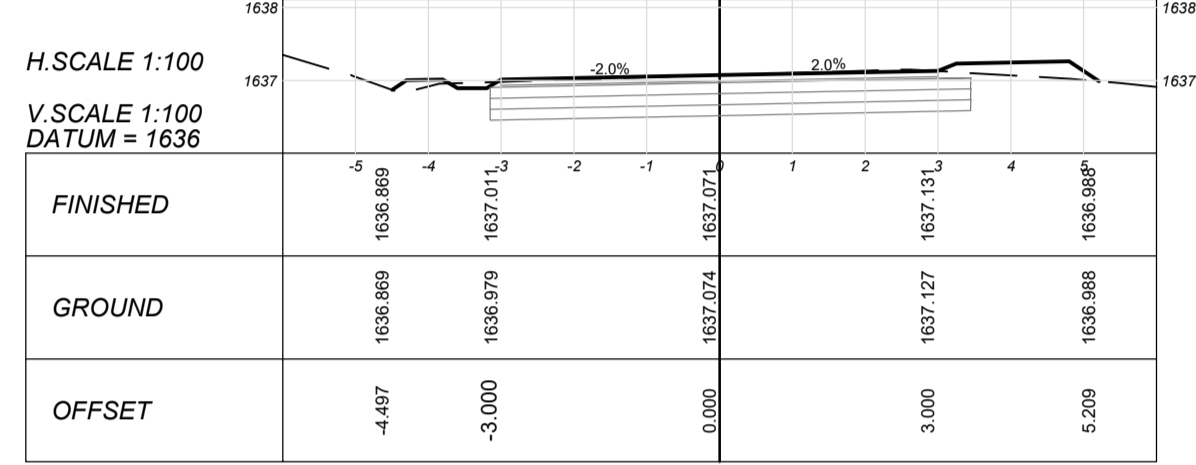

CHAINAGE 320

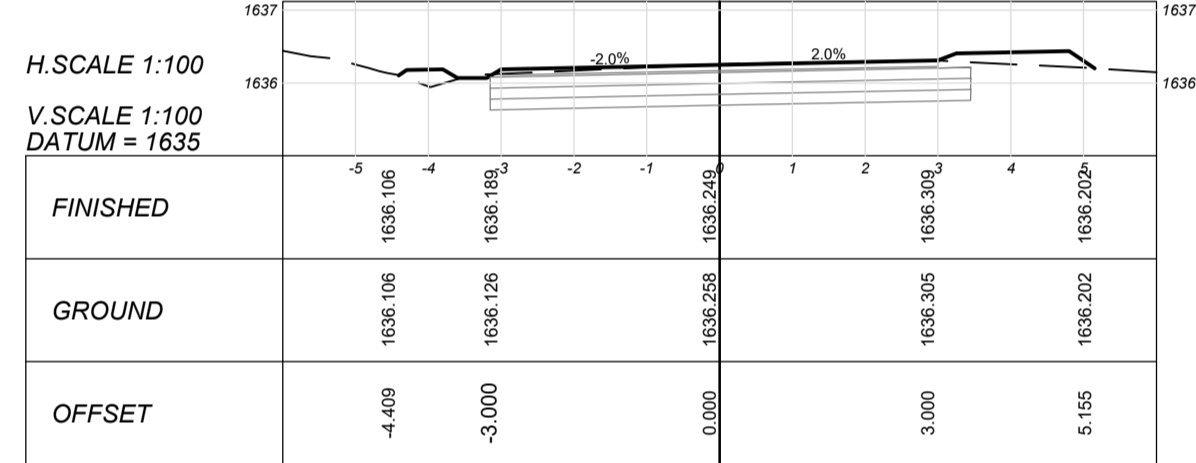

CHAINAGE 300

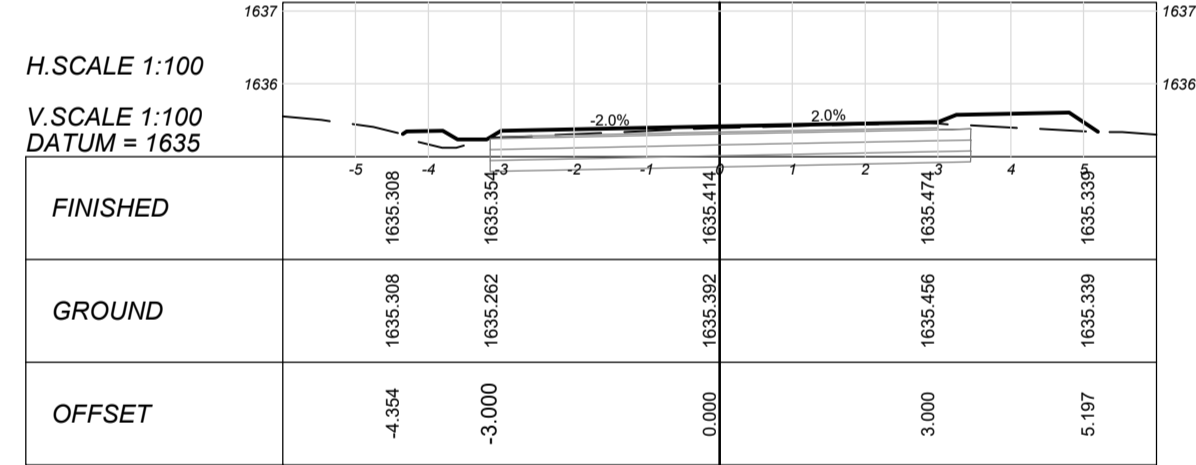

CHAINAGE 280

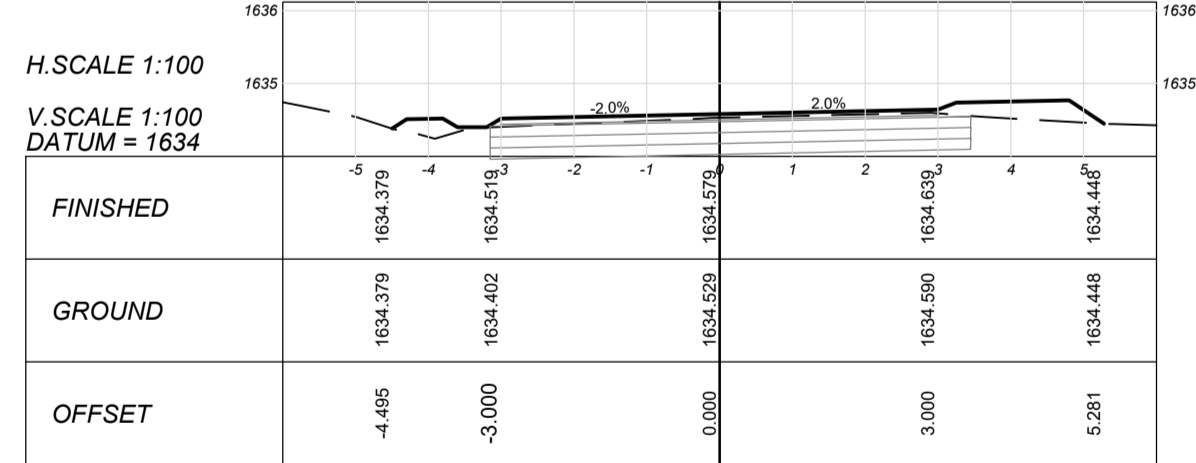

CHAINAGE 260

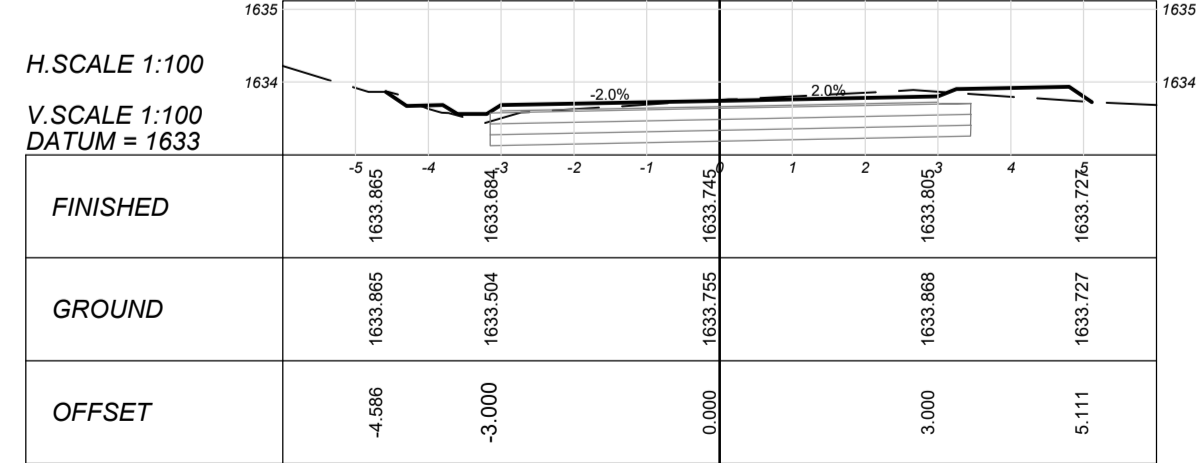

CHAINAGE 520

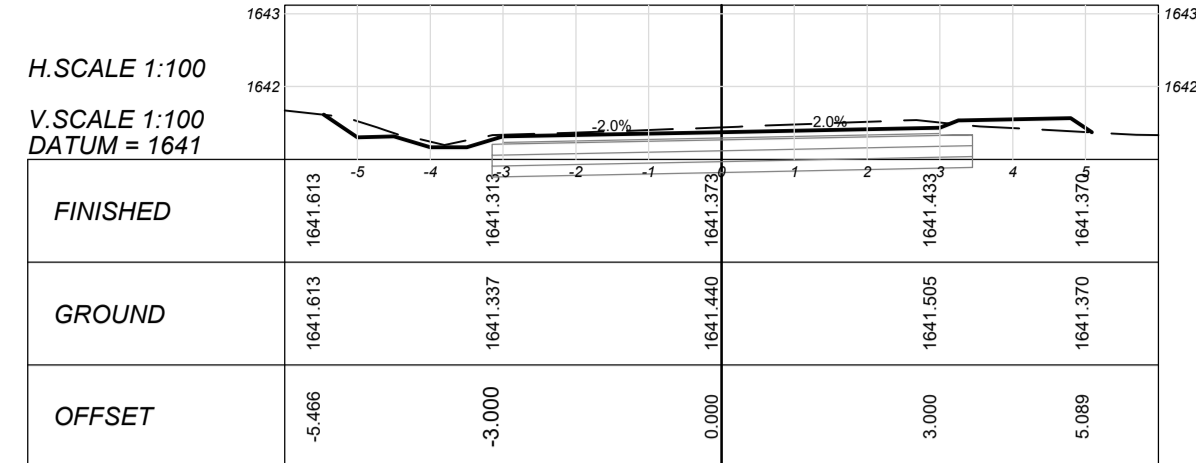

CHAINAGE 500

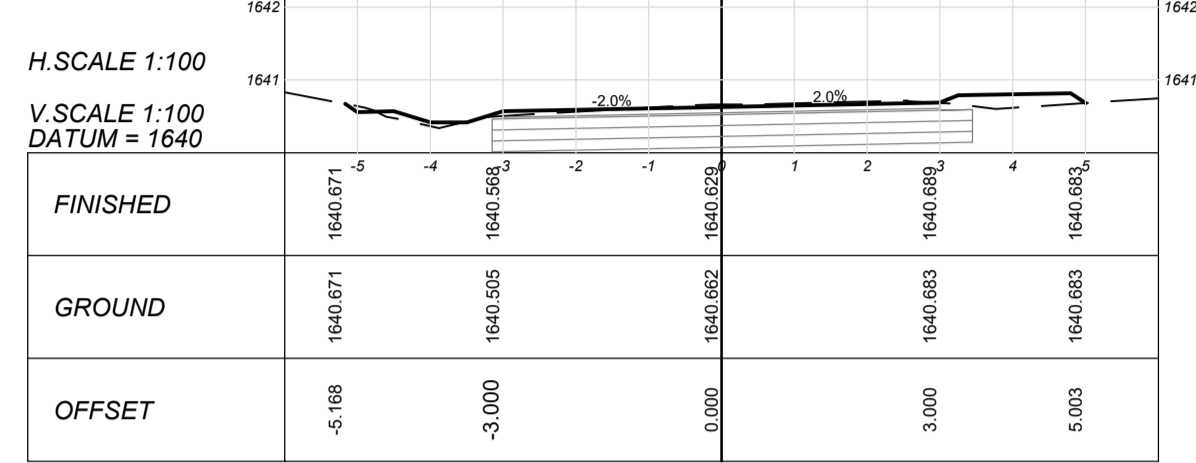

CHAINAGE 480

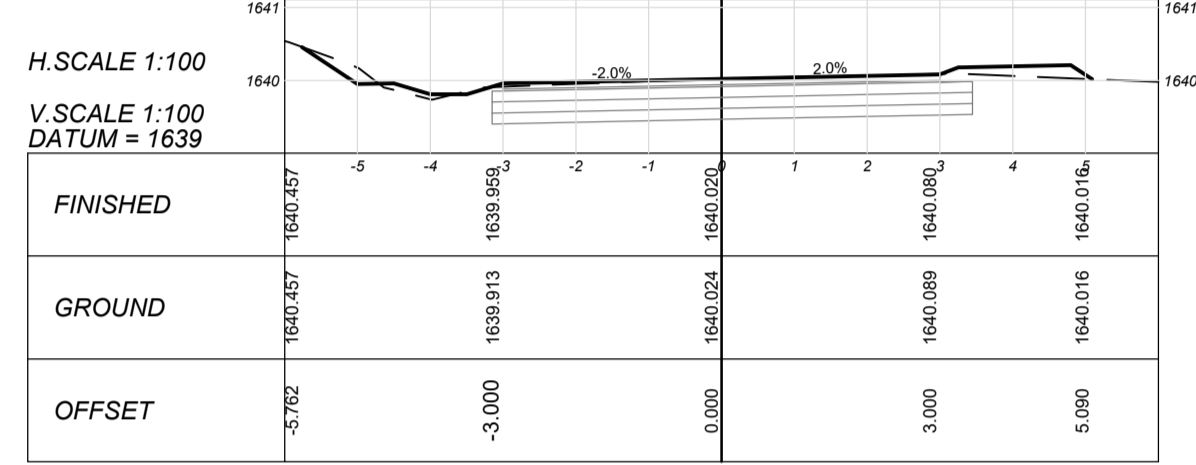

CHAINAGE 460

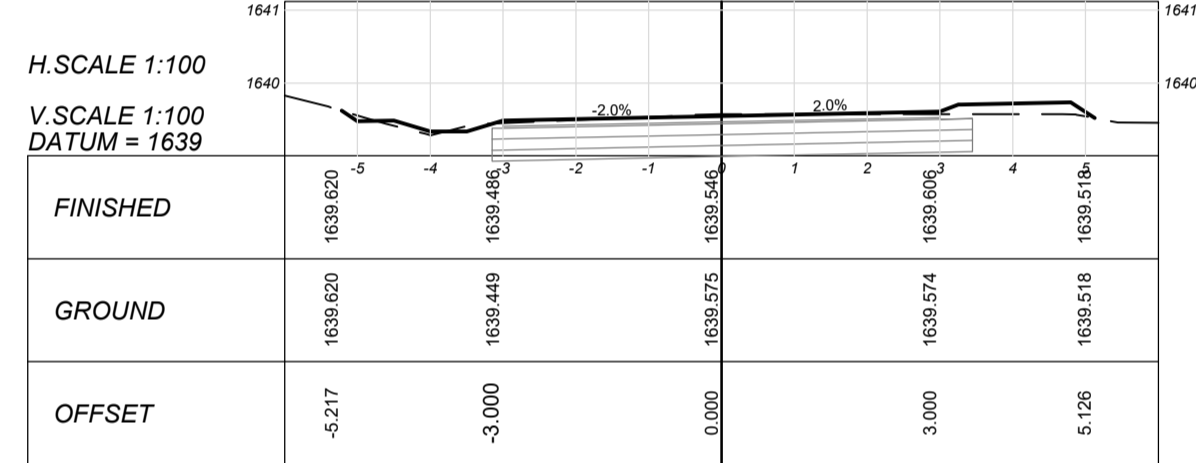

CHAINAGE 440

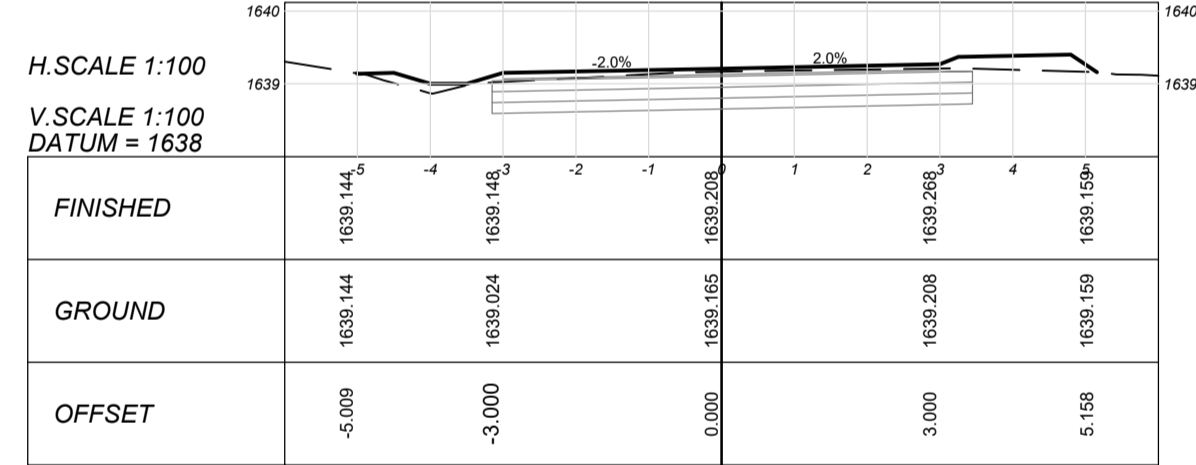

CHAINAGE 420

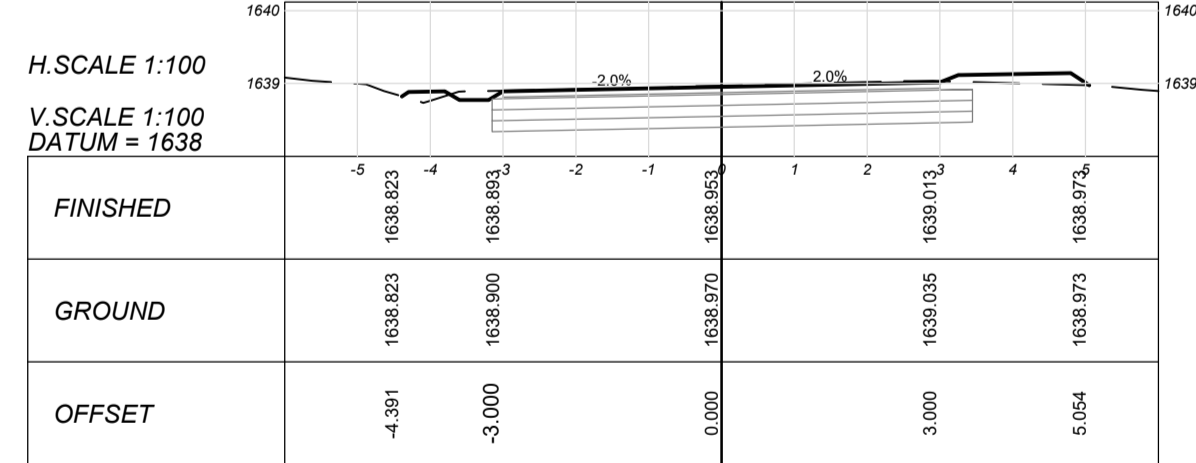

CHAINAGE 400

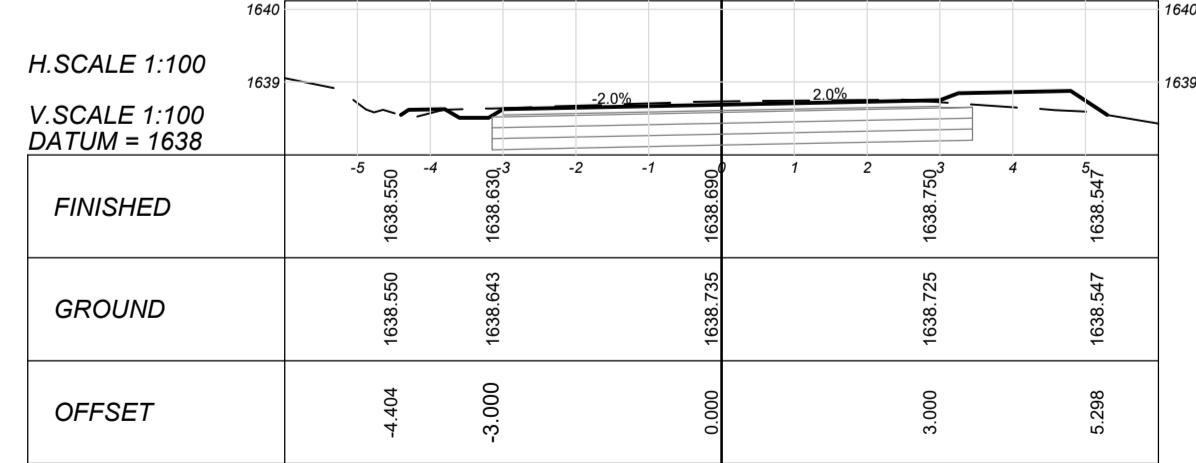

CLIENT: 19 Murray Street, Lady Grey 9755. Tel: (051) 603 1449. Email: vanzyt@senqu.gov.za

CHAINAGE 660

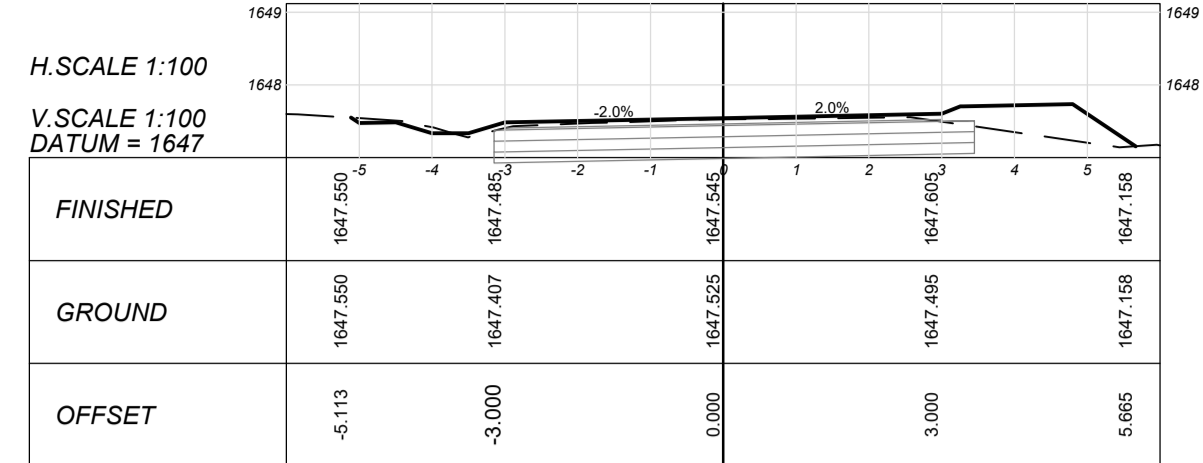

CHAINAGE 640

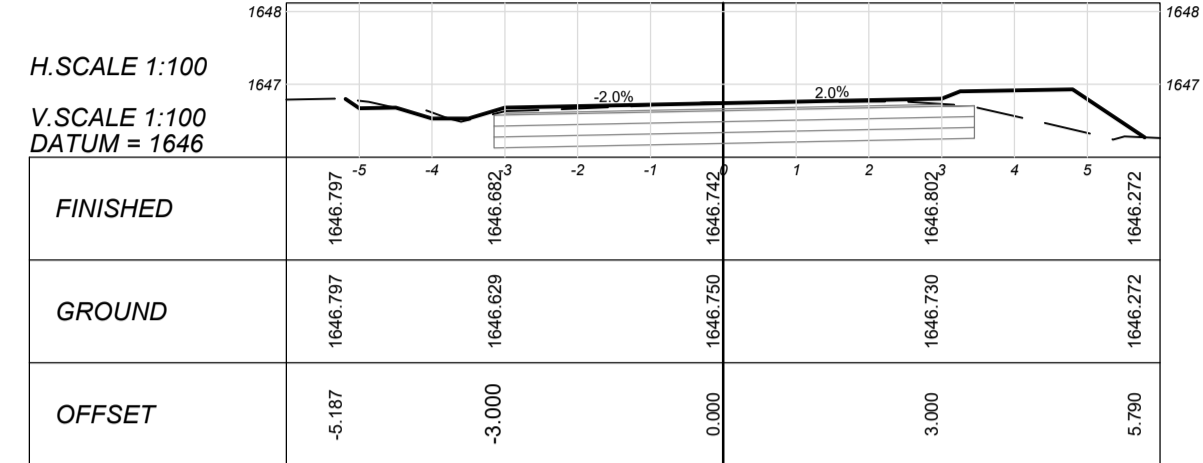

CHAINAGE 620

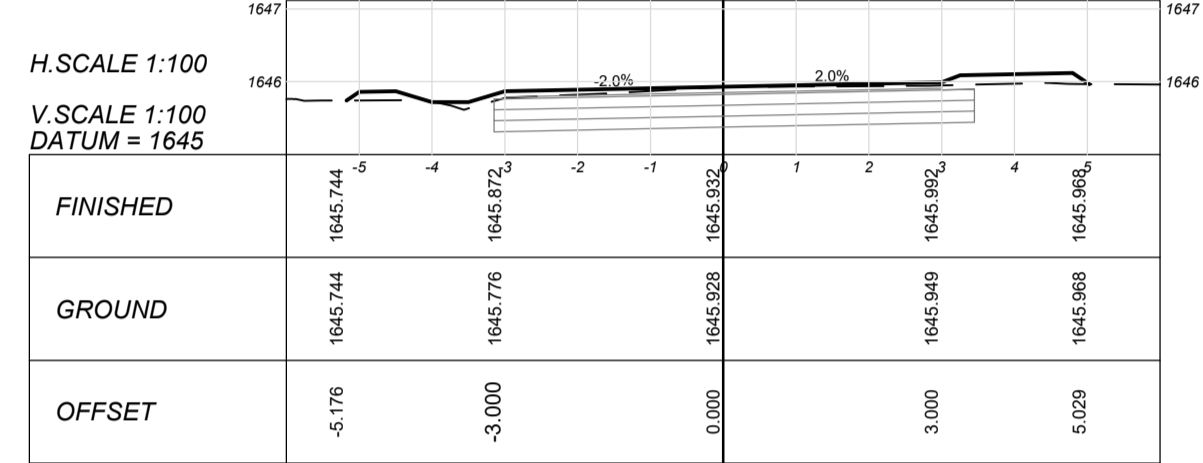

CHAINAGE 600

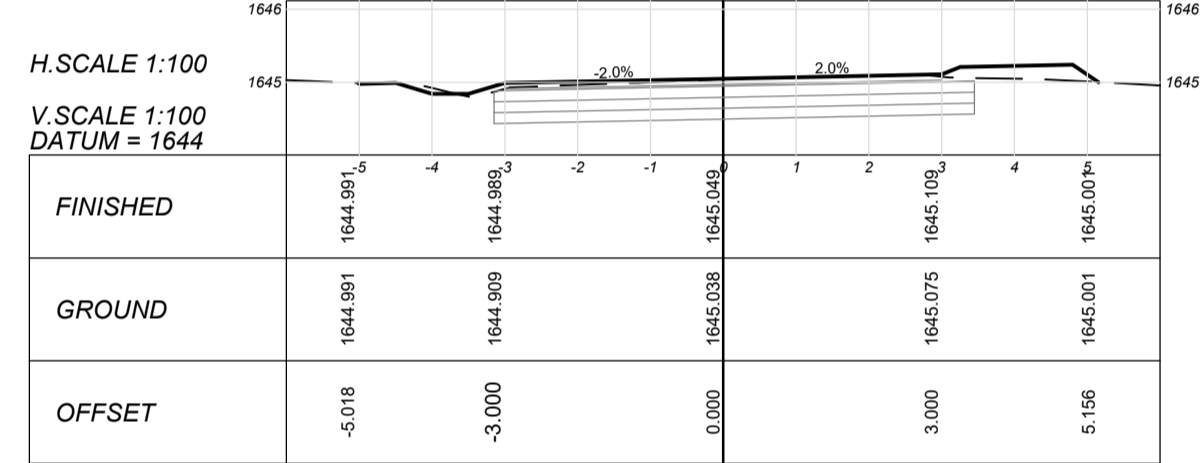

CHAINAGE 580

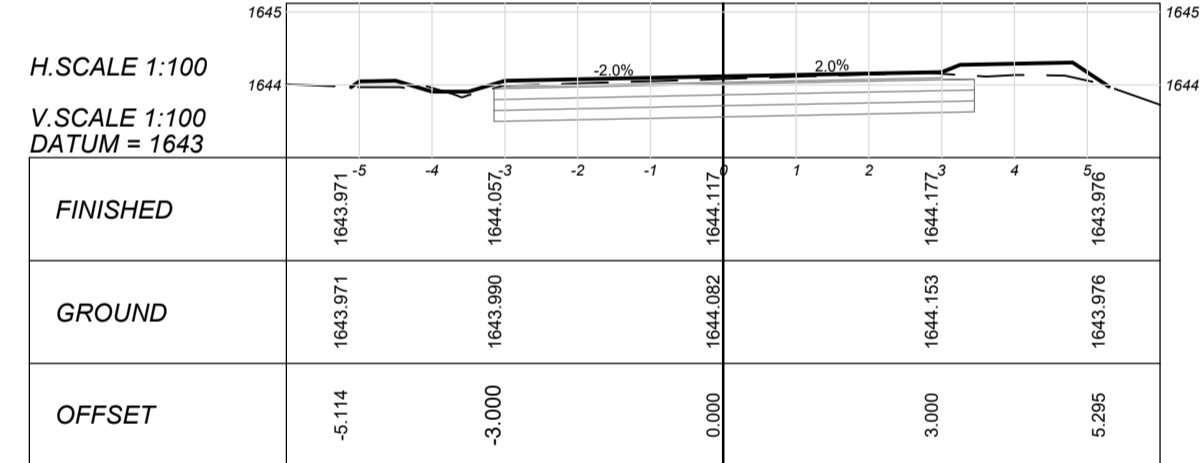

CHAINAGE 560

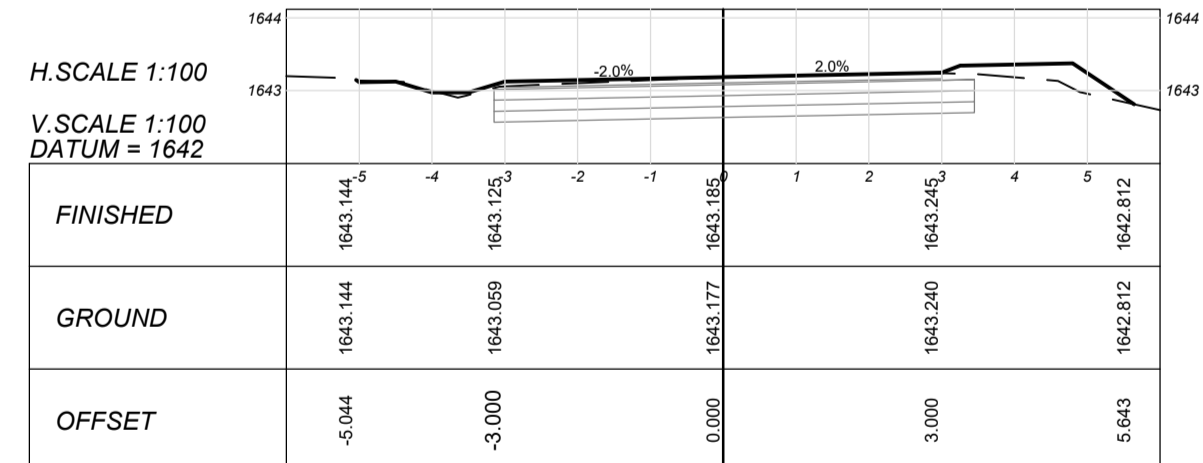

CHAINAGE 540

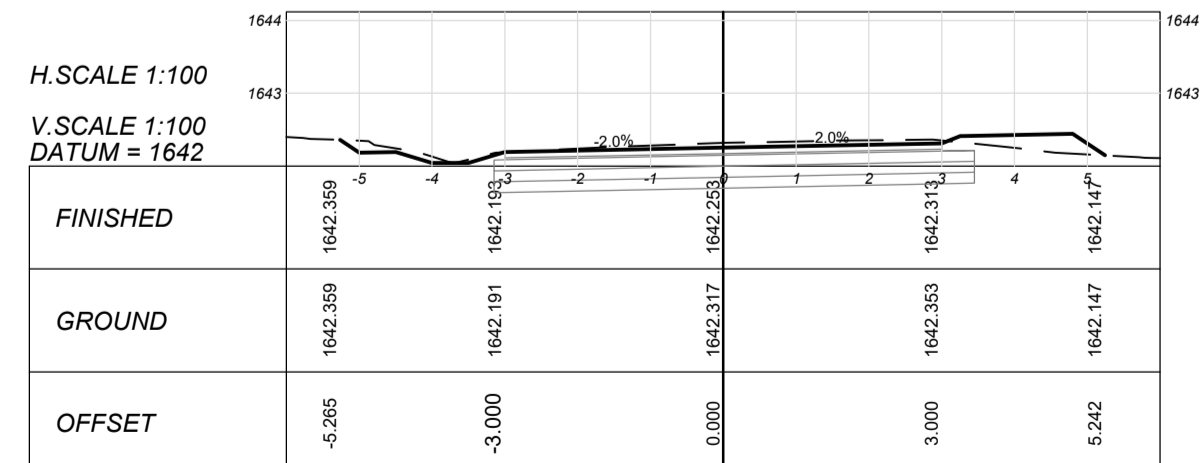

CHAINAGE 742

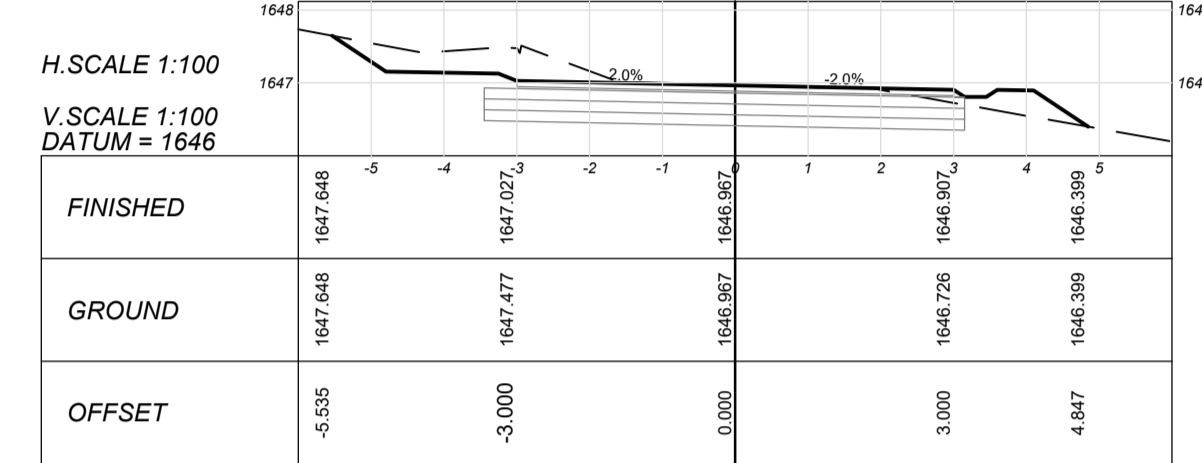

CHAINAGE 740

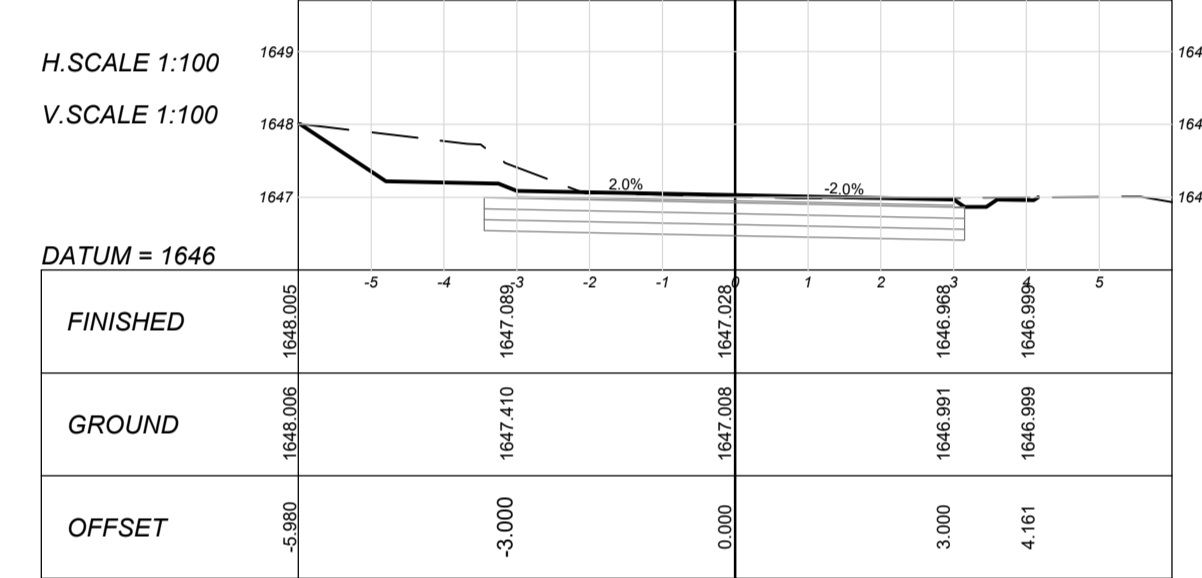

CHAINAGE 720

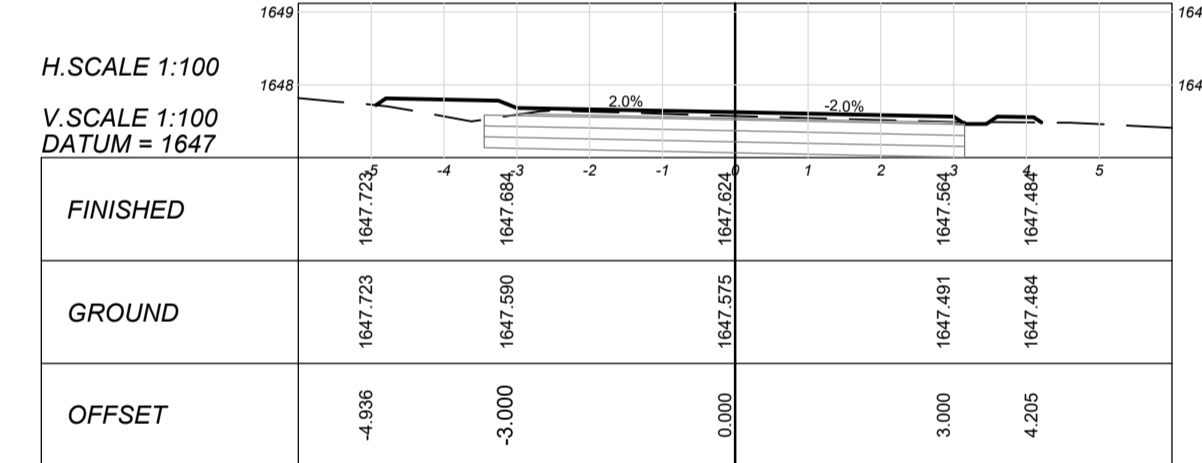

CHAINAGE 700

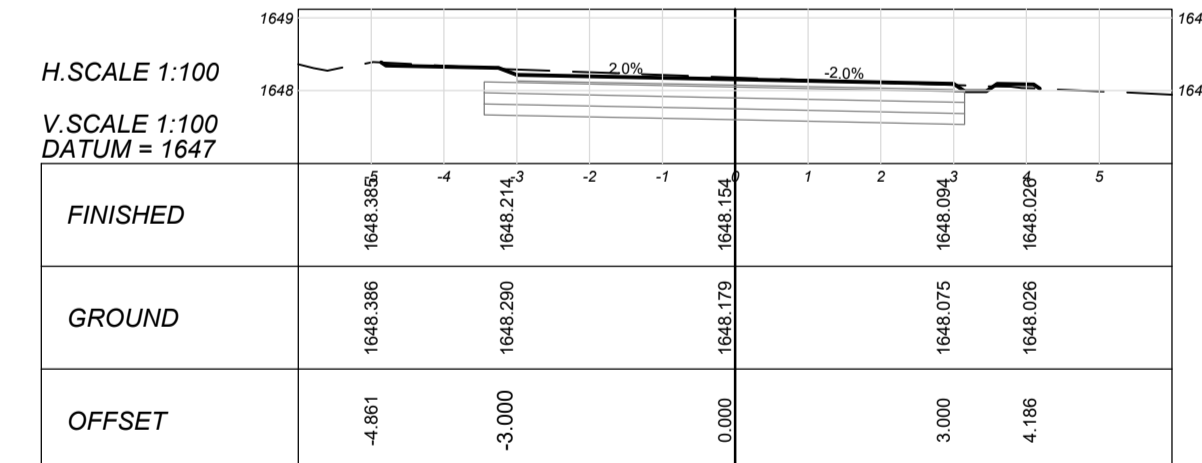

CHAINAGE 680

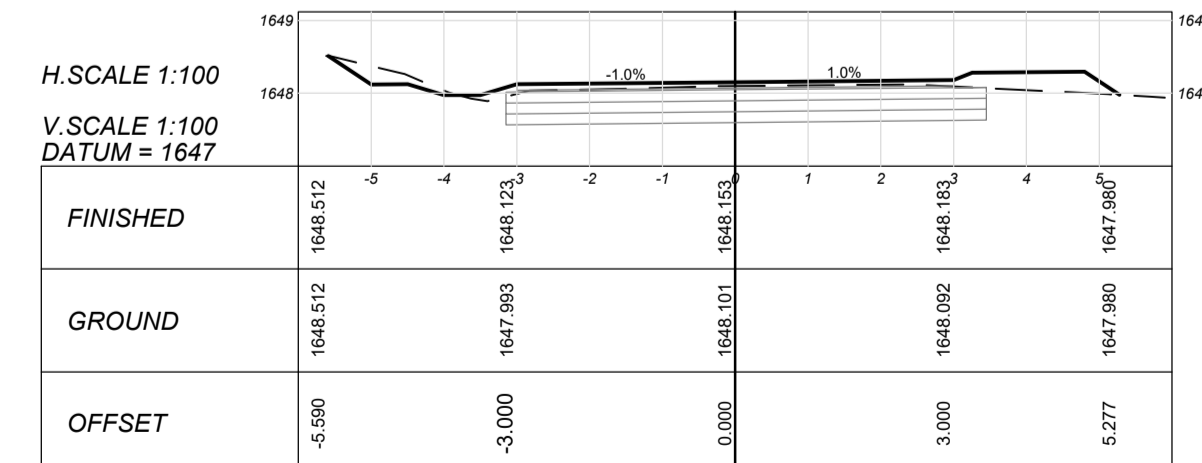

CLIENT:



19 Murray Street
Lady Grey
9755
Tel: (051) 603 1449
Email: vanzyt@senqu.gov.za

CONSULTANT:



THEWO & SMMMS - JV
58 Brebner Road
Westdene
Bloemfontein
9301
Tel: +27 (051) 430 1321
Email: PMO@thewo.co.za

PROFESSIONAL ENGINEER:
L. MARAH
PROF. Reg.No:
920281
DATE:
2024-03-25
SIGNATURE:

DESIGN BY:
T. TSHABALALA
DRAWN BY:
B. MVUKUZO
CHECKED BY:
L. MARAH
APPROVED BY:
L. MARAH

REVISIONS				
REV	DATE	DESCRIPTION	BY	L.M.
0	2024-03-25	ISSUED FOR TENDER		

PROJECT NAME
SENQU MUNICIPALITY UPGRADING, REHABILITATION & RECONSTRUCTION OF ROADS & STORMWATER

TITLE
ROAD 1 - DETAILED CROSS SECTIONS

PROJECT STATUS:
TENDER

DATE	SCALE	SHEET	REV	A1
2024-03-25	AS SHOWN	2 OF 2	0	

DWG NO
P1027-BE-CIV-RD-CS01

CHAINAGE 120

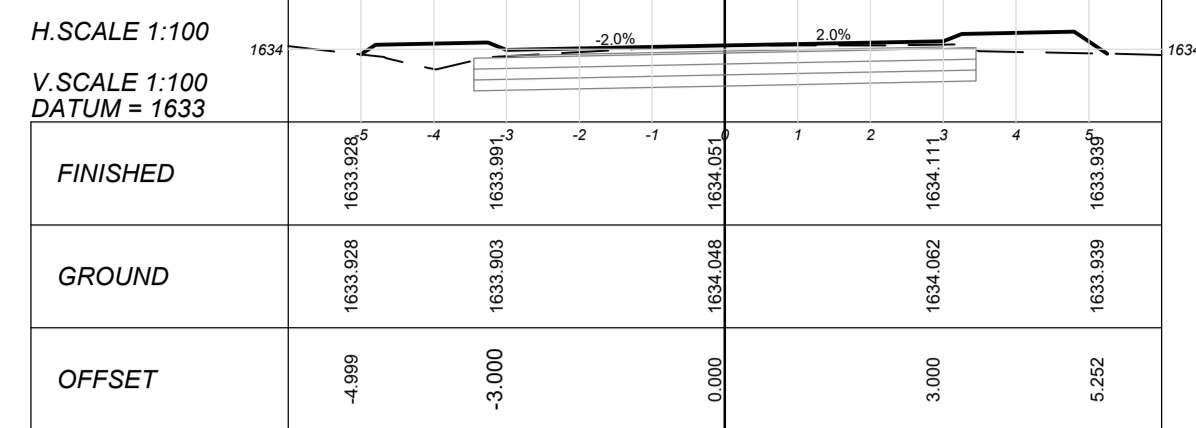

CHAINAGE 100

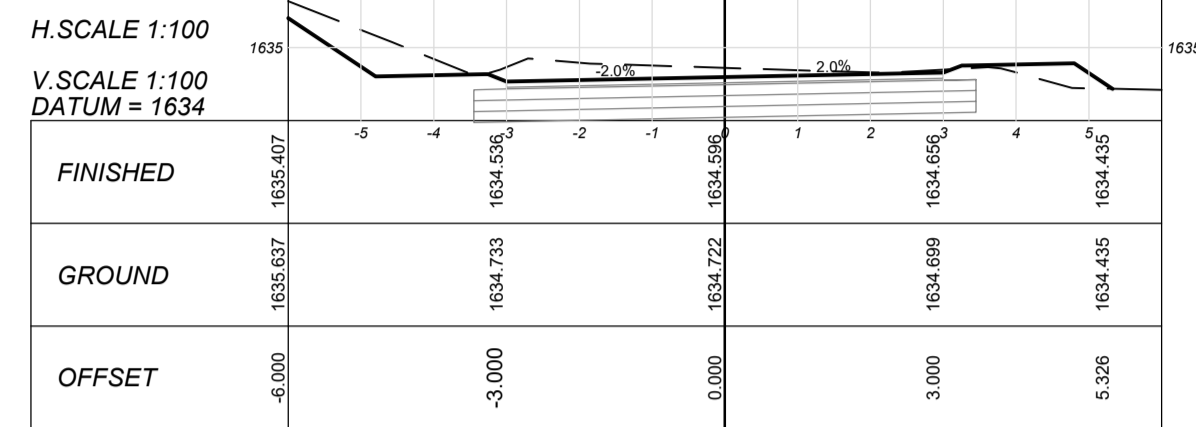

CHAINAGE 80

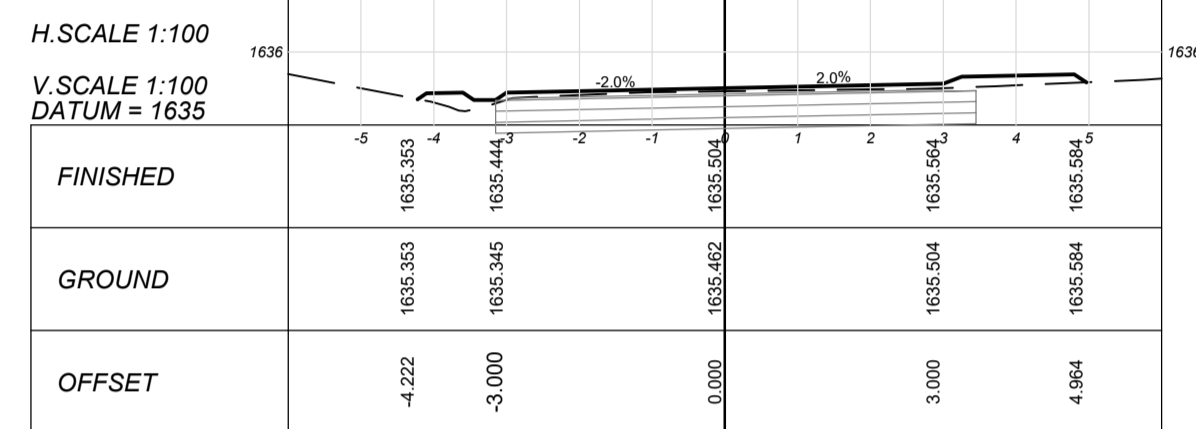

CHAINAGE 60

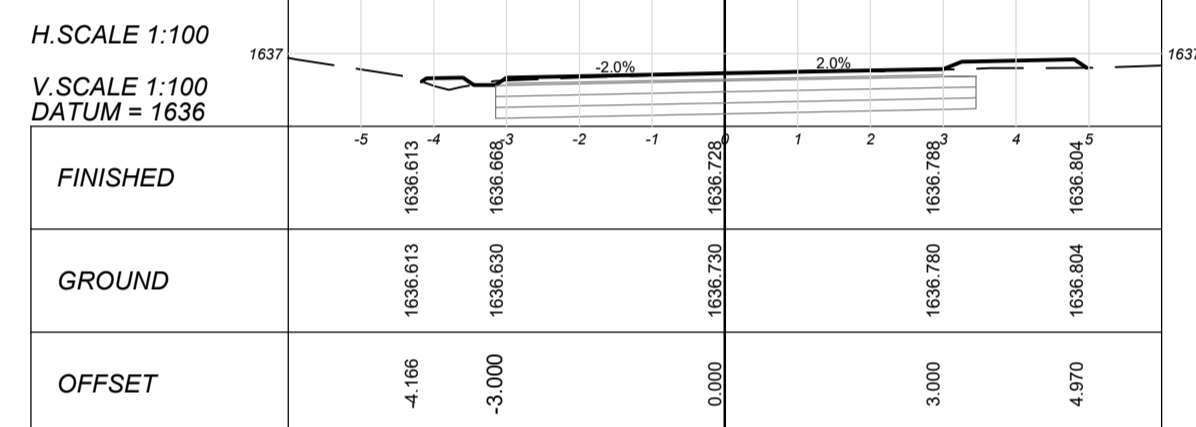

CHAINAGE 40

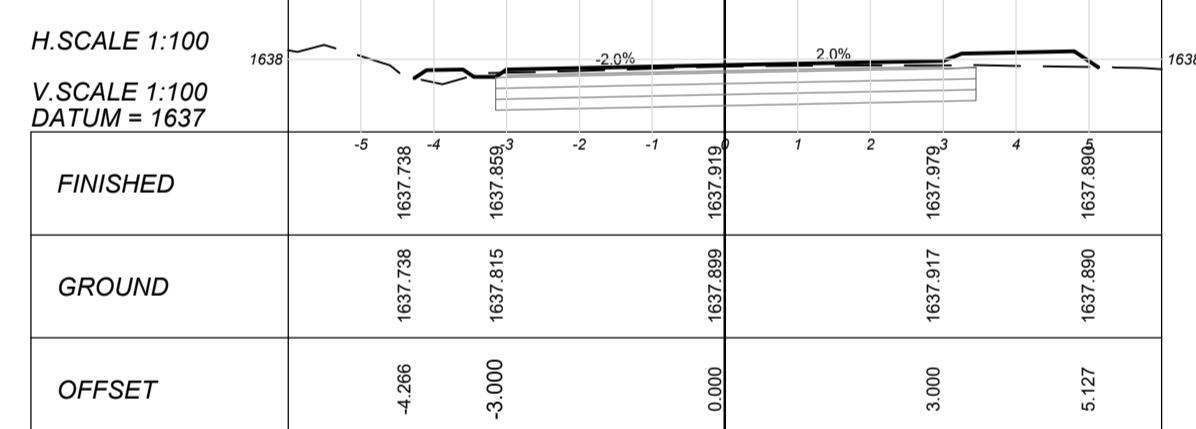

CHAINAGE 20

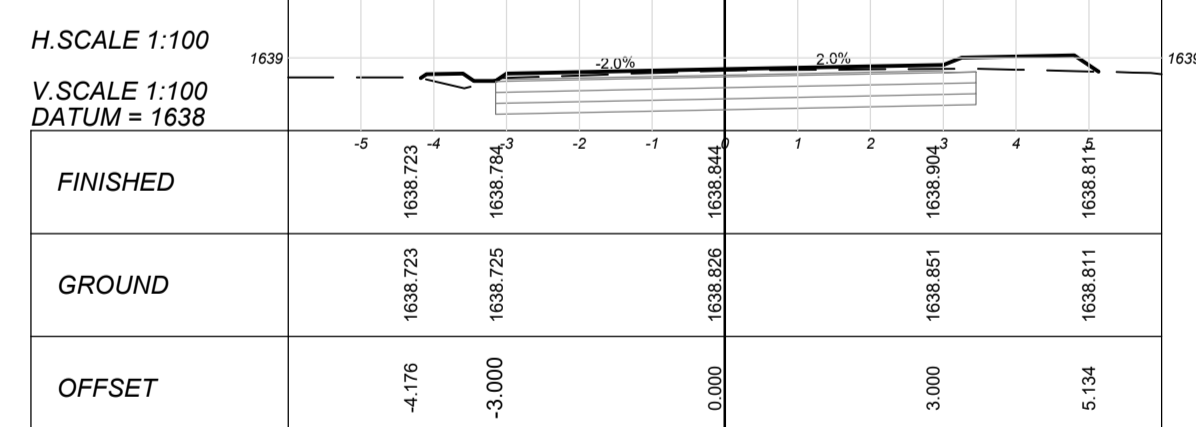

CHAINAGE 0

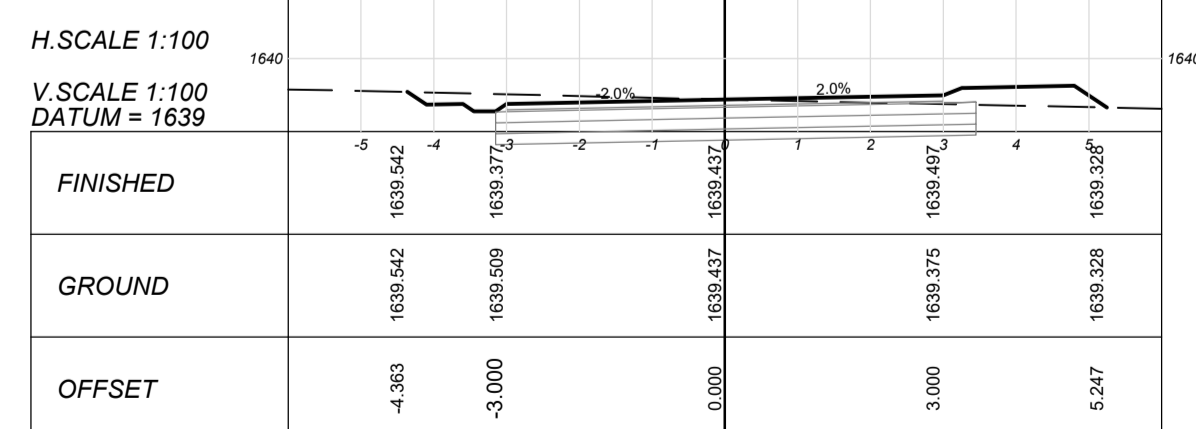

CHAINAGE 260

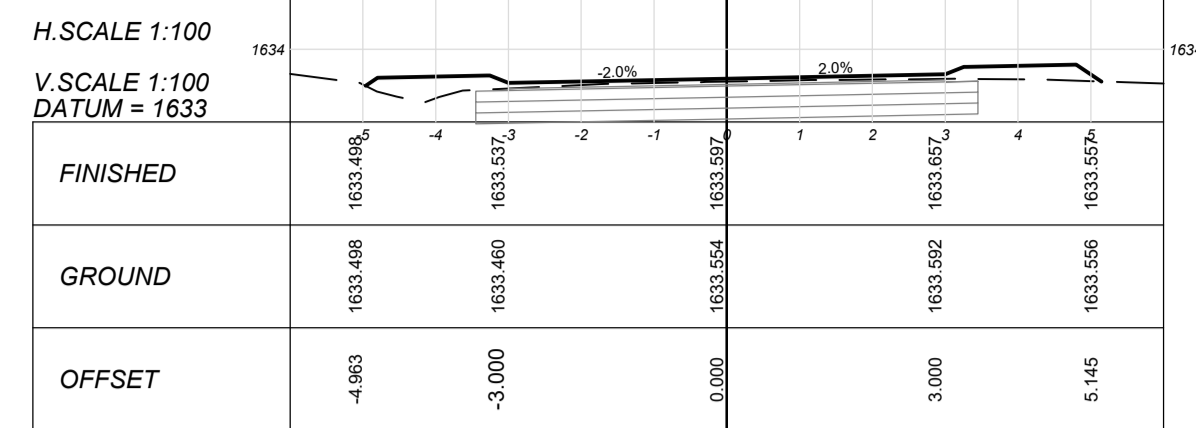

CHAINAGE 240

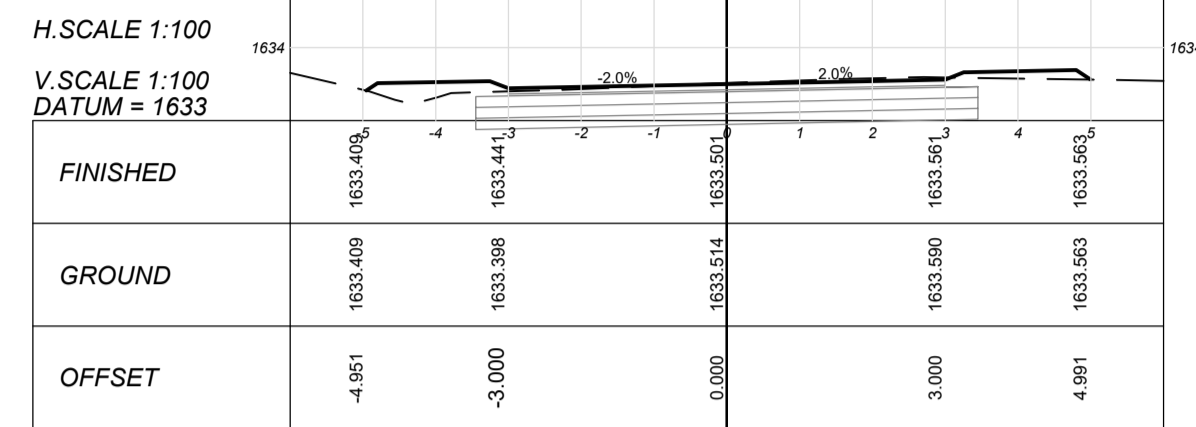

CHAINAGE 220

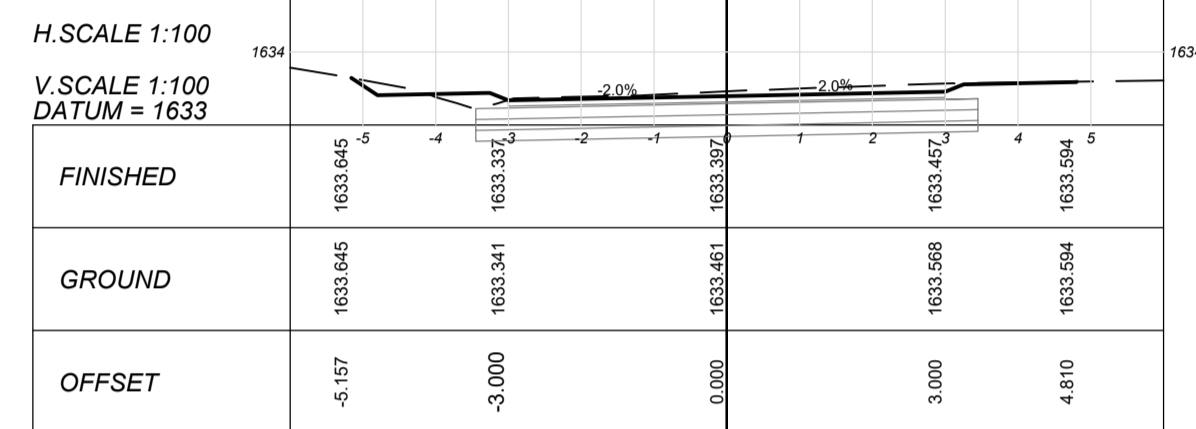

CHAINAGE 200

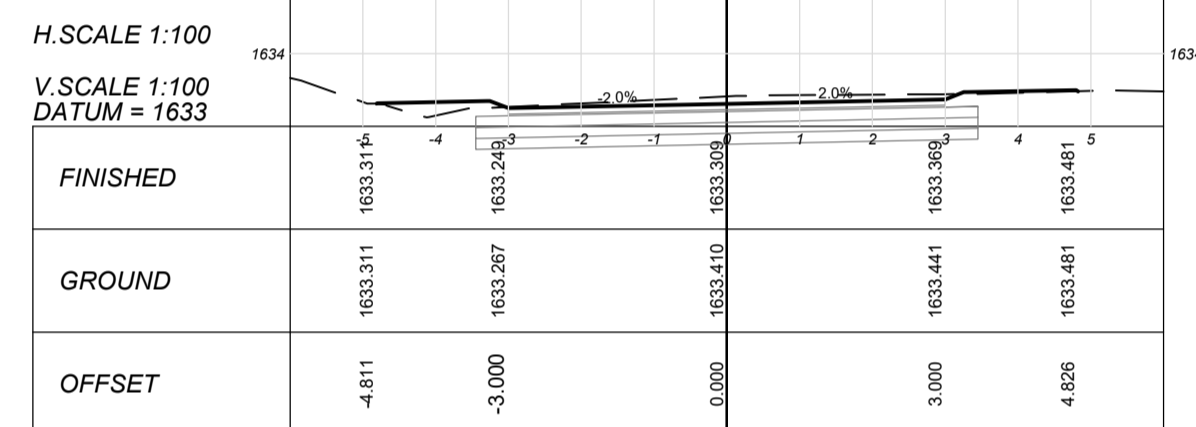

CHAINAGE 180

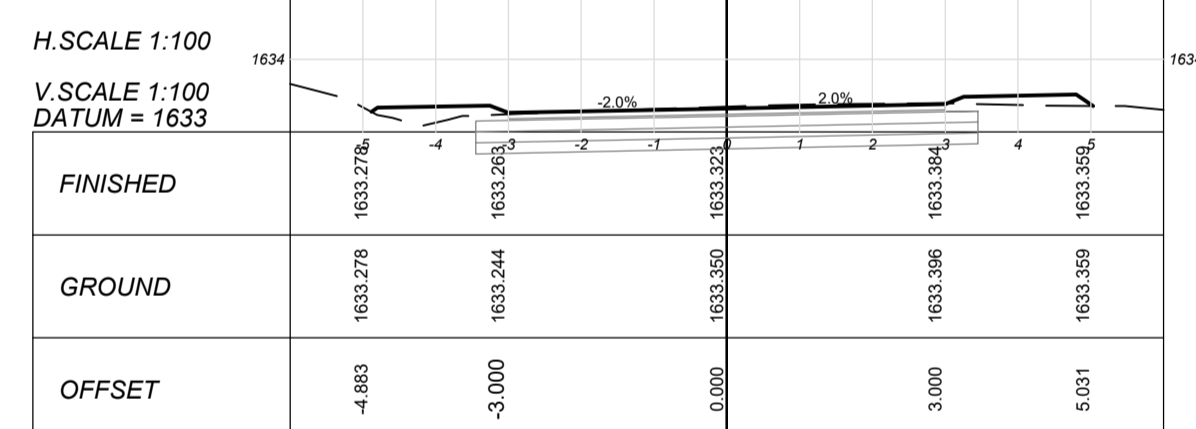

CHAINAGE 160

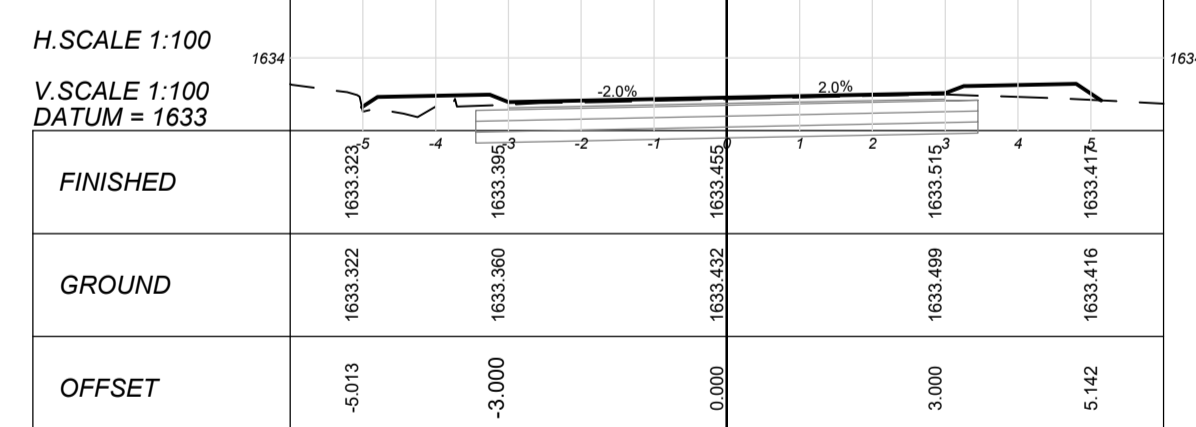

CHAINAGE 140

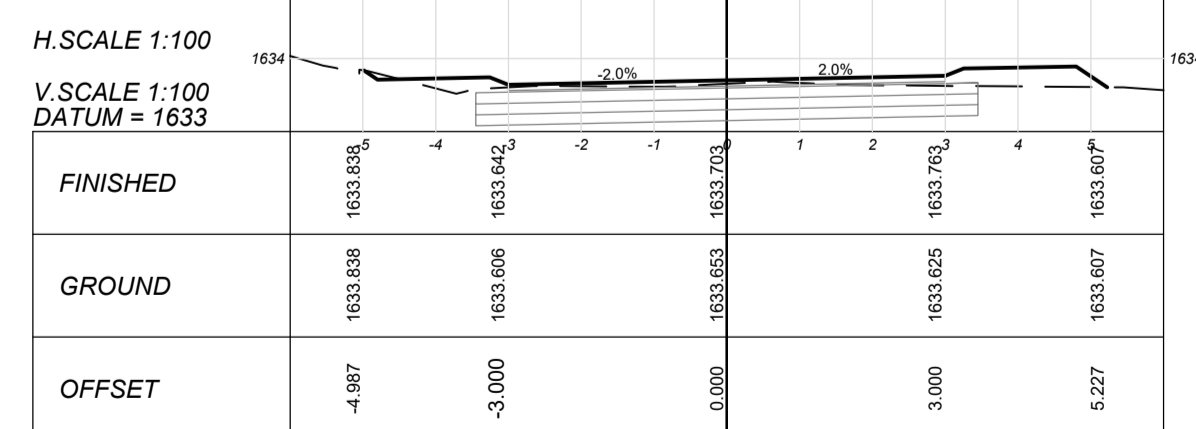

CHAINAGE 400

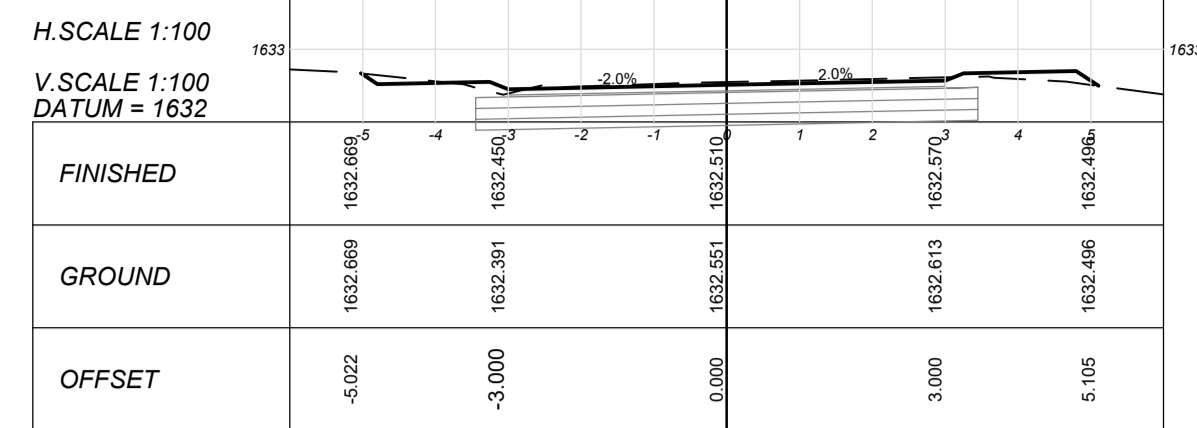

CHAINAGE 380

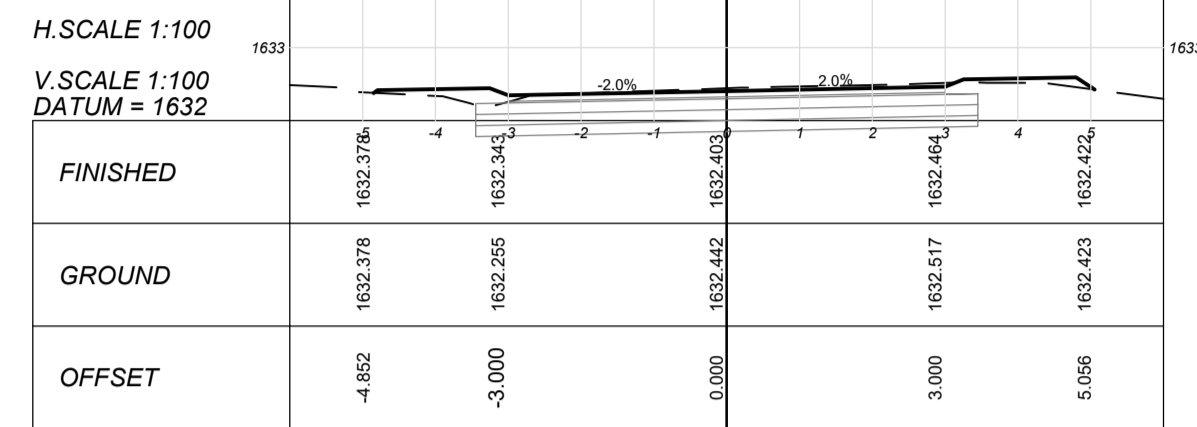

CHAINAGE 360

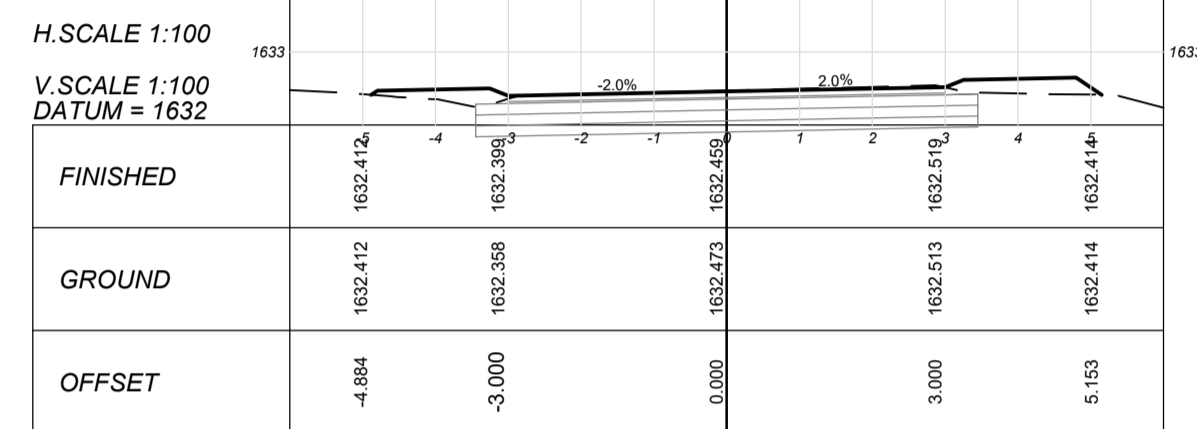

CHAINAGE 340

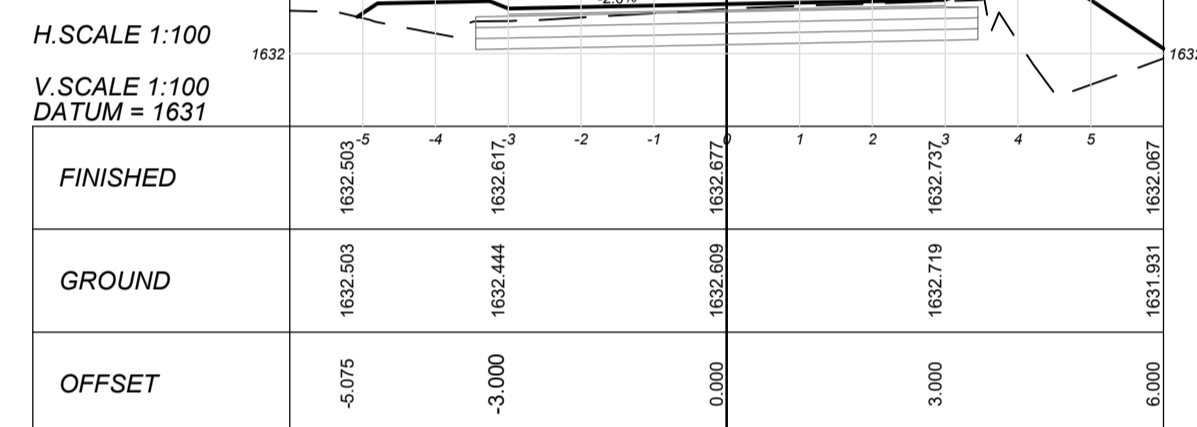

CHAINAGE 320

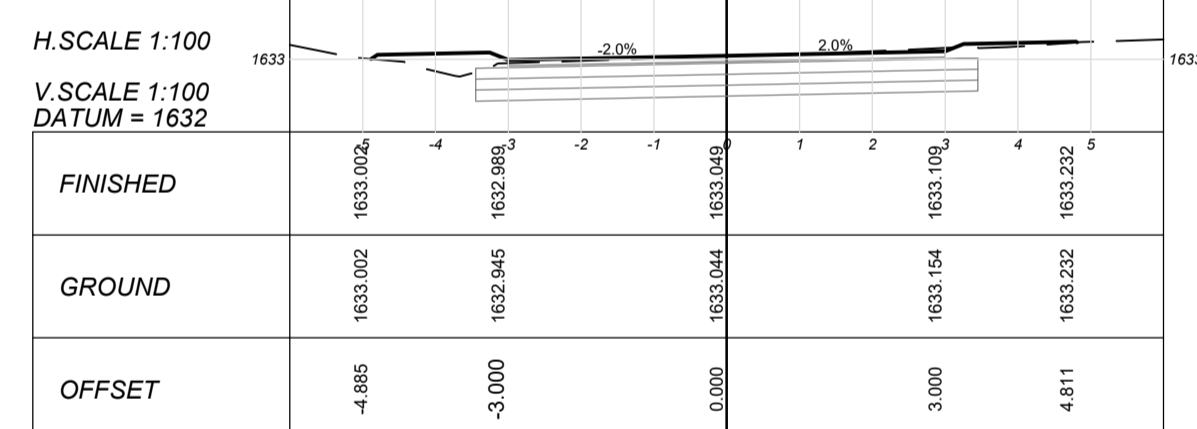

CHAINAGE 300

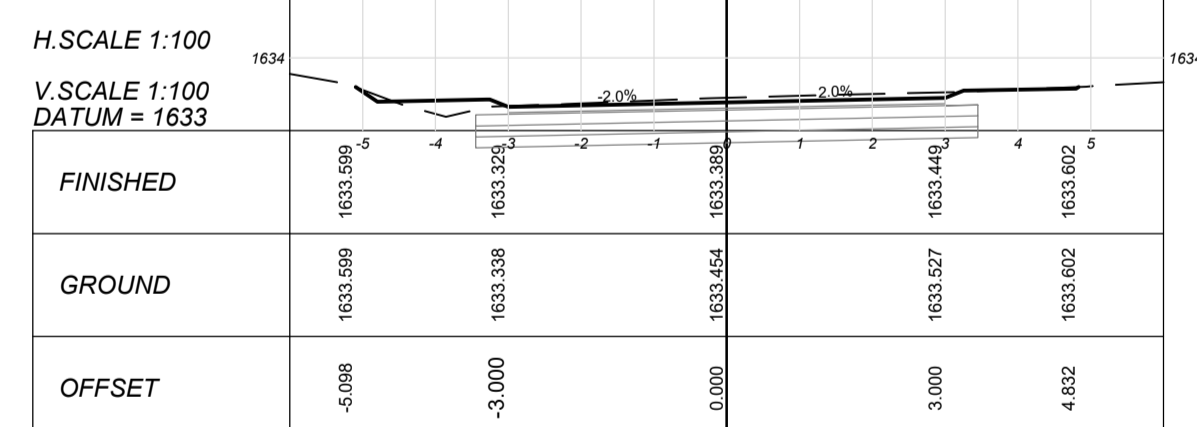

CHAINAGE 280

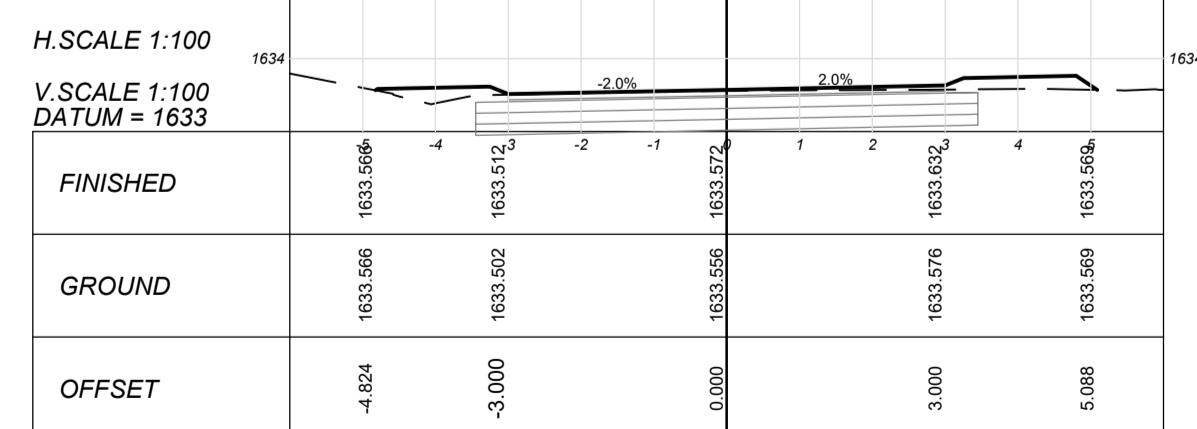

CHAINAGE 540

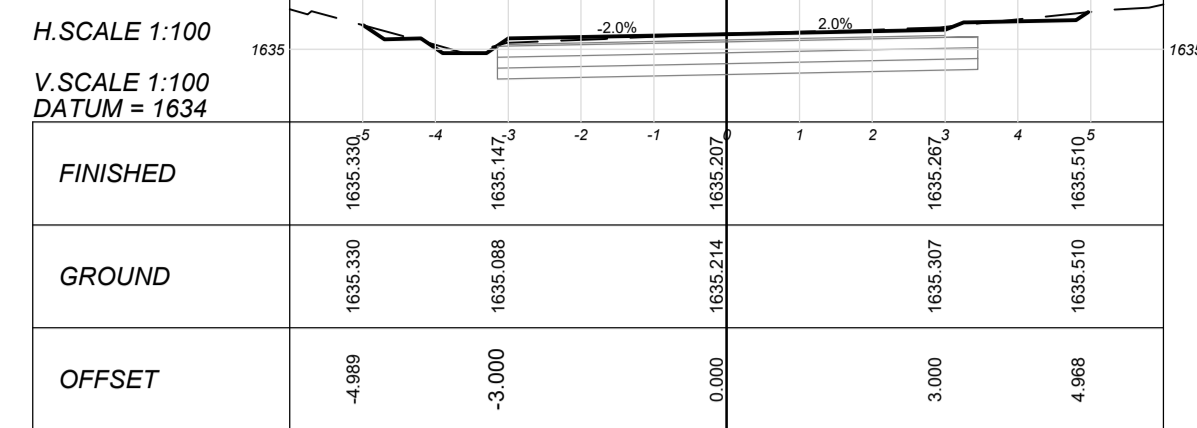

CHAINAGE 520

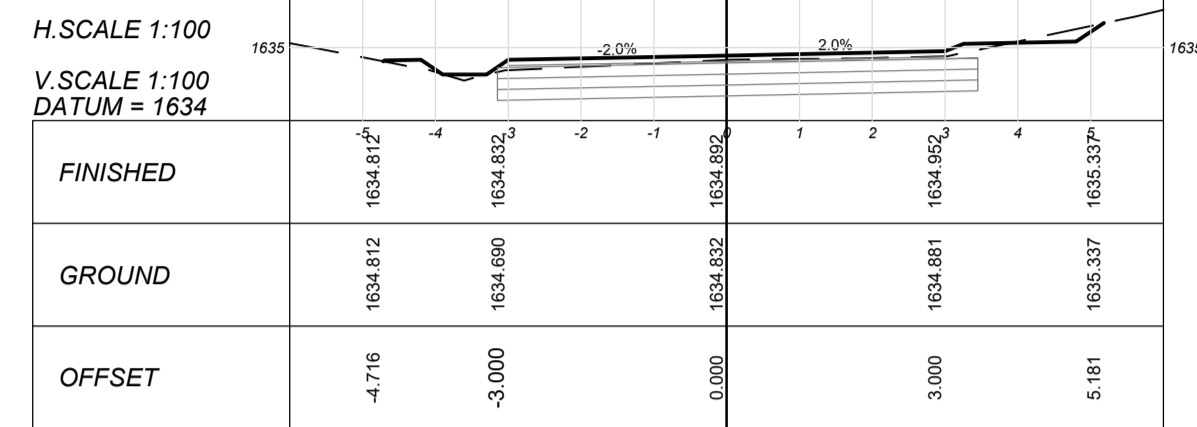

CHAINAGE 500

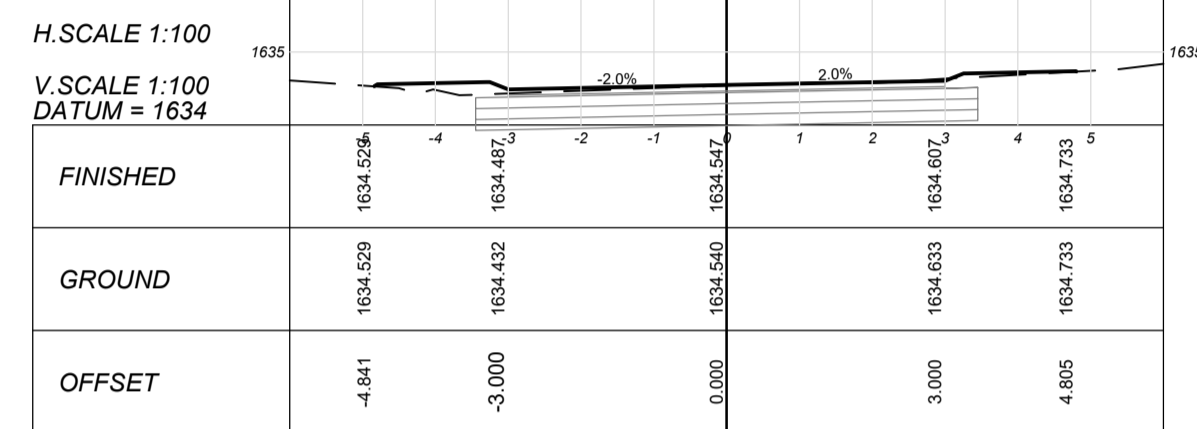

CHAINAGE 480

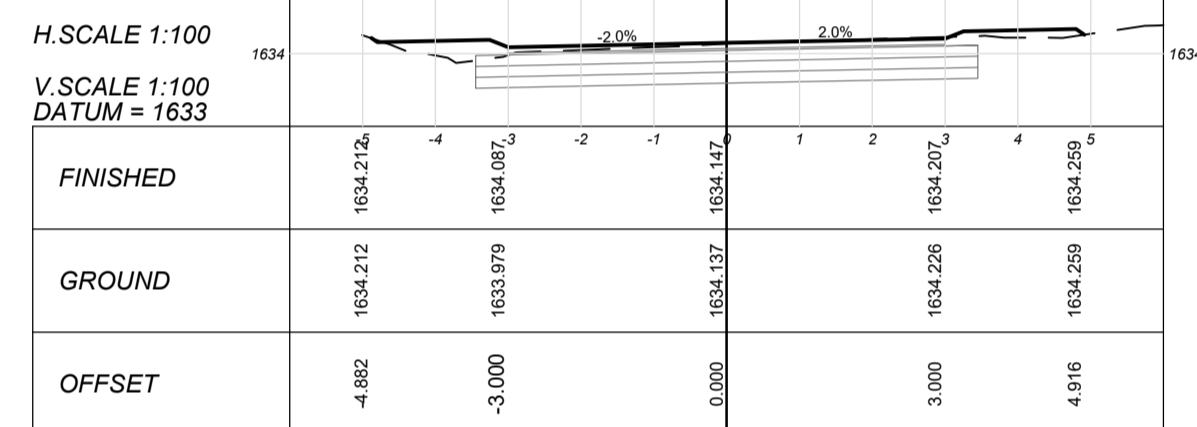

CHAINAGE 460

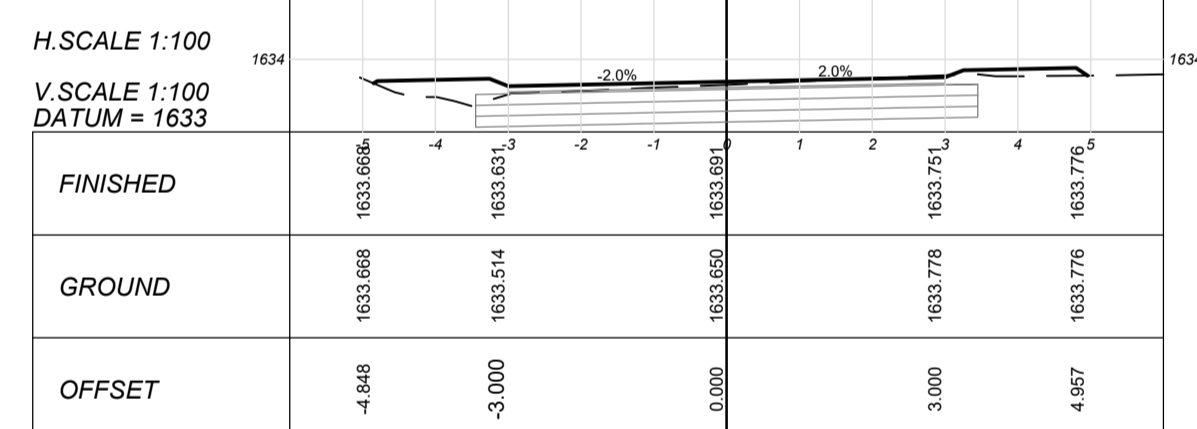

CHAINAGE 440

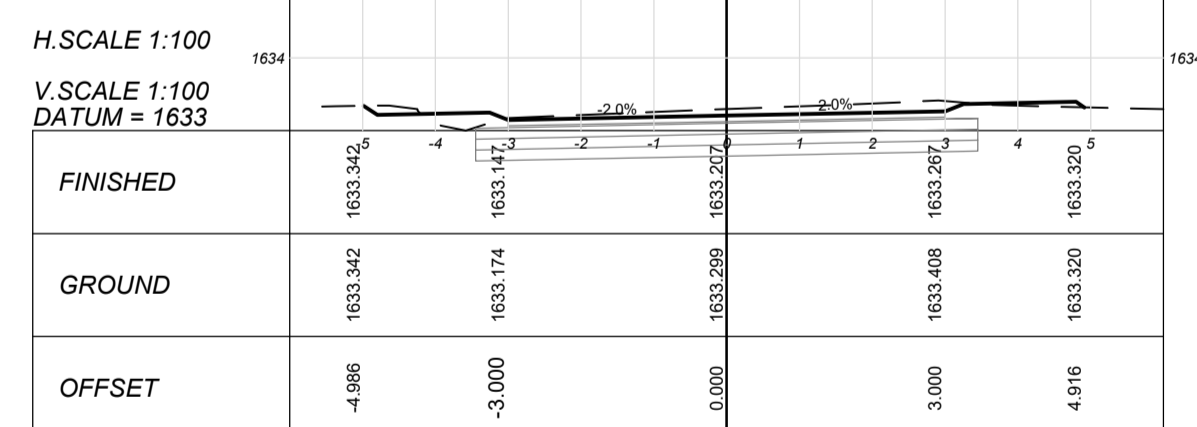

CHAINAGE 420

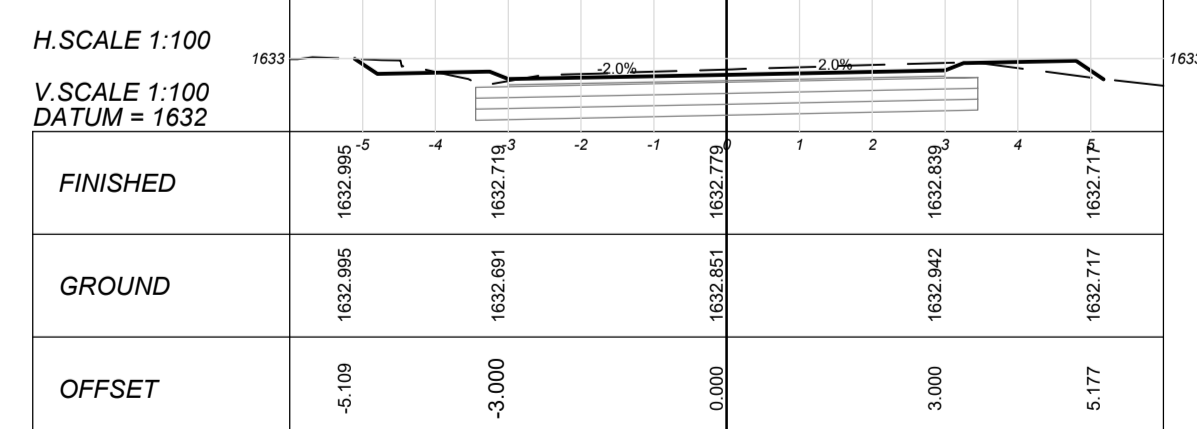

CLIENT: 19 Murray Street, Lady Grey 9755. Tel: (051) 603 1449. Email: vanzyt@senqu.gov.za

CONSULTANT: THEWO & SMMS - JV. 58 Brebner Road, Westdene, Bloemfontein 9301. Tel: +27 (051) 430 1321. Email: PMO@thewo.co.za

PROFESSIONAL ENGINEER: L. MARAH. PROF. Reg.No: 920281. DATE: 2024-03-25. SIGNATURE:

DESIGN BY: T. TSHABALALA. DRAWN BY: B. MVUKUZO. CHECKED BY: L. MARAH. APPROVED BY: L. MARAH

REV	DATE	DESCRIPTION	BY
0	2024-03-25	ISSUED FOR TENDER	L.M.

CHAINAGE 680

H. SCALE 1:100
V. SCALE 1:100
DATUM = 1636

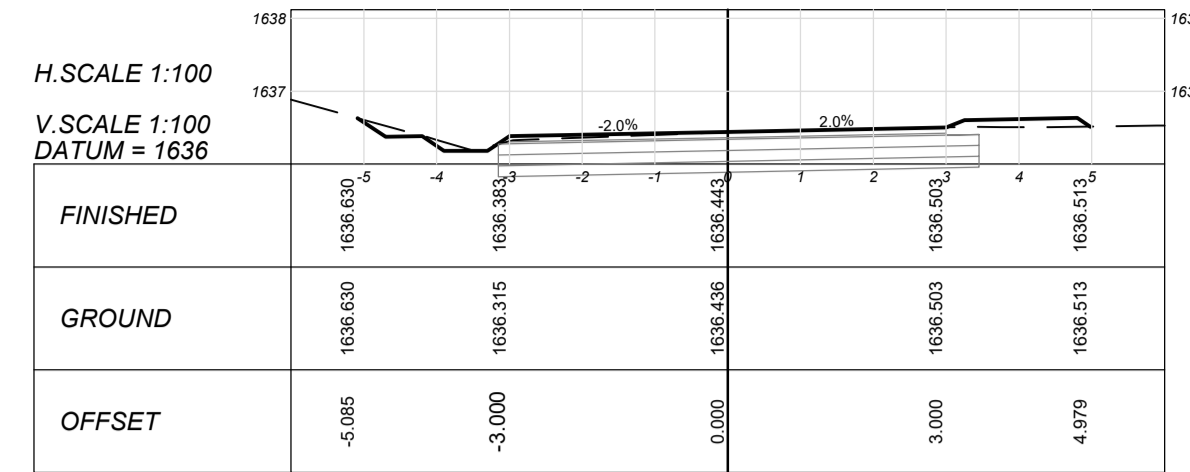

CHAINAGE 660

H. SCALE 1:100
V. SCALE 1:100
DATUM = 1636

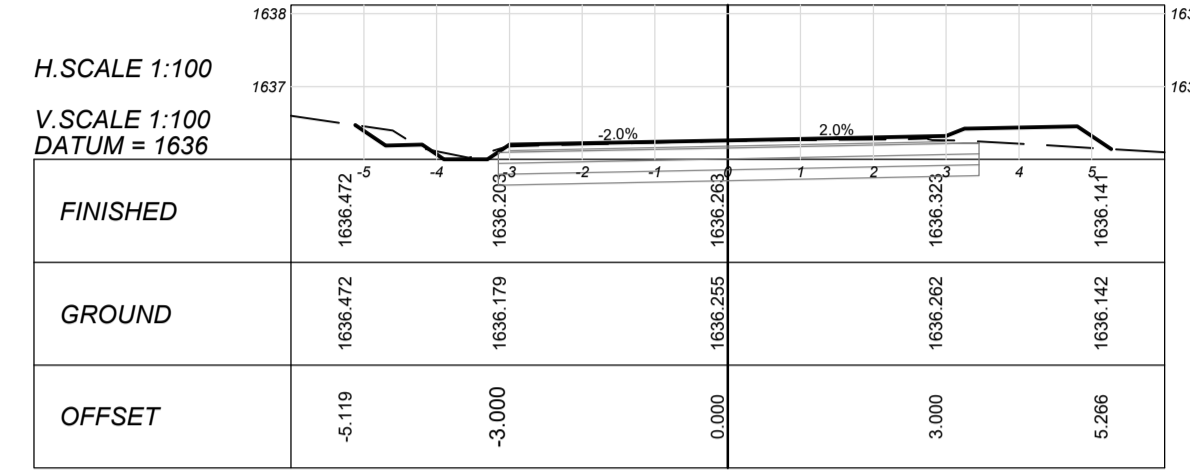

CHAINAGE 640

H. SCALE 1:100
V. SCALE 1:100
DATUM = 1635

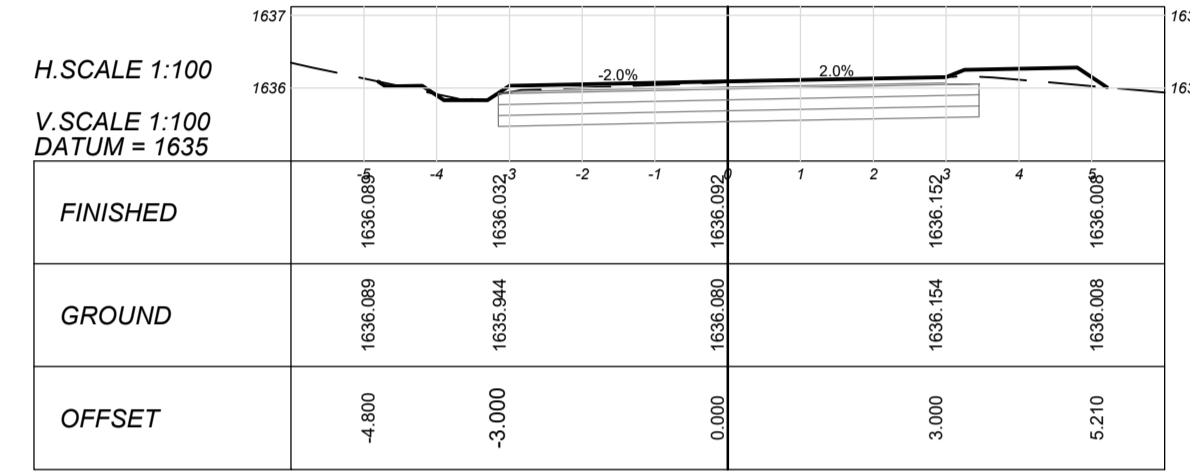

CHAINAGE 620

H. SCALE 1:100
V. SCALE 1:100
DATUM = 1635

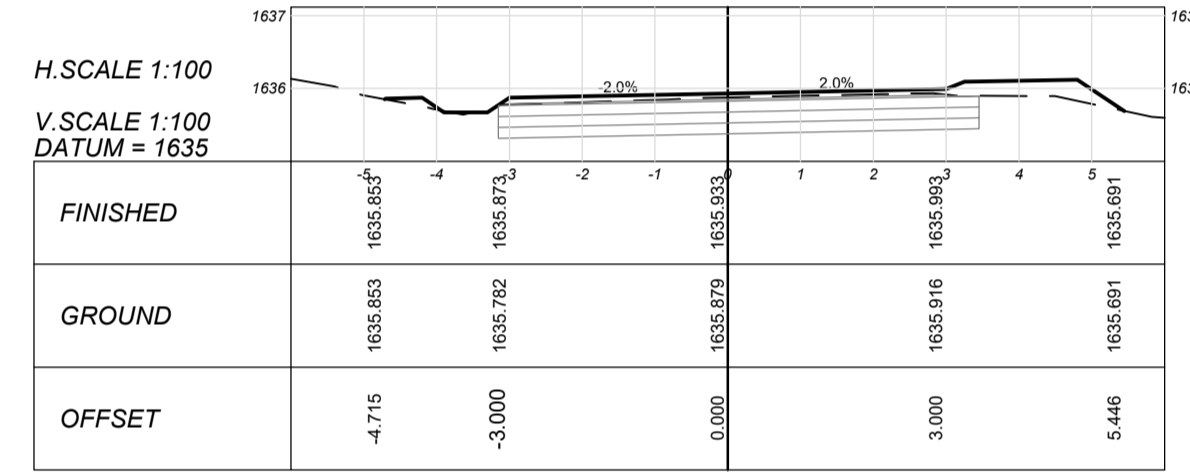

CHAINAGE 600

H. SCALE 1:100
V. SCALE 1:100
DATUM = 1635

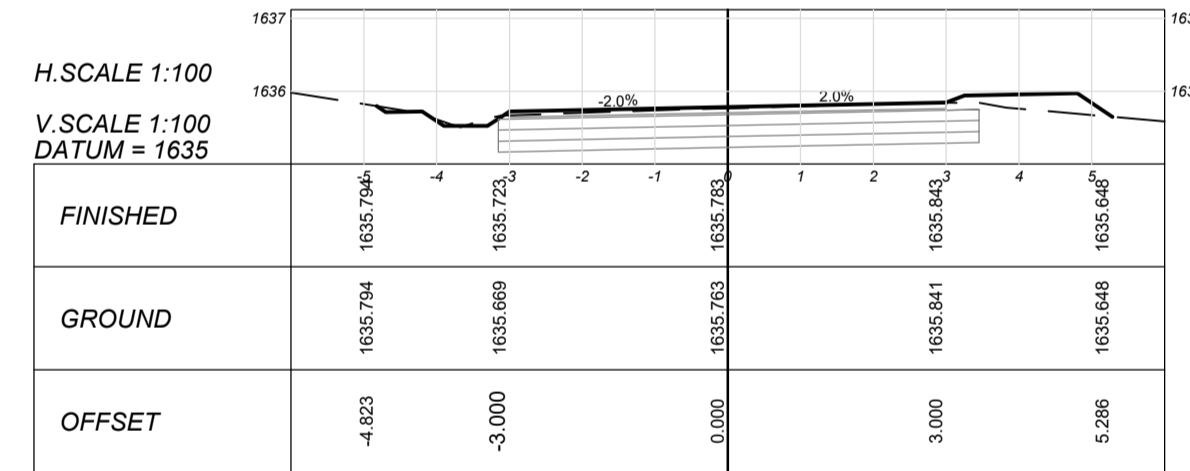

CHAINAGE 580

H. SCALE 1:100
V. SCALE 1:100
DATUM = 1635

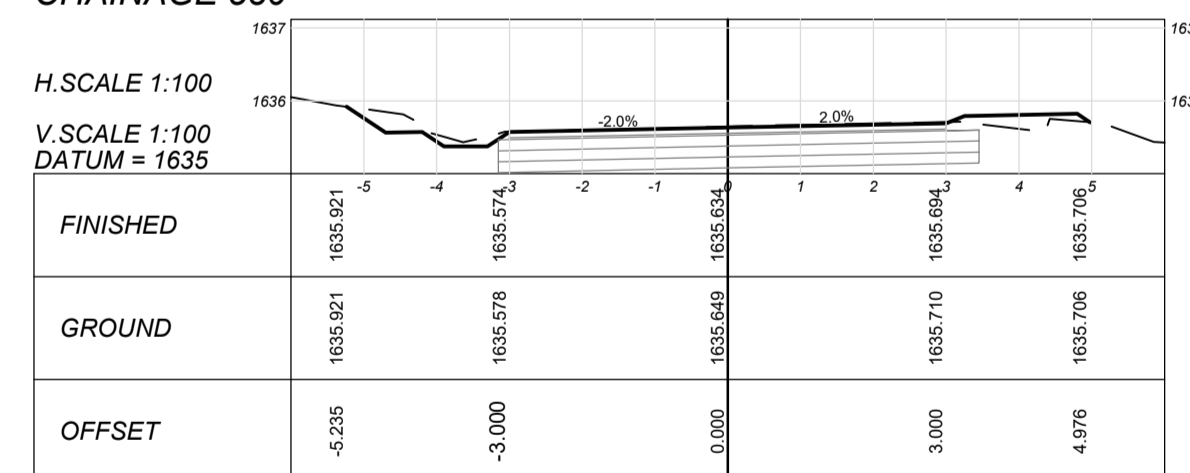

CHAINAGE 560

H. SCALE 1:100
V. SCALE 1:100
DATUM = 1635

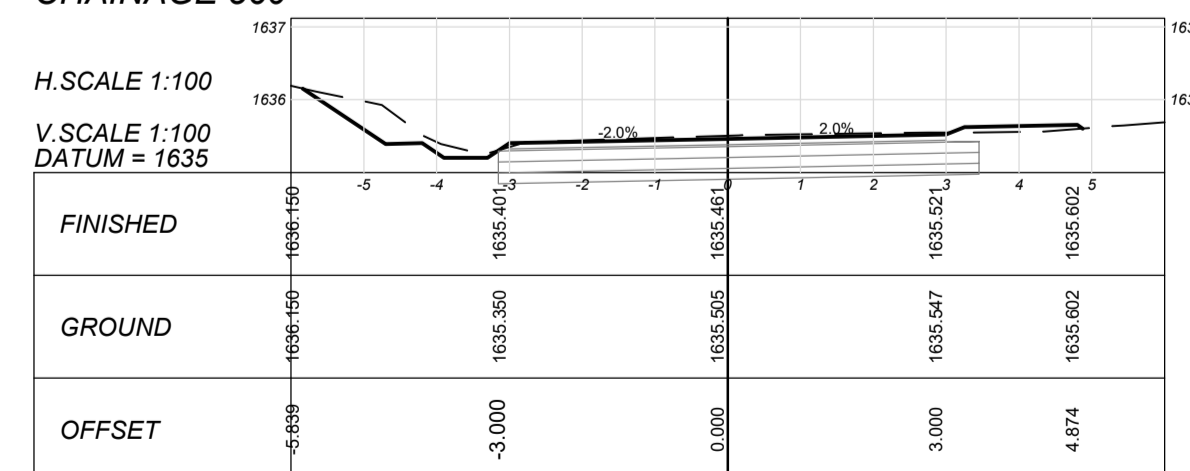

CHAINAGE 820

H. SCALE 1:100
V. SCALE 1:100
DATUM = 1637

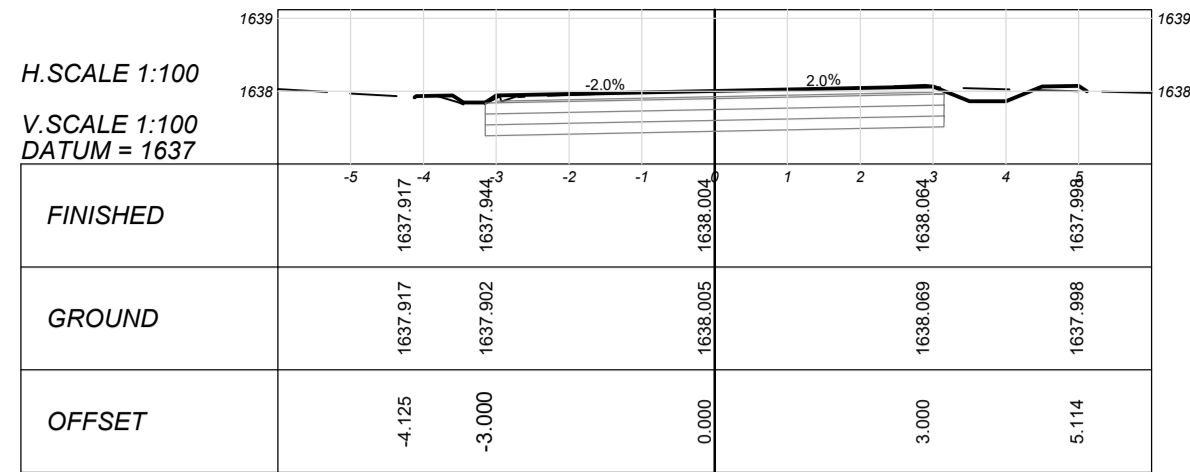

CHAINAGE 800

H. SCALE 1:100
V. SCALE 1:100
DATUM = 1637

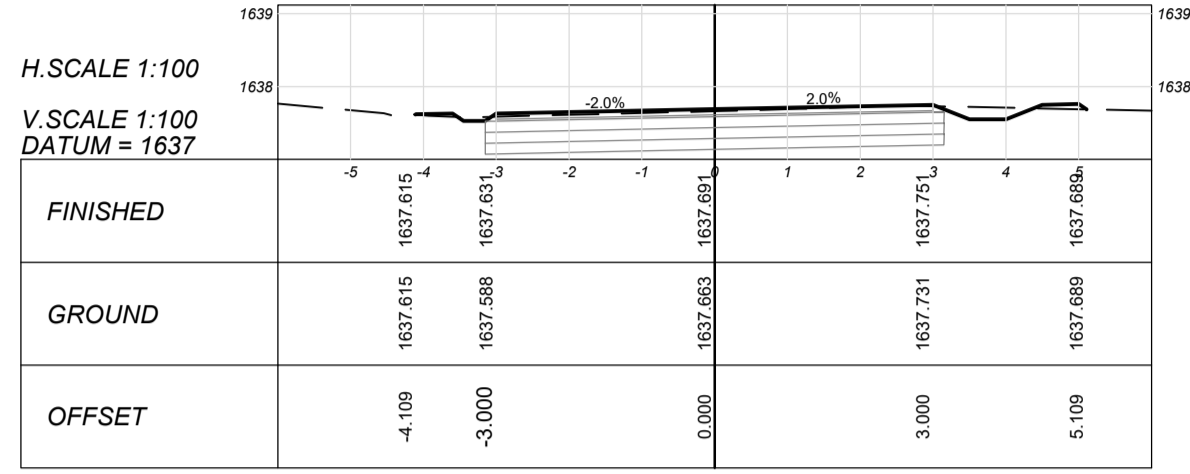

CHAINAGE 780

H. SCALE 1:100
V. SCALE 1:100
DATUM = 1637

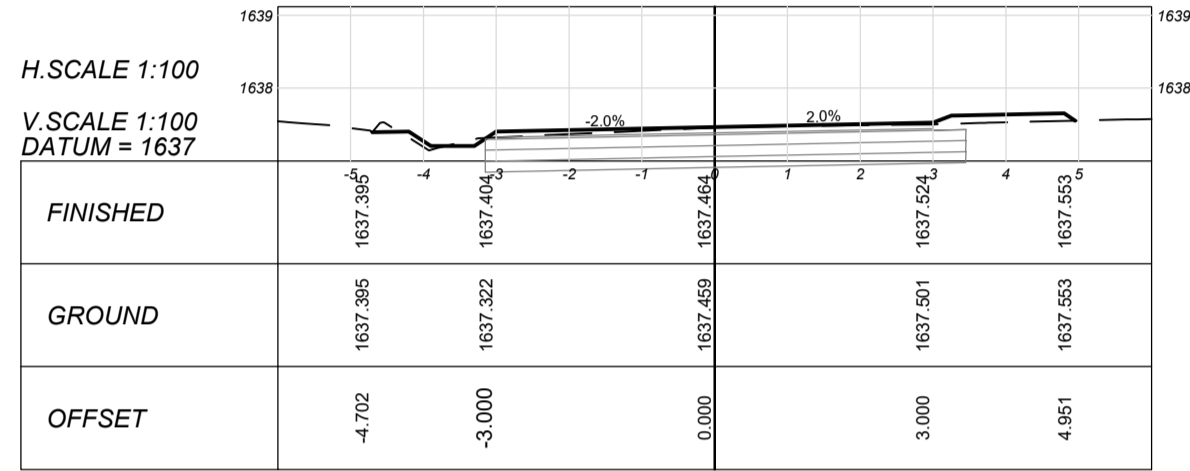

CHAINAGE 760

H. SCALE 1:100
V. SCALE 1:100
DATUM = 1636

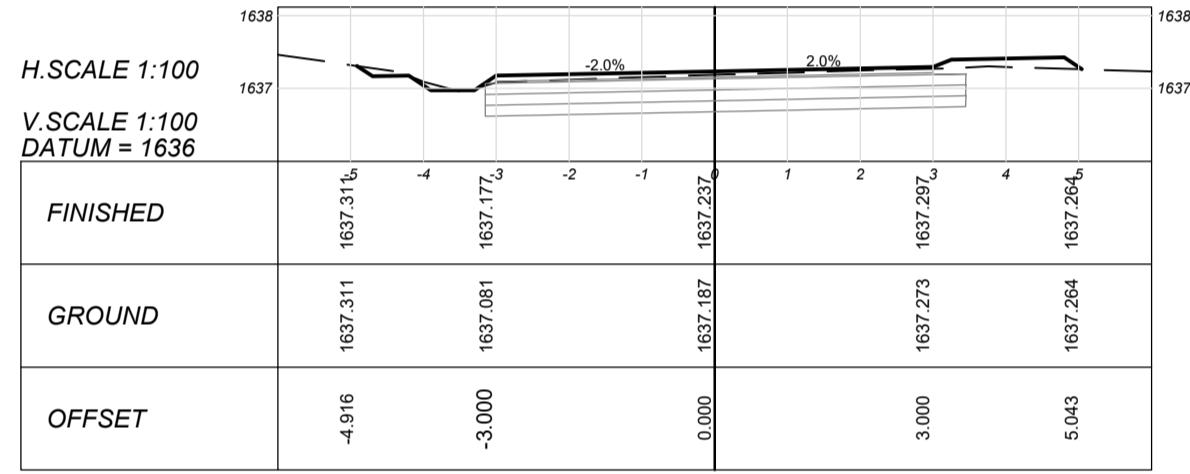

CHAINAGE 740

H. SCALE 1:100
V. SCALE 1:100
DATUM = 1636

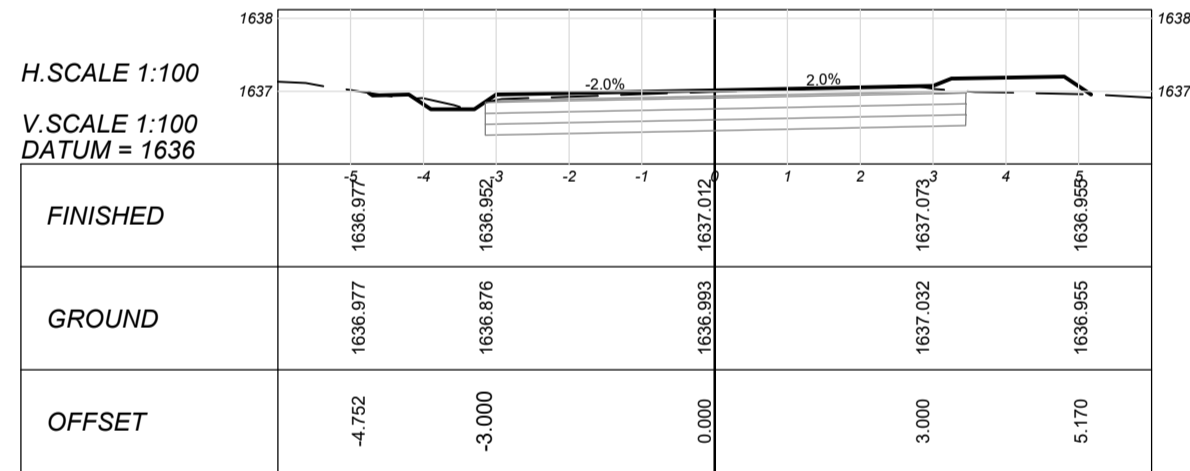

CHAINAGE 720

H. SCALE 1:100
V. SCALE 1:100
DATUM = 1636

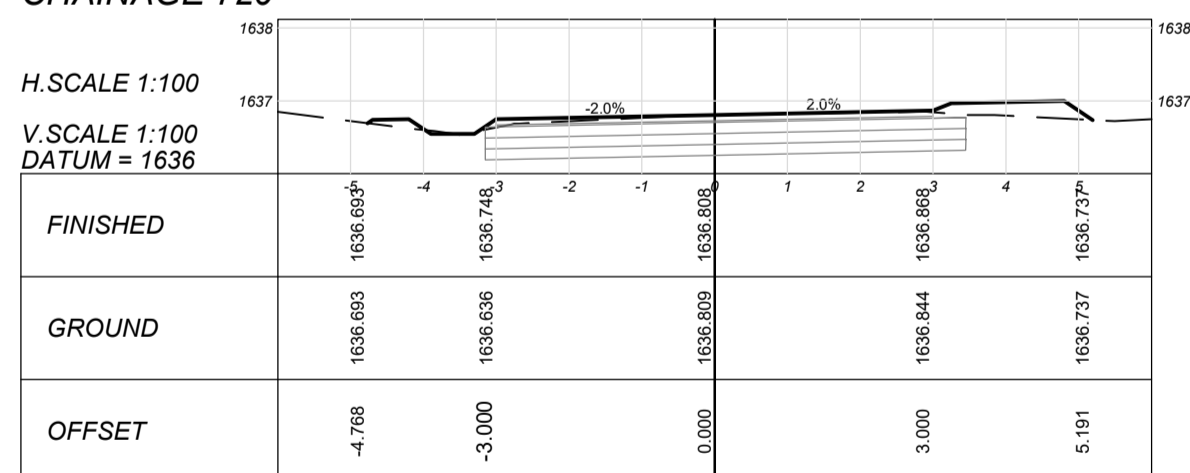

CHAINAGE 700

H. SCALE 1:100
V. SCALE 1:100
DATUM = 1636

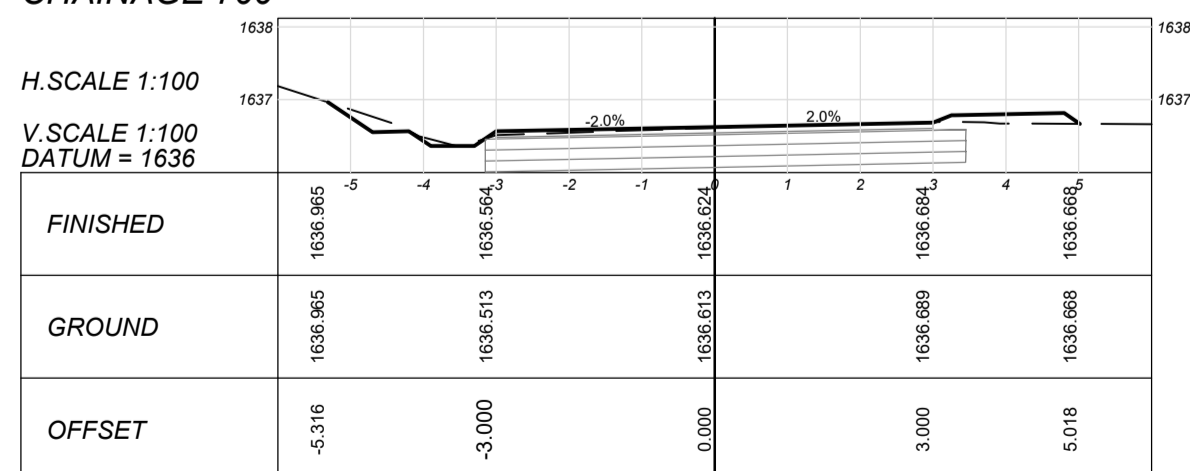

CHAINAGE 960

H. SCALE 1:100
V. SCALE 1:100
DATUM = 1643

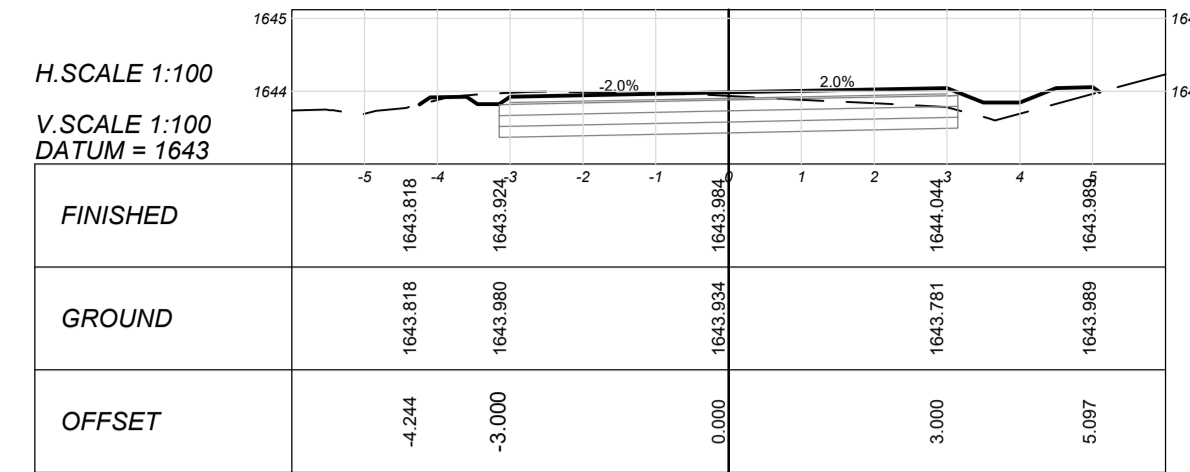

CHAINAGE 940

H. SCALE 1:100
V. SCALE 1:100
DATUM = 1643

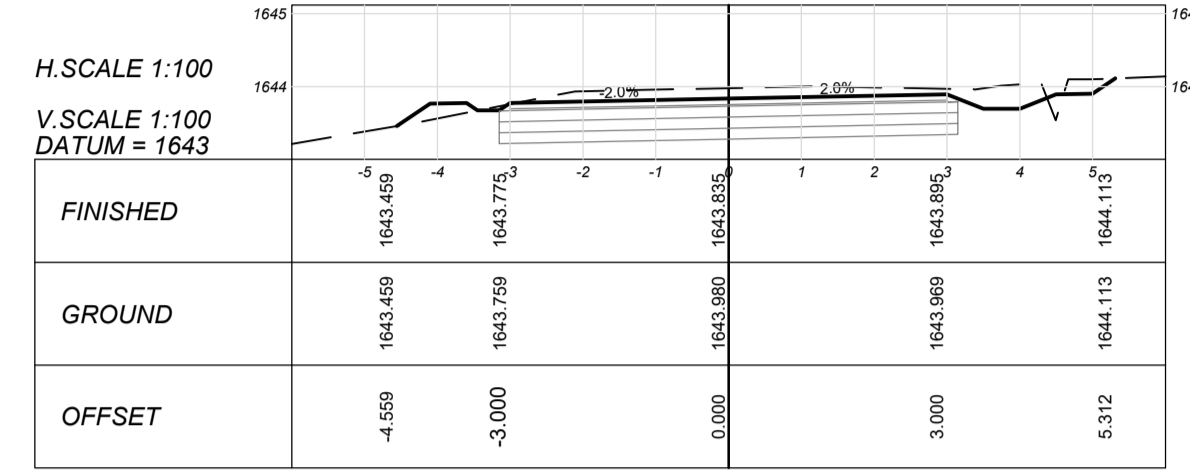

CHAINAGE 920

H. SCALE 1:100
V. SCALE 1:100
DATUM = 1642

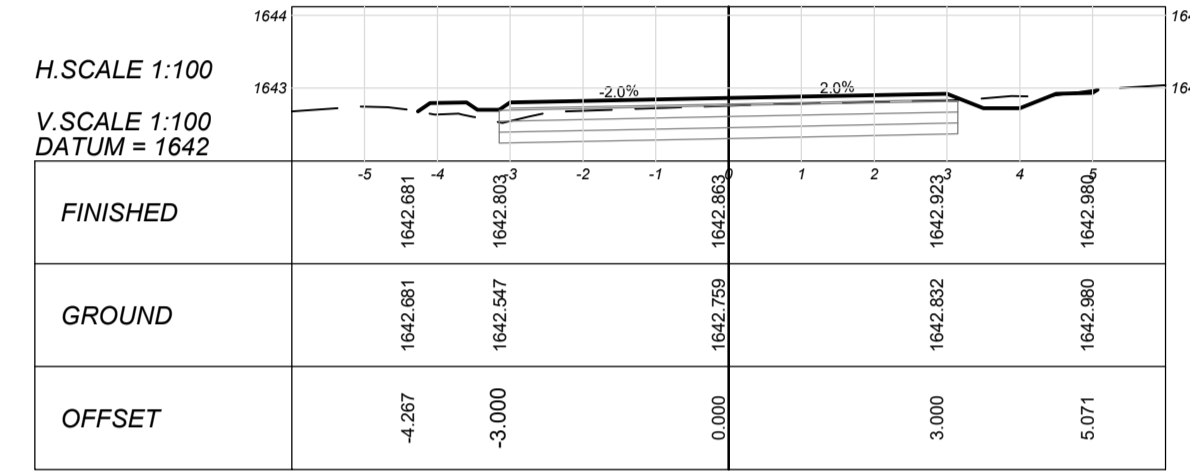

CHAINAGE 900

H. SCALE 1:100
V. SCALE 1:100
DATUM = 1641

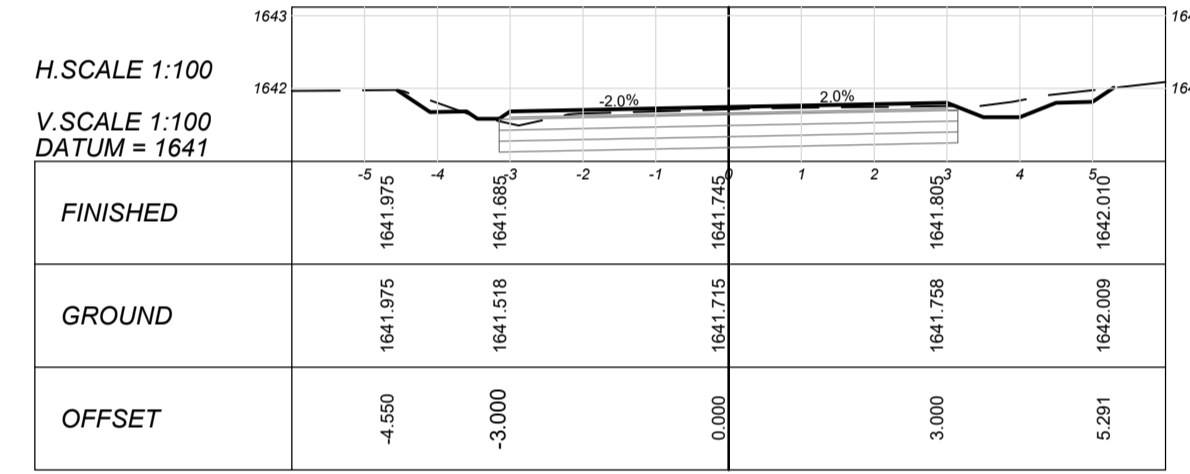

CHAINAGE 880

H. SCALE 1:100
V. SCALE 1:100
DATUM = 1640

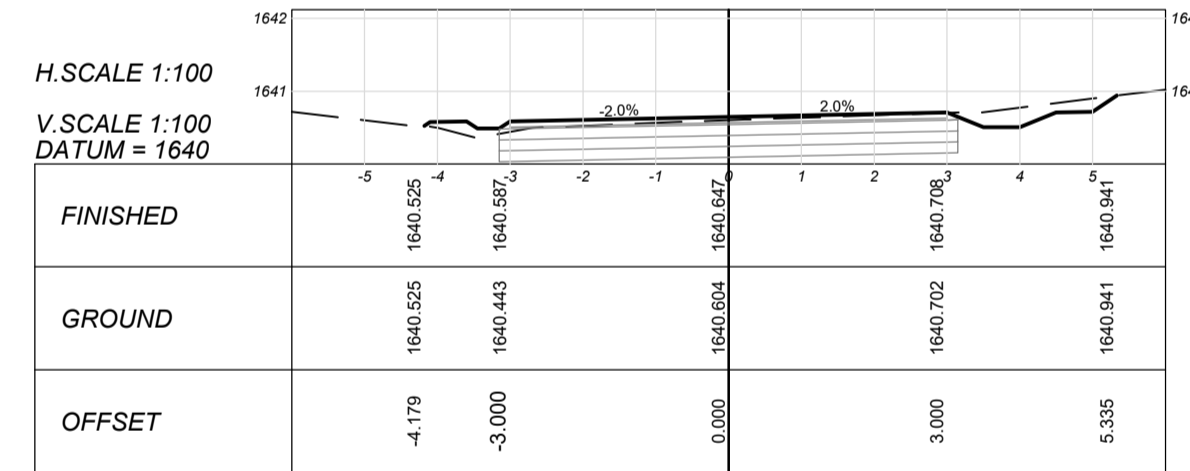

CHAINAGE 860

H. SCALE 1:100
V. SCALE 1:100
DATUM = 1639

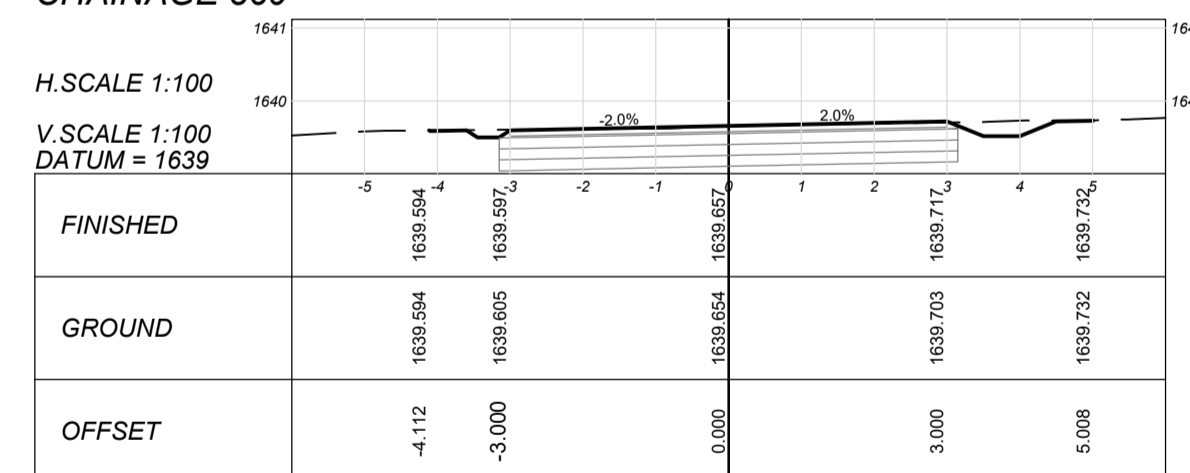

CHAINAGE 840

H. SCALE 1:100
V. SCALE 1:100
DATUM = 1638

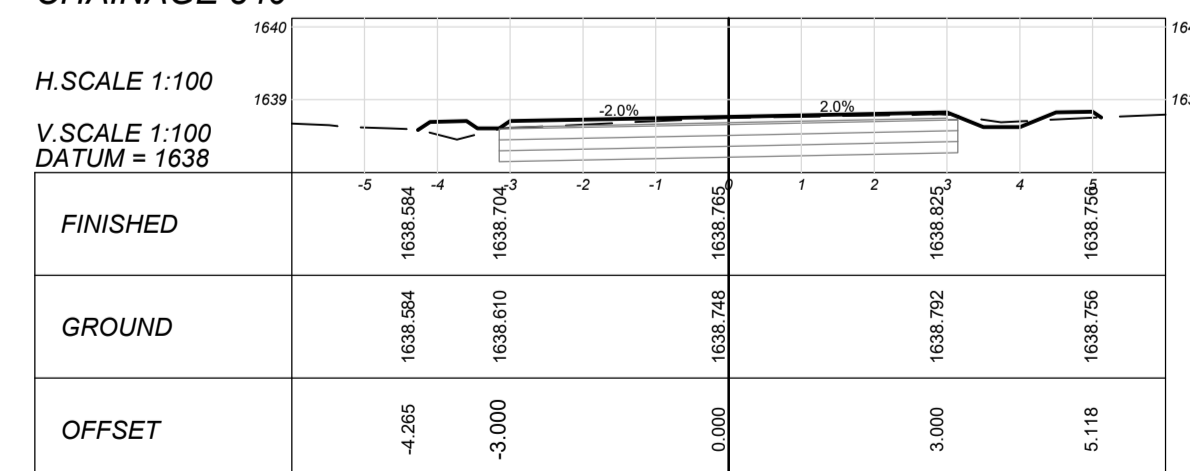

CHAINAGE 1100

H. SCALE 1:100
V. SCALE 1:100
DATUM = 1648

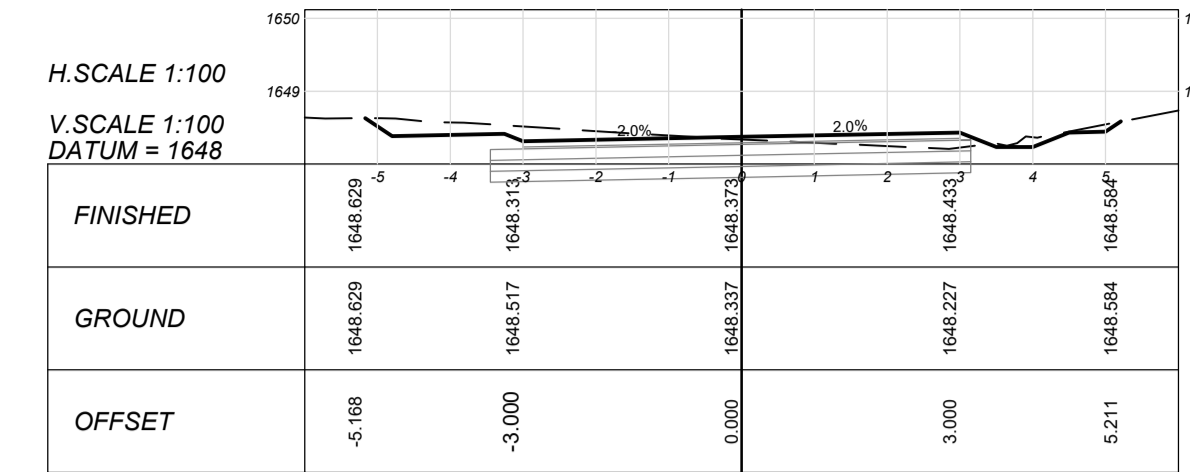

CHAINAGE 1080

H. SCALE 1:100
V. SCALE 1:100
DATUM = 1647

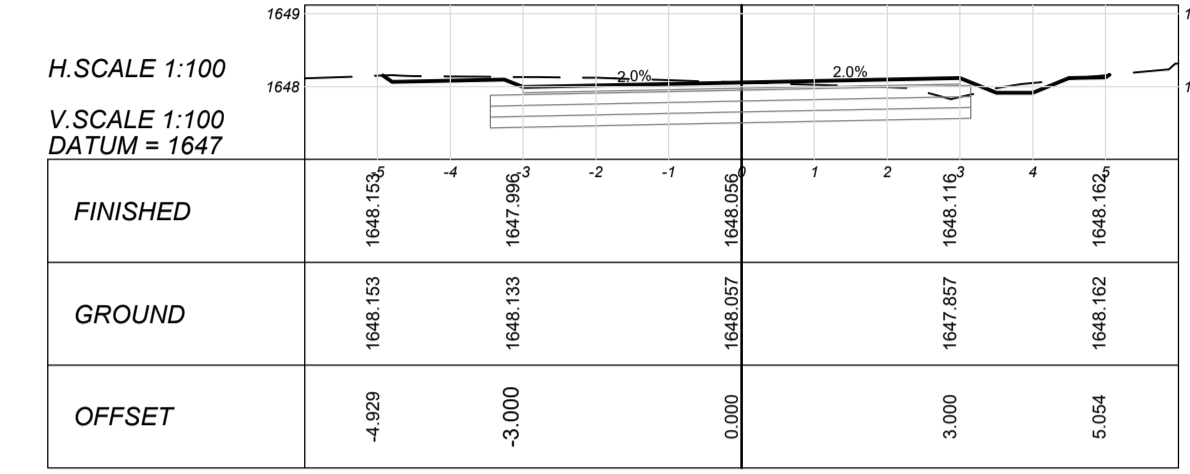

CHAINAGE 1060

H. SCALE 1:100
V. SCALE 1:100
DATUM = 1646

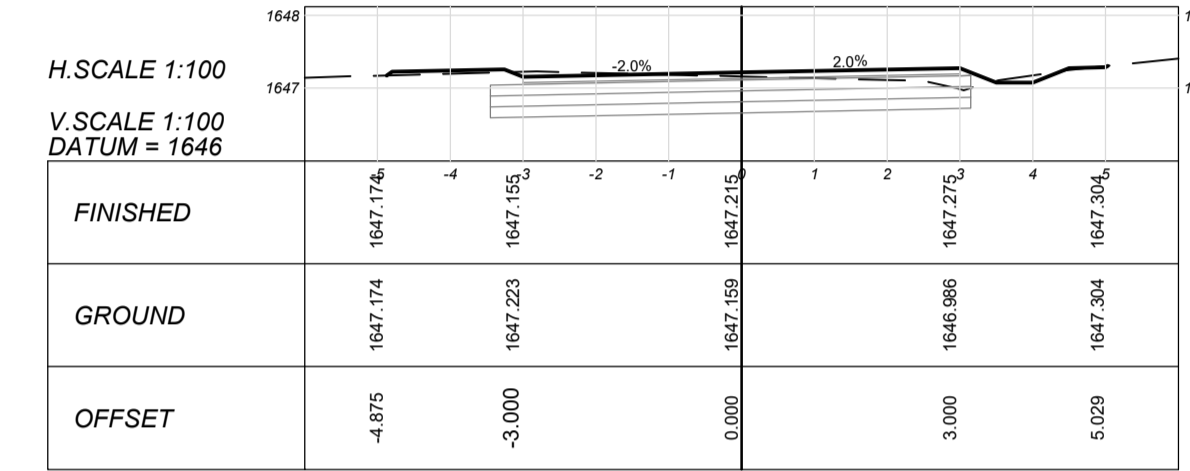

CHAINAGE 1040

H. SCALE 1:100
V. SCALE 1:100
DATUM = 1646

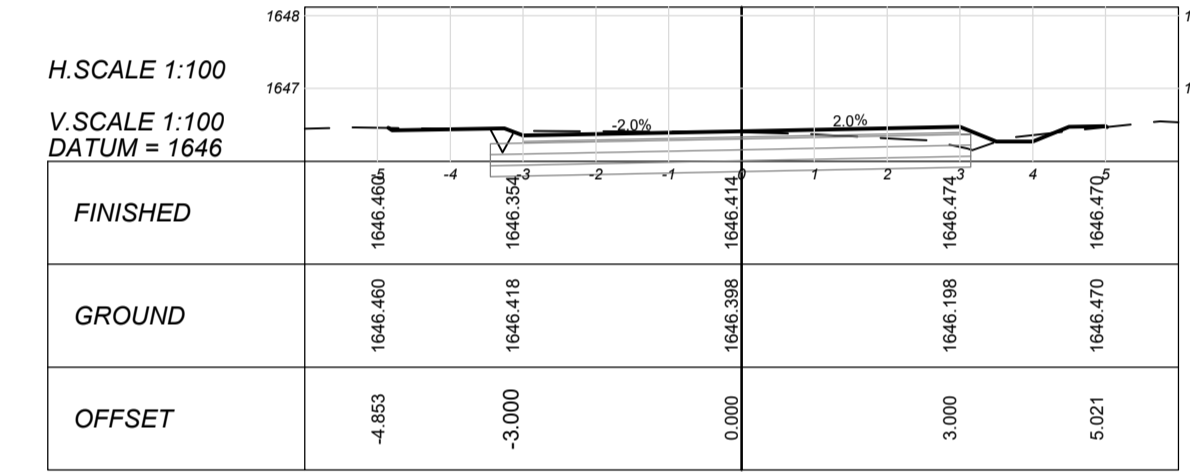

CHAINAGE 1020

H. SCALE 1:100
V. SCALE 1:100
DATUM = 1645

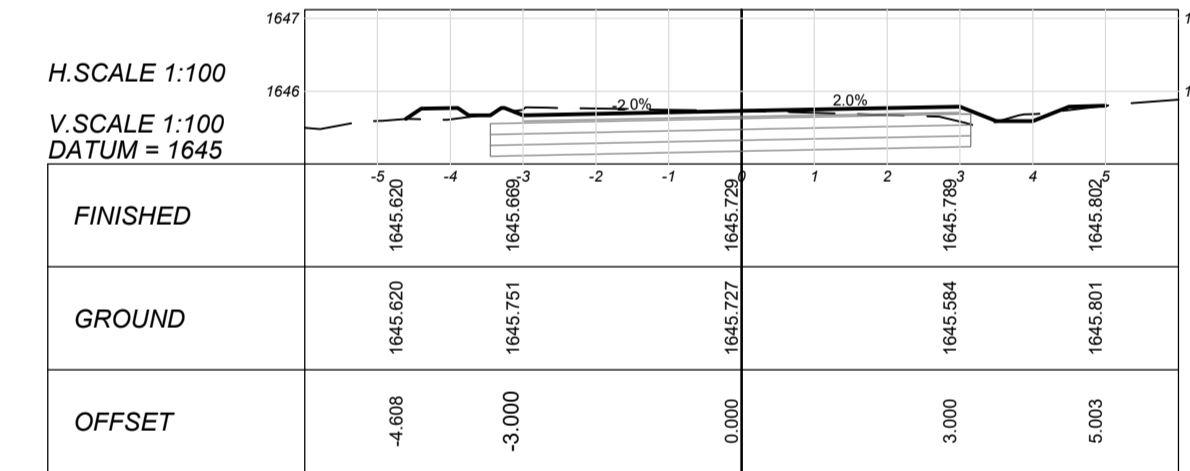

CHAINAGE 1000

H. SCALE 1:100
V. SCALE 1:100
DATUM = 1644

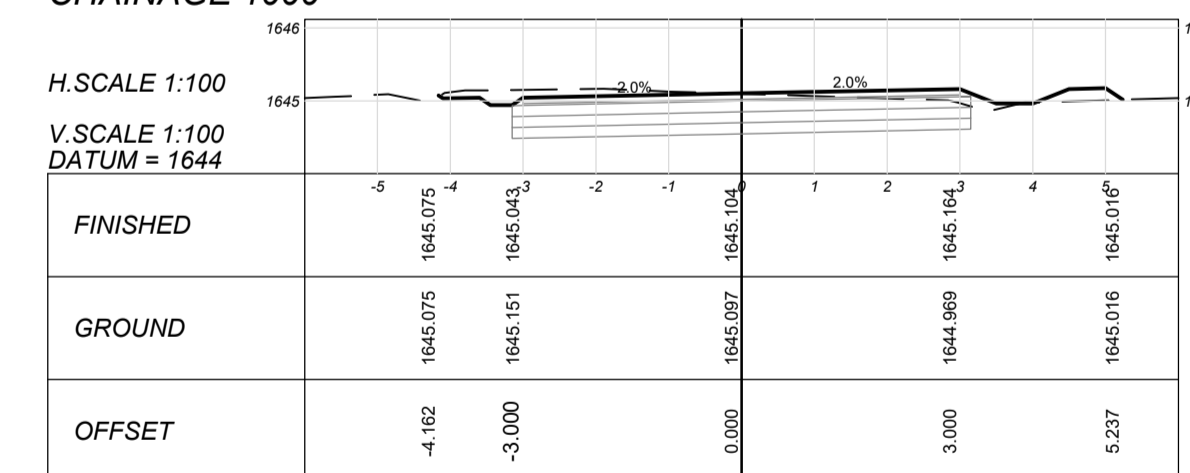

CHAINAGE 980

H. SCALE 1:100
V. SCALE 1:100
DATUM = 1644

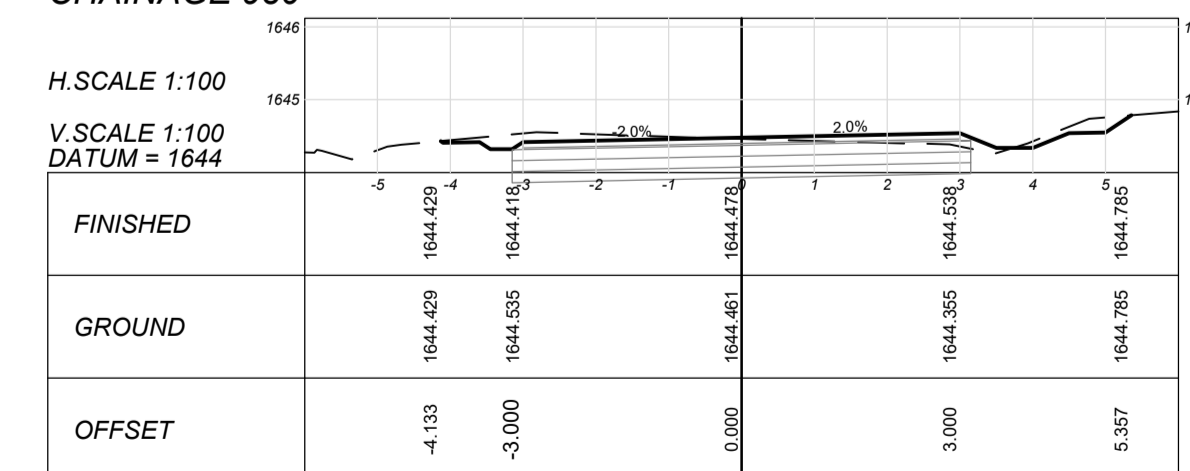

CLIENT:

19 Murray Street
Lady Grey
9755

Tel: (051) 603 1449
Email: vanzyit@senqu.gov.za

CONSULTANT:

THEWO & SMMS - JV

58 Brebner Road
Westdene
Bloemfontein
9301

Tel: +27 (051) 430 1321
Email: PMO@thewo.co.za

PROFESSIONAL ENGINEER:

L. MARAH

PROF. Reg.No:
920281

DATE:
2024-03-25

SIGNATURE:

DESIGN BY:

T. TSHABALALA

DRAWN BY:

B. MVUKUZO

CHECKED BY:

L. MARAH

APPROVED BY:

L. MARAH

REVISIONS

REV	DATE	DESCRIPTION	BY
0	2024-03-25	ISSUED FOR TENDER	L.M.

PROJECT NAME

SENQU MUNICIPALITY UPGRADING, REHABILITATION & RECONSTRUCTION OF ROADS & STORMWATER

TITLE

ROAD 2 - DETAILED CROSS SECTIONS

PROJECT STATUS:

TENDER

DATE	SCALE	SHEET	REV	A1
2024-03-25	AS SHOWN	2 OF 3	0	A1

DWG NO

P1027-BE-CIV-RD-CS02

CHAINAGE 1176

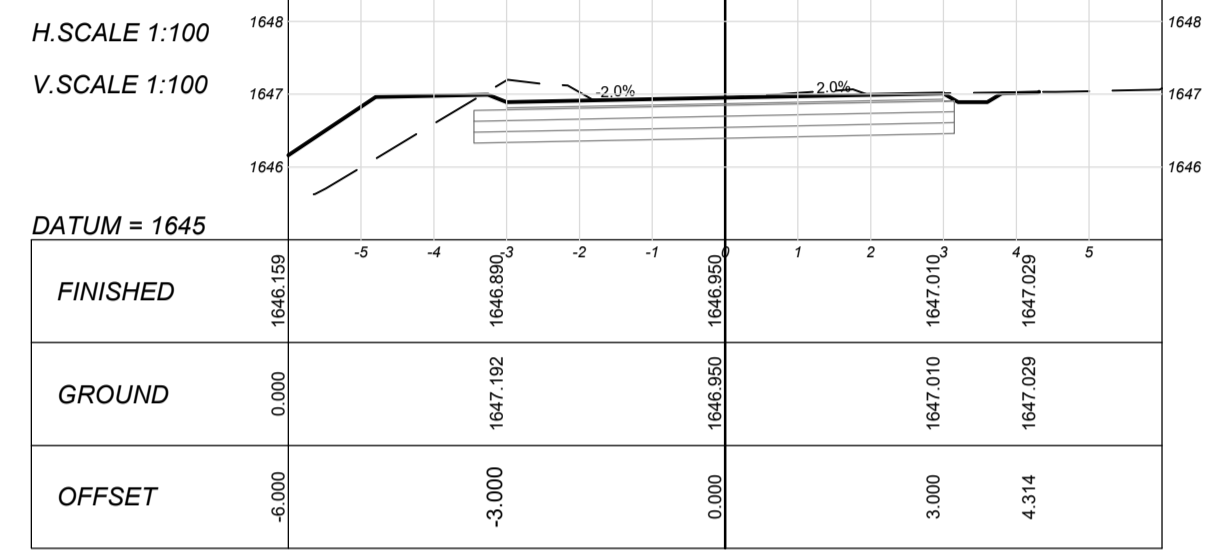

CHAINAGE 1160

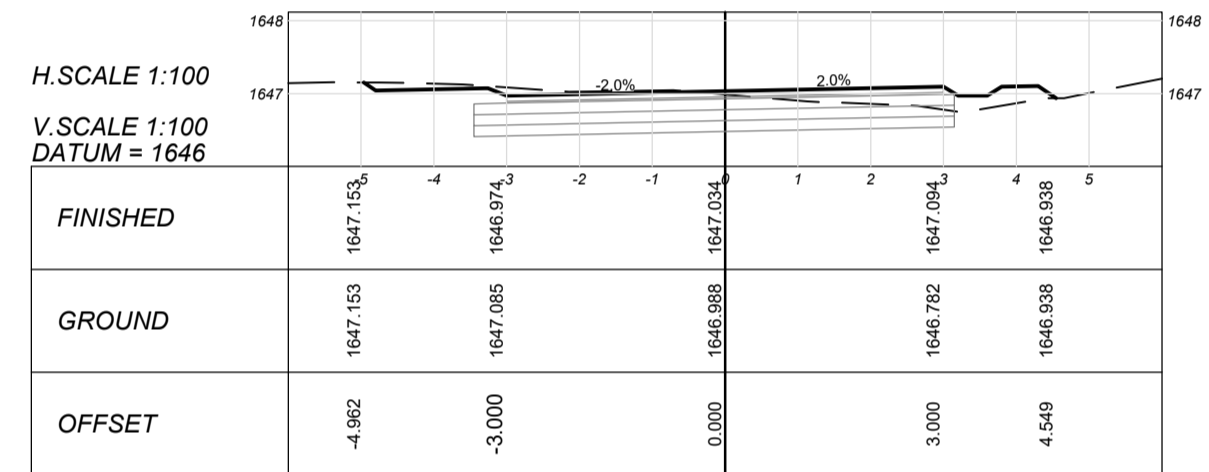

CHAINAGE 1140

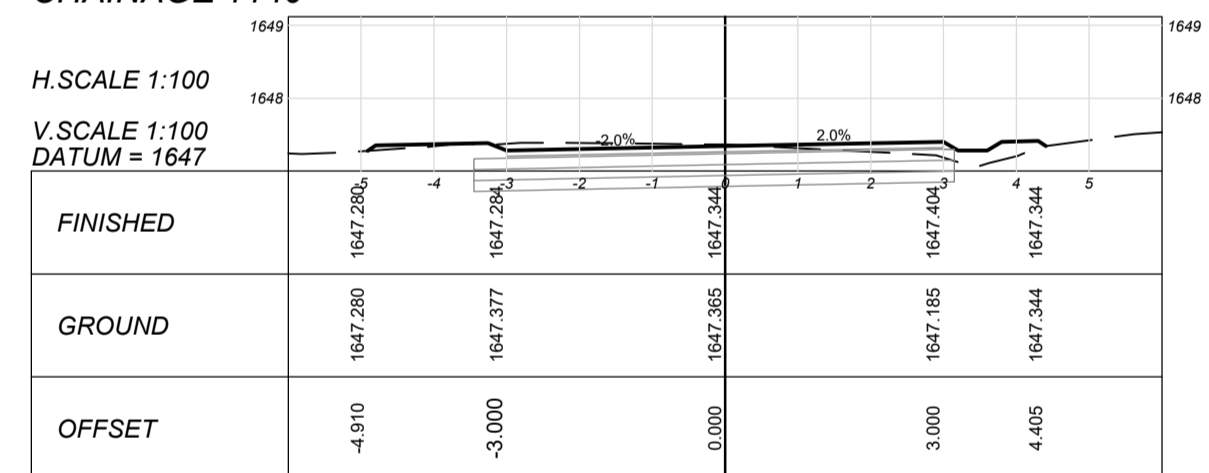

CHAINAGE 1120

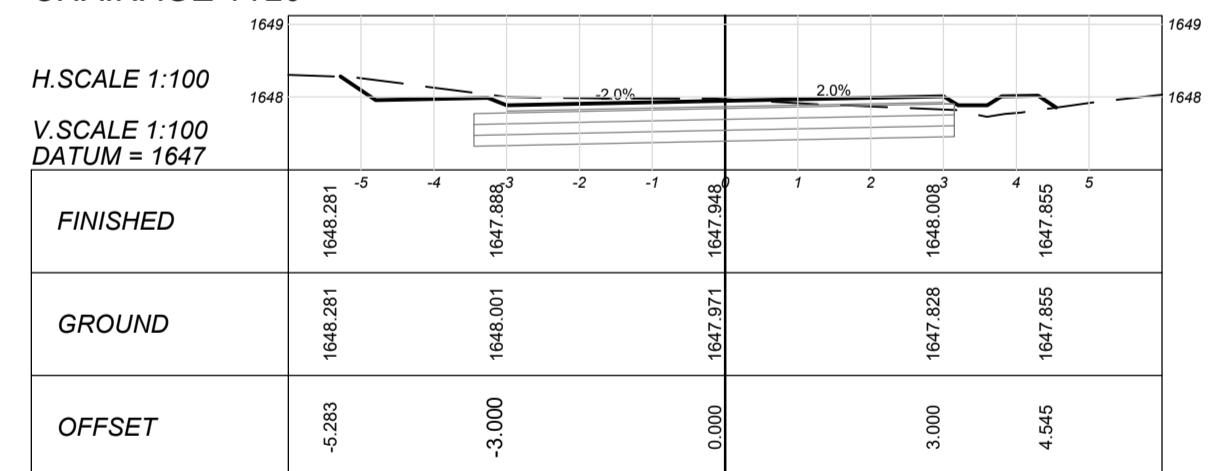

CLIENT:



19 Murray Street
Lady Grey
9755
Tel: (051) 603 1449
Email: vanzyit@senqu.gov.za

CONSULTANT:



THEWO & SMMS - JV
58 Brebner Road
Westdene
Bloemfontein
9301
Tel: +27 (051) 430 1321
Email: PMO@thewo.co.za

PROFESSIONAL ENGINEER:

L. MARAH
PROF. Reg.No:
920281
DATE:
2024-03-25
SIGNATURE:

DESIGN BY:

T. TSHABALALA
DRAWN BY:
B. MVUKUZO
CHECKED BY:
L. MARAH
APPROVED BY:
L. MARAH

REVISIONS

REV	DATE	DESCRIPTION	BY
0	2024-03-25	ISSUED FOR TENDER	L.M.

PROJECT NAME

SENQU MUNICIPALITY UPGRADING, REHABILITATION & RECONSTRUCTION OF ROADS & STORMWATER

TITLE

ROAD 2 - DETAILED CROSS SECTIONS

PROJECT STATUS:

TENDER

DATE	SCALE	SHEET	REV	BY
2024-03-25	AS SHOWN	3 OF 3	0	A1

DWG NO
P1027-BE-CIV-RD-CS02

CHAINAGE 100

H. SCALE 1:100
V. SCALE 1:100
DATUM = 1636

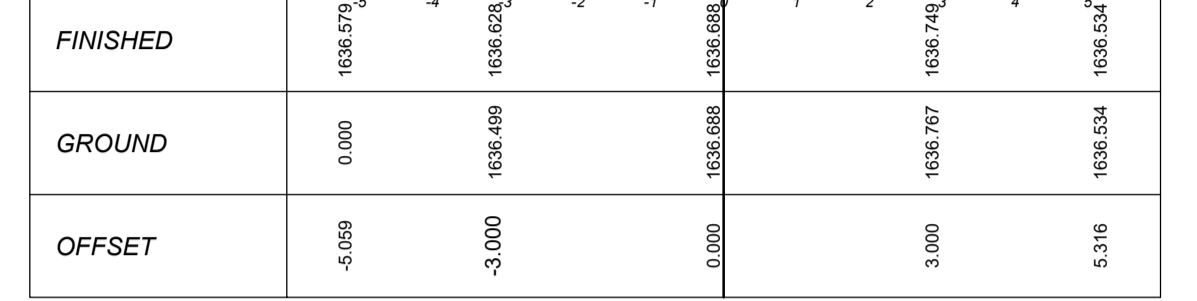

CHAINAGE 80

H. SCALE 1:100
V. SCALE 1:100
DATUM = 1635

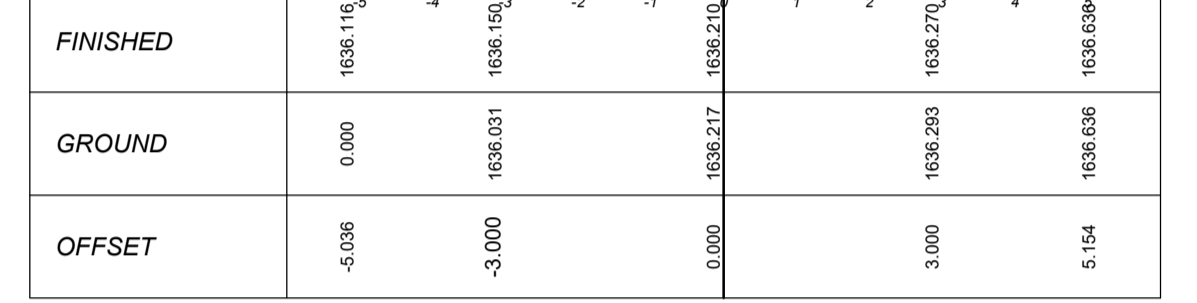

CHAINAGE 60

H. SCALE 1:100
V. SCALE 1:100
DATUM = 1635

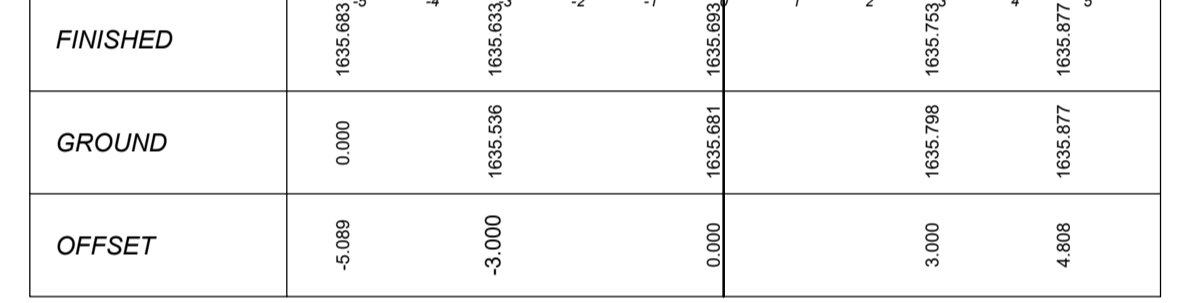

CHAINAGE 40

H. SCALE 1:100
V. SCALE 1:100
DATUM = 1634

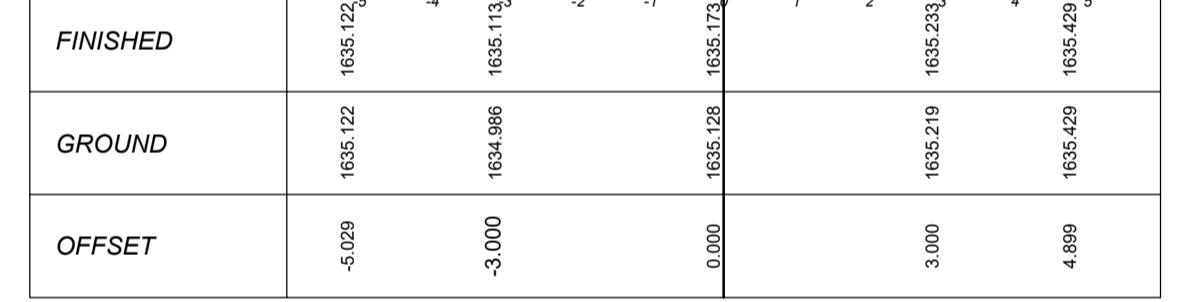

CHAINAGE 20

H. SCALE 1:100
V. SCALE 1:100
DATUM = 1634

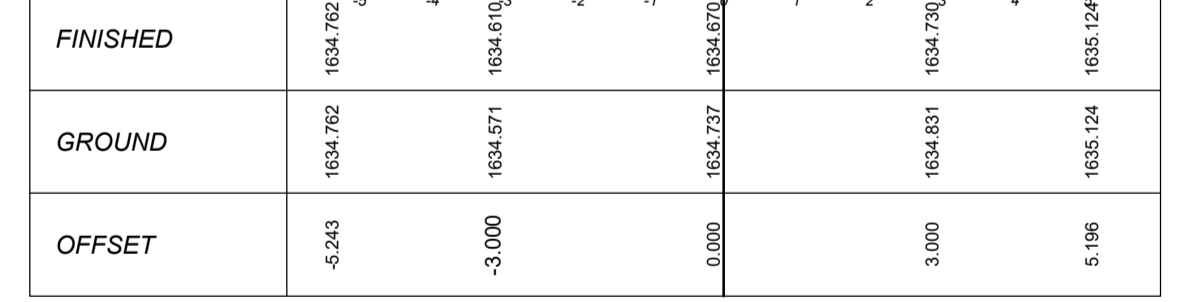

CHAINAGE 0

H. SCALE 1:100
V. SCALE 1:100
DATUM = 1634

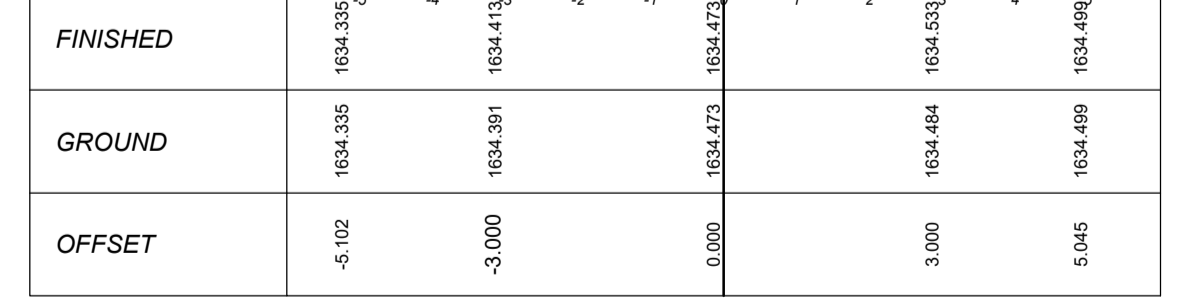

CHAINAGE 220

H. SCALE 1:100
V. SCALE 1:100
DATUM = 1640

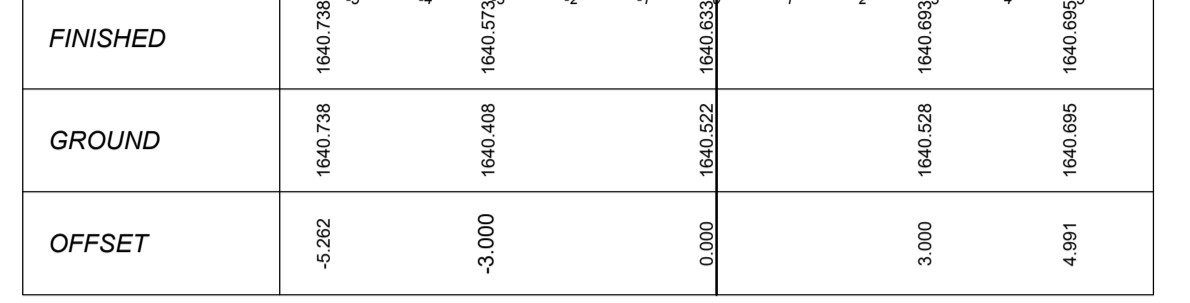

CHAINAGE 200

H. SCALE 1:100
V. SCALE 1:100
DATUM = 1639

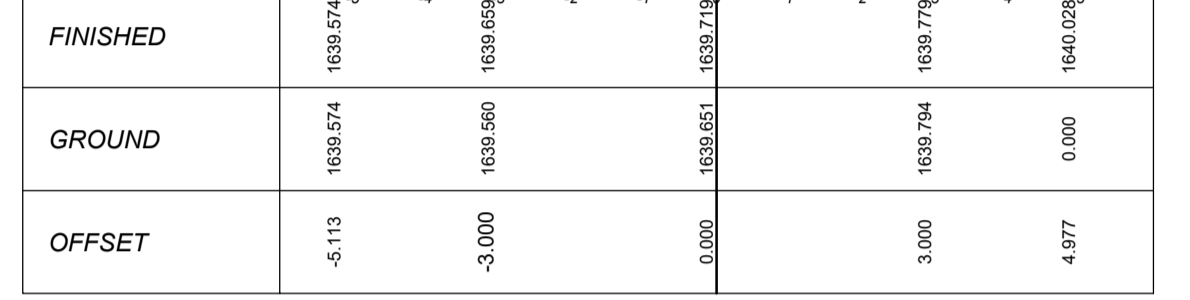

CHAINAGE 180

H. SCALE 1:100
V. SCALE 1:100
DATUM = 1638

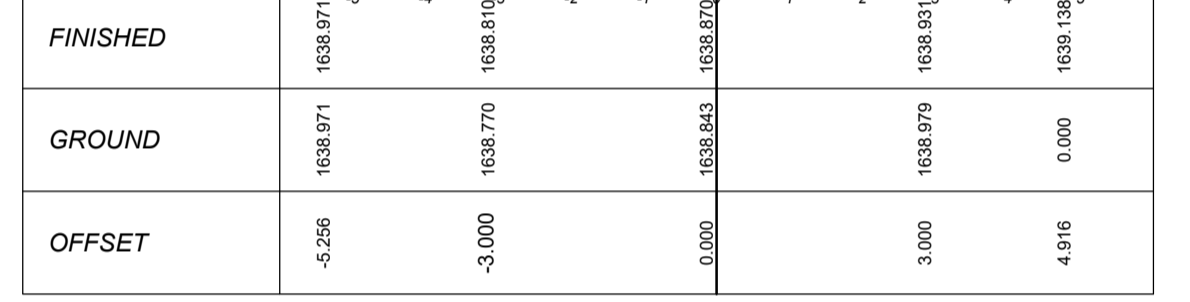

CHAINAGE 160

H. SCALE 1:100
V. SCALE 1:100
DATUM = 1637

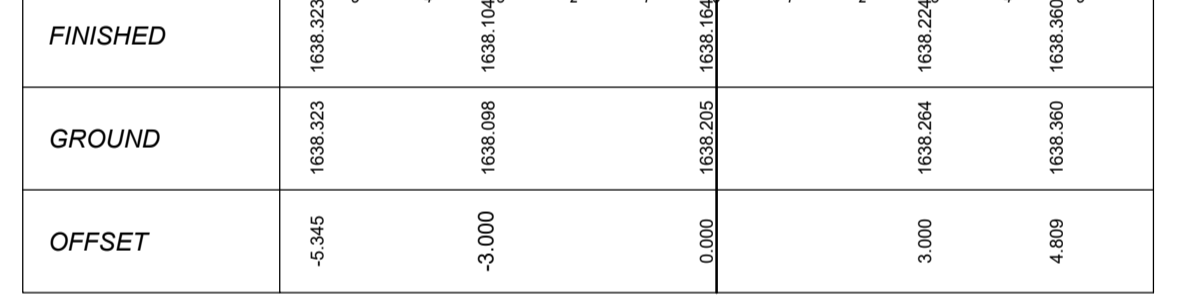

CHAINAGE 140

H. SCALE 1:100
V. SCALE 1:100
DATUM = 1636

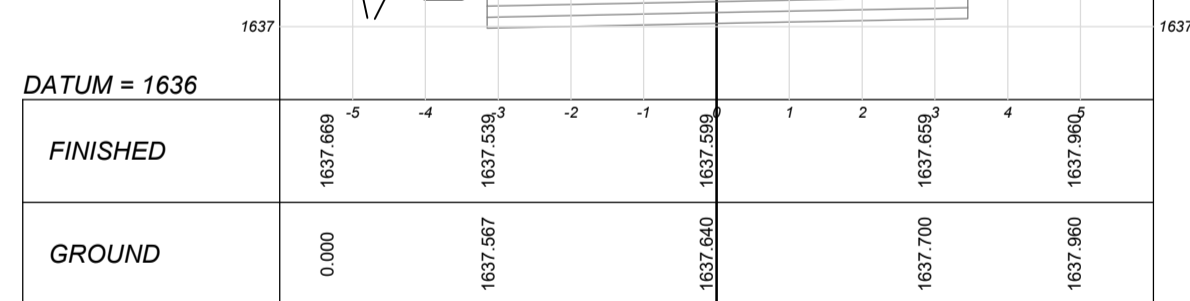

CHAINAGE 120

H. SCALE 1:100
V. SCALE 1:100
DATUM = 1636

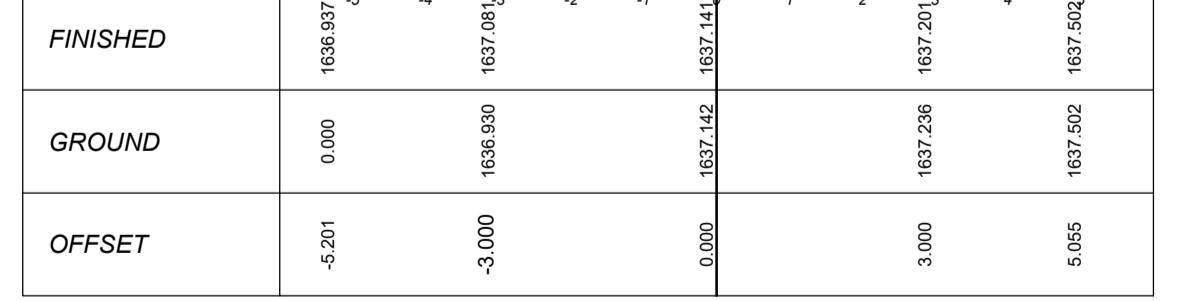

CHAINAGE 340

H. SCALE 1:100
V. SCALE 1:100
DATUM = 1640

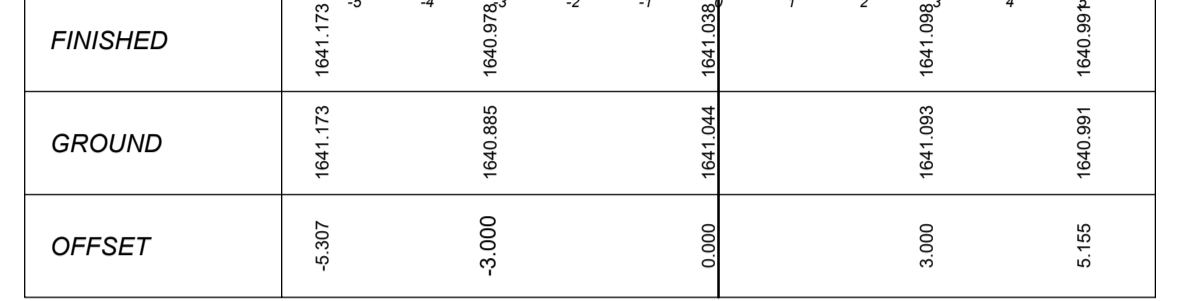

CHAINAGE 320

H. SCALE 1:100
V. SCALE 1:100
DATUM = 1641

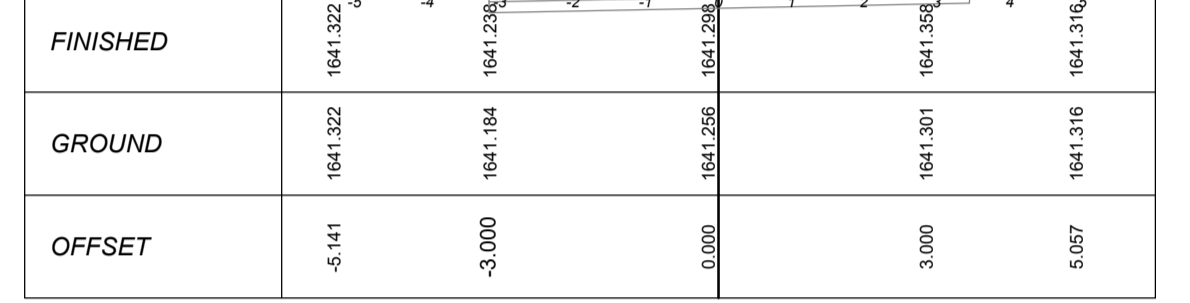

CHAINAGE 300

H. SCALE 1:100
V. SCALE 1:100
DATUM = 1641

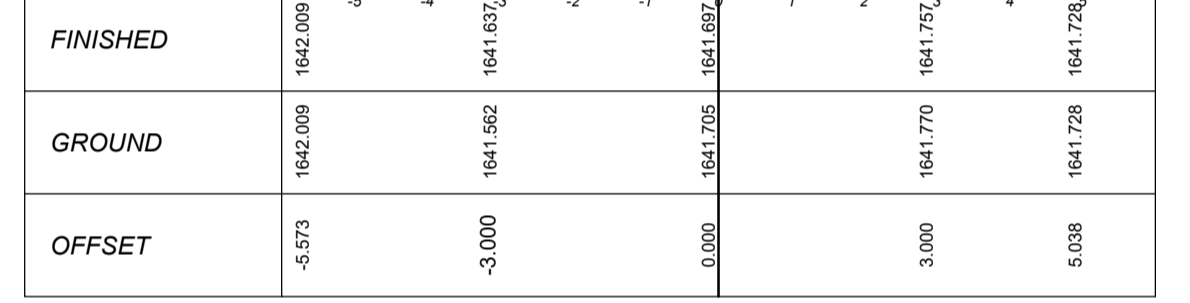

CHAINAGE 280

H. SCALE 1:100
V. SCALE 1:100
DATUM = 1641

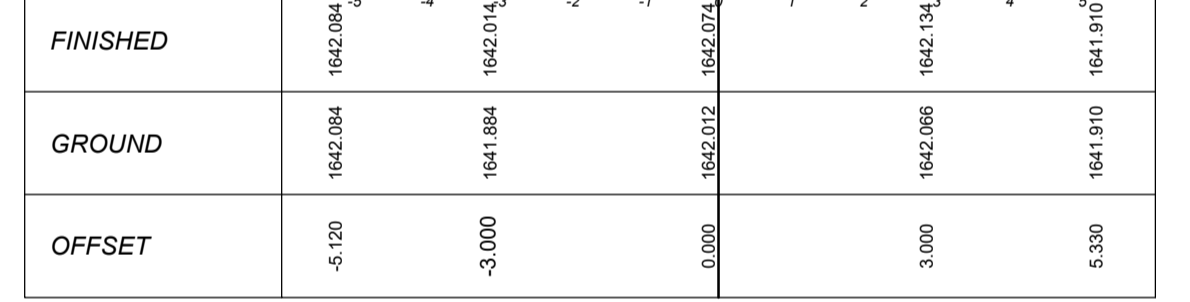

CHAINAGE 260

H. SCALE 1:100
V. SCALE 1:100
DATUM = 1641

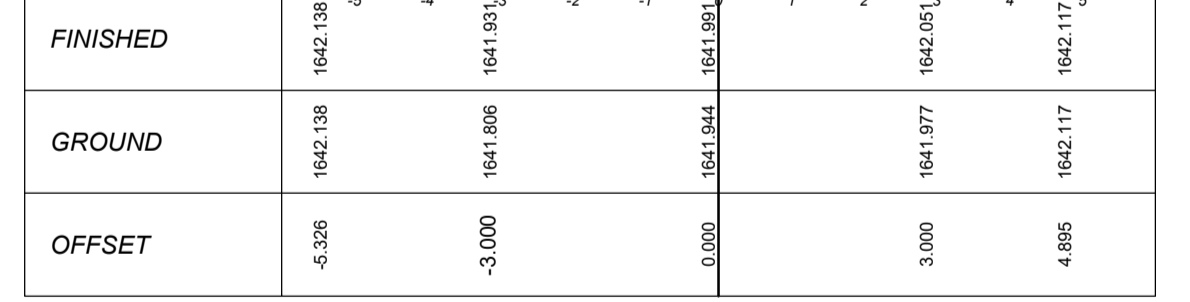

CHAINAGE 240

H. SCALE 1:100
V. SCALE 1:100
DATUM = 1641

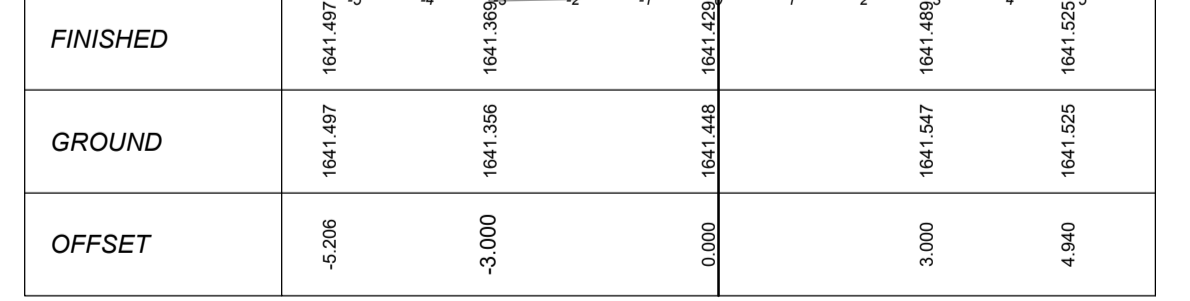

CHAINAGE 425

H. SCALE 1:100
V. SCALE 1:100
DATUM = 1639

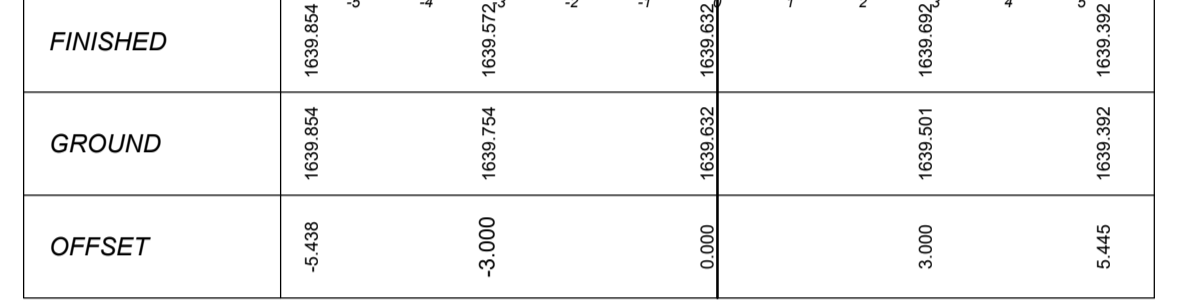

CHAINAGE 420

H. SCALE 1:100
V. SCALE 1:100
DATUM = 1639

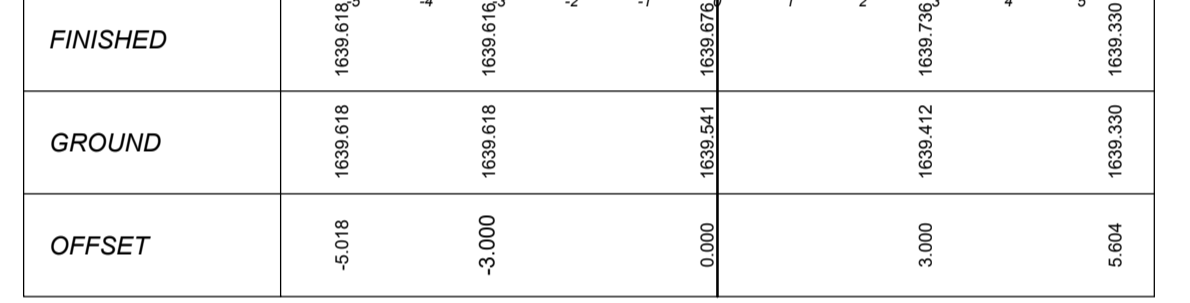

CHAINAGE 400

H. SCALE 1:100
V. SCALE 1:100
DATUM = 1639

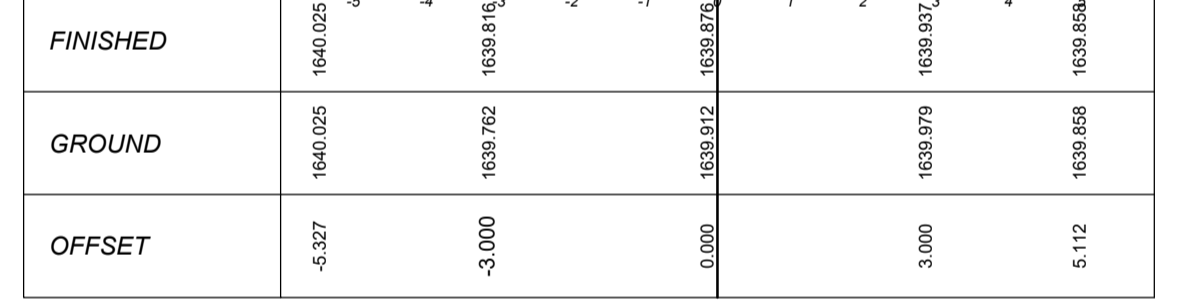

CHAINAGE 380

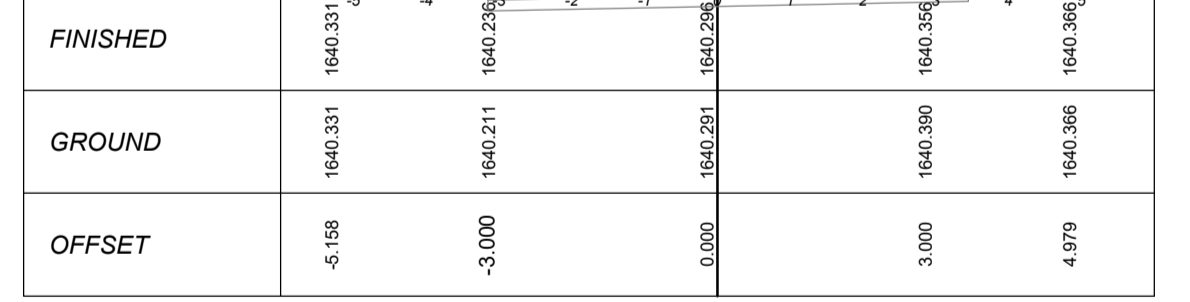

H. SCALE 1:100
V. SCALE 1:100
DATUM = 1640

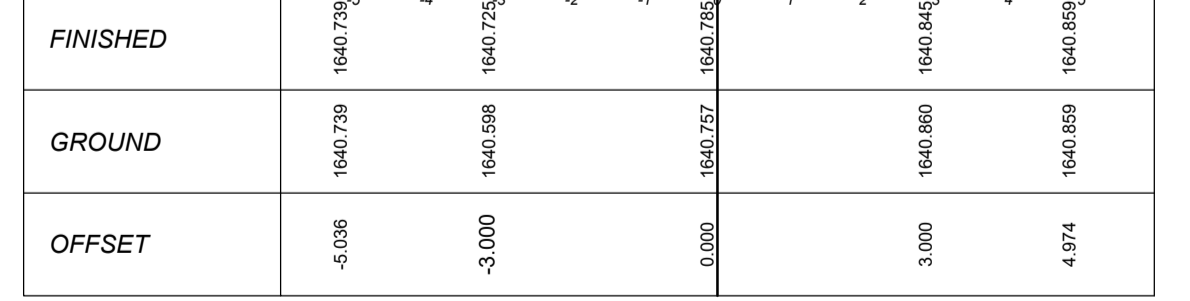

CHAINAGE 360

H. SCALE 1:100
V. SCALE 1:100
DATUM = 1640



 <p>CLIENT: 19 Murray Street Lady Grey 9755 Tel: (051) 603 1449 Email: vanzyit@senqu.gov.za</p>	<p>CONSULTANT: THEWO & SMMS - JV  58 Brebner Road Westdene Bloemfontein 9301 Tel: +27 (051) 430 1321 Email: PMO@thewo.co.za</p>	<p>PROFESSIONAL ENGINEER: L. MARAH PROF. Reg.No: 920281 DATE: 2024-03-25 SIGNATURE:</p>	<p>DESIGN BY: T. TSHABALALA DRAWN BY: B. MVUKUZO CHECKED BY: L. MARAH APPROVED BY: L. MARAH</p>	<p>REVISIONS</p> <table border="1"> <tr> <th>REV</th> <th>DATE</th> <th>DESCRIPTION</th> <th>BY</th> </tr> <tr> <td>0</td> <td>2024-03-25</td> <td>ISSUED FOR TENDER</td> <td>L.M.</td> </tr> </table>	REV	DATE	DESCRIPTION	BY	0	2024-03-25	ISSUED FOR TENDER	L.M.	<p>PROJECT NAME SENQU MUNICIPALITY UPGRADING, REHABILITATION & RECONSTRUCTION OF ROADS & STORMWATER</p> <p>TITLE ROAD 3 - DETAILED CROSS SECTIONS</p>	<p>PROJECT STATUS: TENDER</p> <table border="1"> <tr> <th>DATE</th> <th>SCALE</th> <th>SHEET</th> <th>REV</th> <th>A1</th> </tr> <tr> <td>2024-03-25</td> <td>AS SHOWN</td> <td>1 OF 1</td> <td>0</td> <td>A1</td> </tr> </table> <p>DWG NO P1027-BE-CIV-RD-CS03</p>	DATE	SCALE	SHEET	REV	A1	2024-03-25	AS SHOWN	1 OF 1	0	A1
				REV	DATE	DESCRIPTION	BY																	
0	2024-03-25	ISSUED FOR TENDER	L.M.																					
DATE	SCALE	SHEET	REV	A1																				
2024-03-25	AS SHOWN	1 OF 1	0	A1																				
<p>CLIENT: THEWO & SMMS - JV</p>																								

CHAINAGE 100

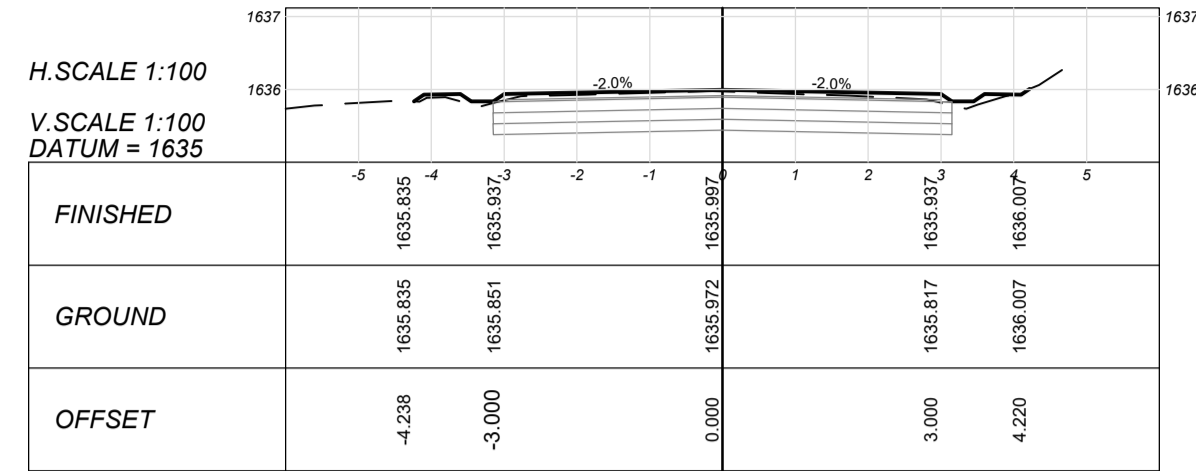

CHAINAGE 80

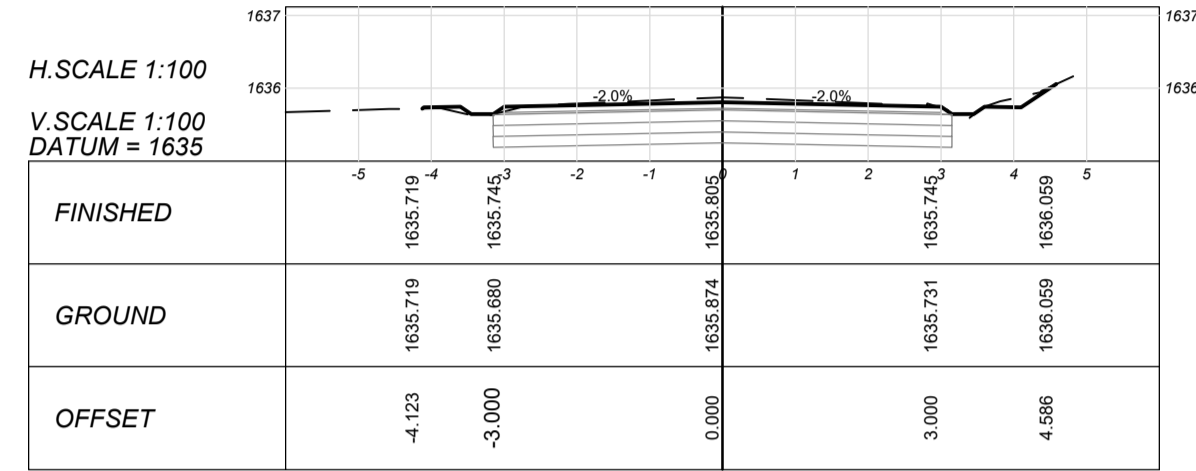

CHAINAGE 60

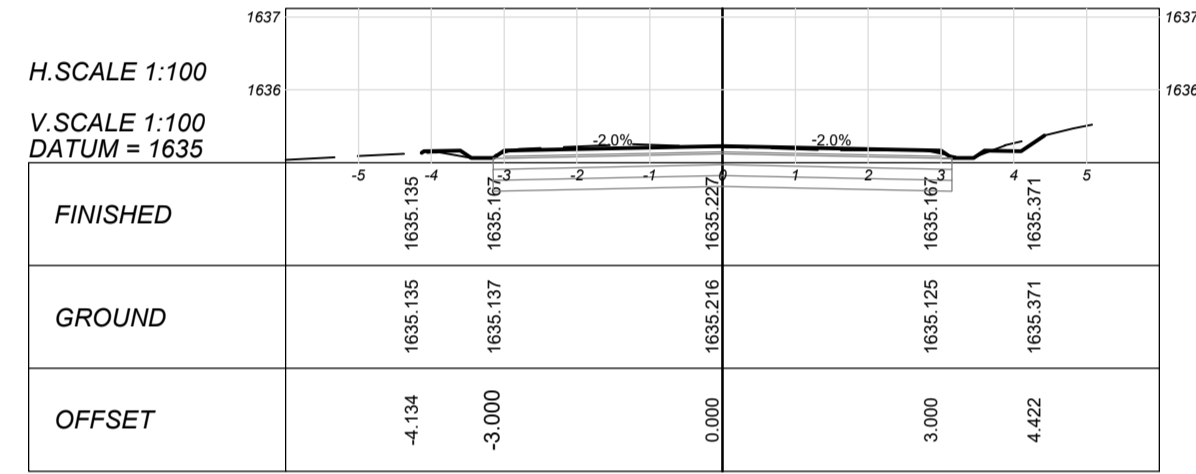

CHAINAGE 40

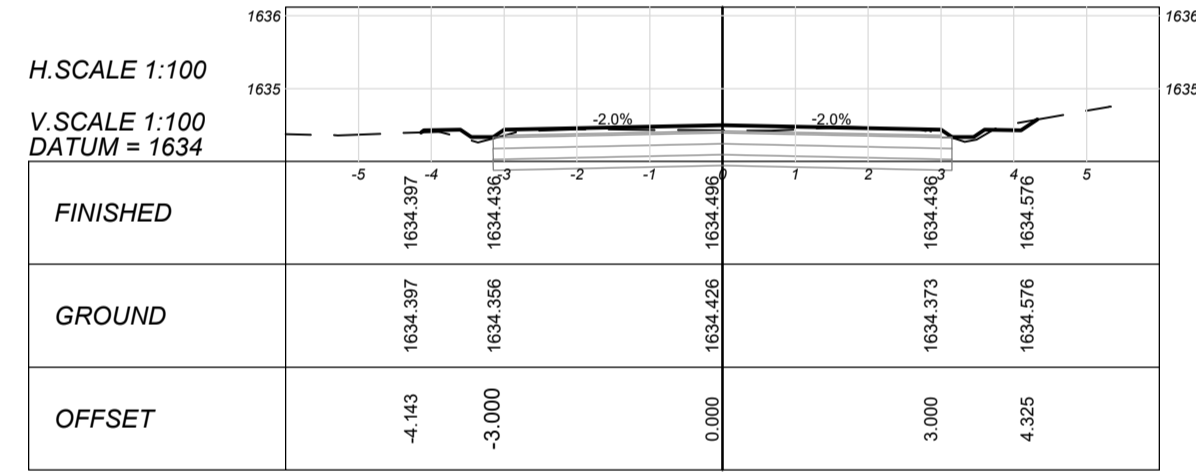

CHAINAGE 20

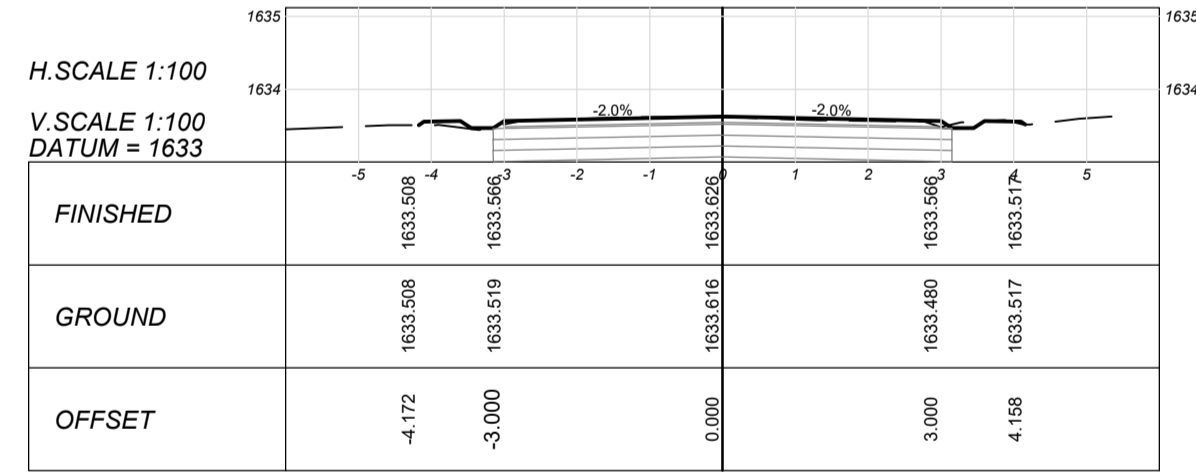

CHAINAGE 0

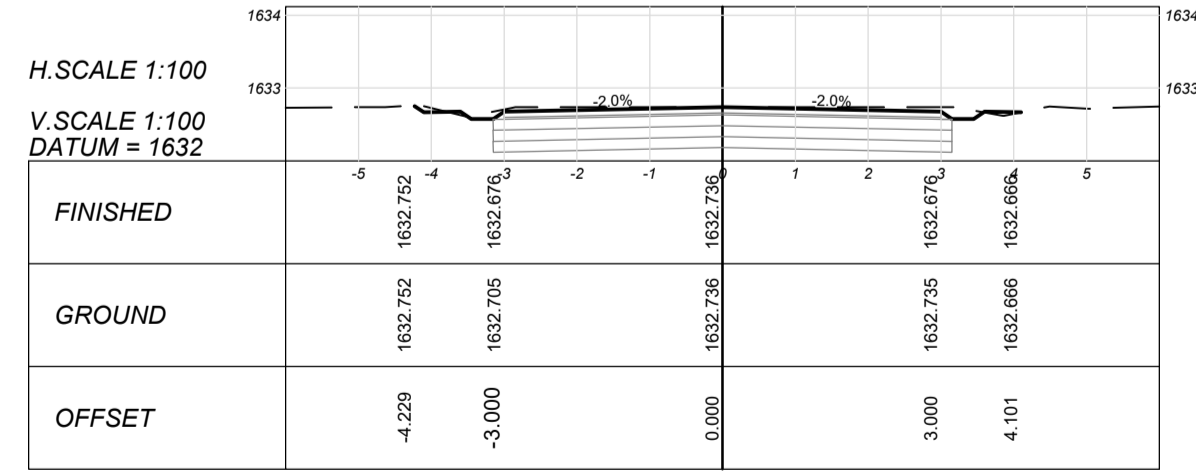

CHAINAGE 175

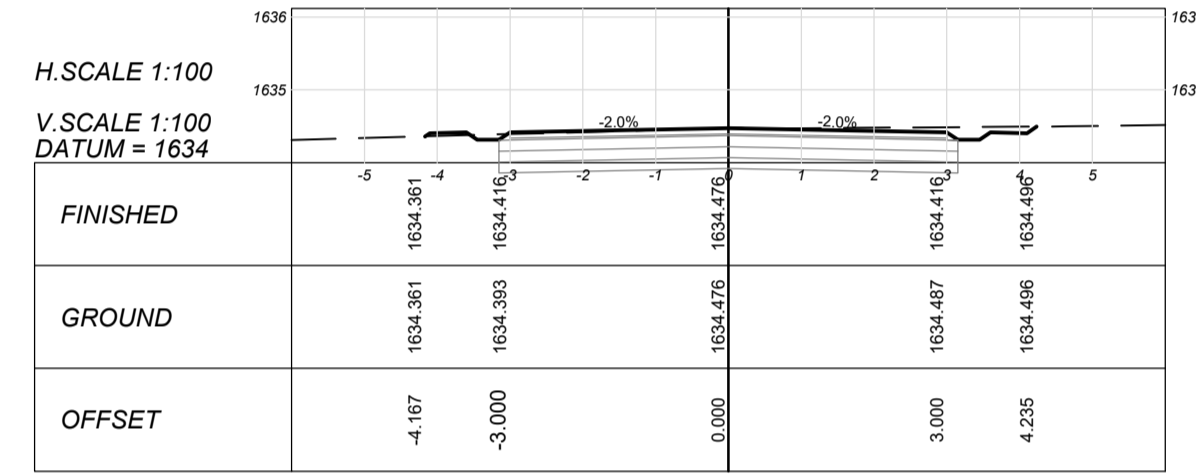

CHAINAGE 160

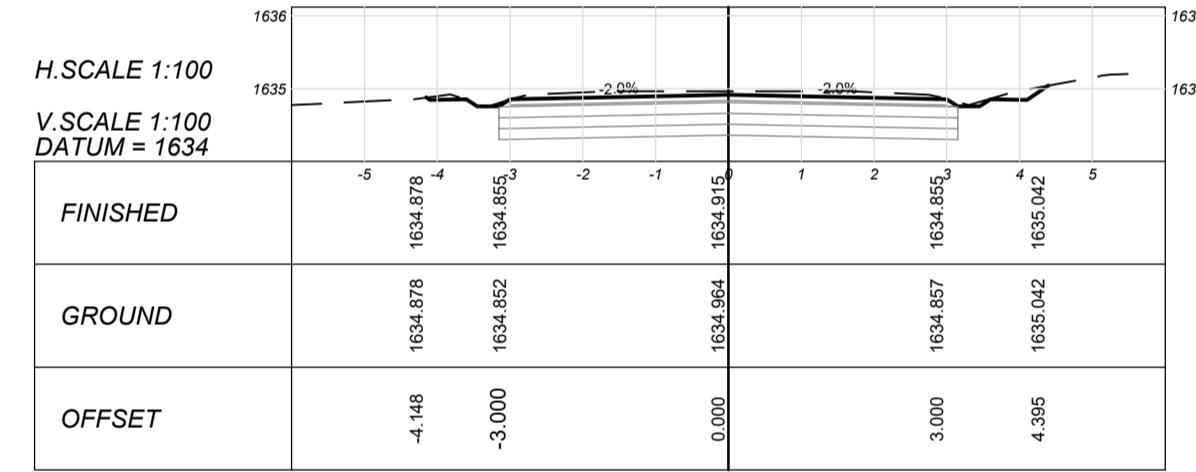

CHAINAGE 140

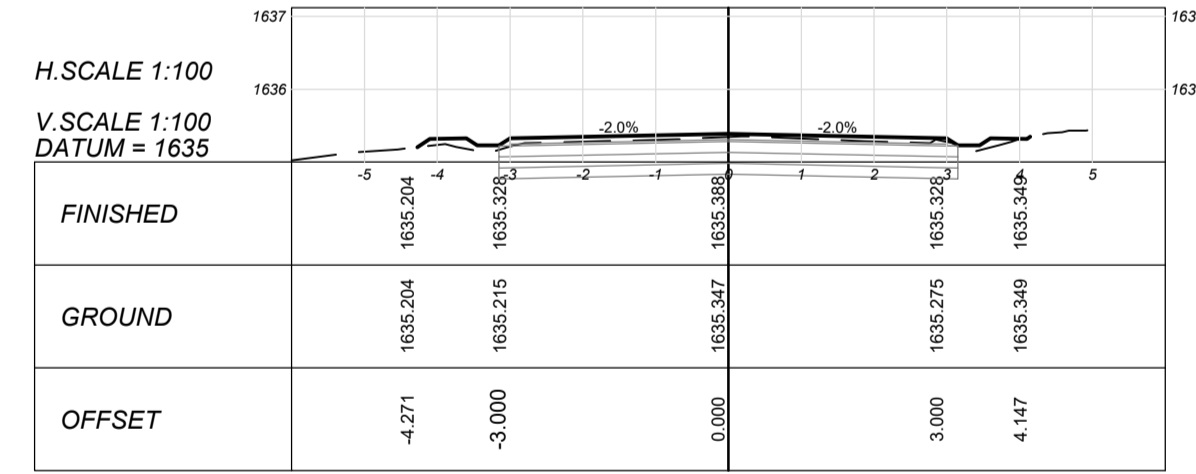

CHAINAGE 120

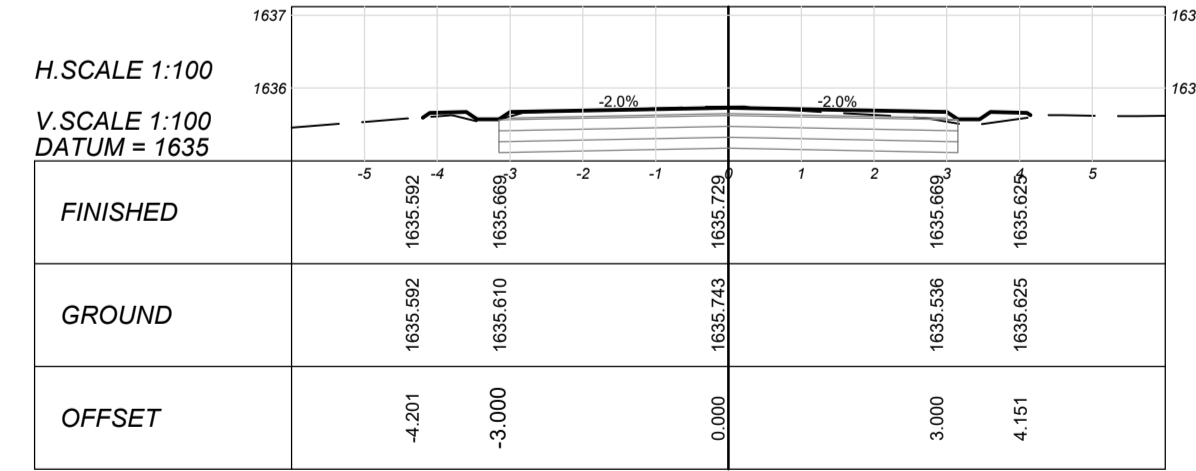

CLIENT:



19 Murray Street
Lady Grey
9755
Tel: (051) 603 1449
Email: vanzyit@senqu.gov.za

CONSULTANT:



THEWO & SMMS - JV
58 Brebner Road
Westdene
Bloemfontein
9301
Tel: +27 (051) 430 1321
Email: PMO@thewo.co.za

PROFESSIONAL ENGINEER:

L. MARAH
PROF. Reg.No:
920281
DATE:
2024-03-25
SIGNATURE:

DESIGN BY:

T. TSHABALALA
DRAWN BY:
B. MVUKUZO
CHECKED BY:
L. MARAH
APPROVED BY:
L. MARAH

REVISIONS

REV	DATE	DESCRIPTION	BY
0	2024-03-25	ISSUED FOR TENDER	L.M.

PROJECT NAME

SENQU MUNICIPALITY UPGRADING, REHABILITATION & RECONSTRUCTION OF ROADS & STORMWATER

TITLE

ROAD 4 - DETAILED CROSS SECTIONS

PROJECT STATUS:

TENDER

DATE	SCALE	SHEET	REV	A1
2024-03-25	AS SHOWN	1 OF 1	0	A1

DWG NO

P1027-BE-CIV-RD-CS04

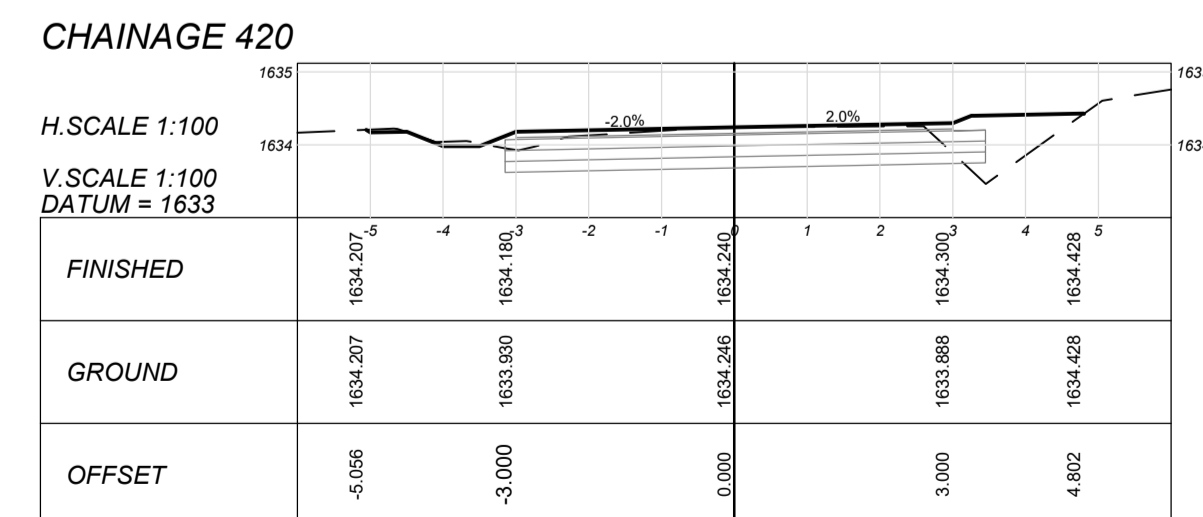
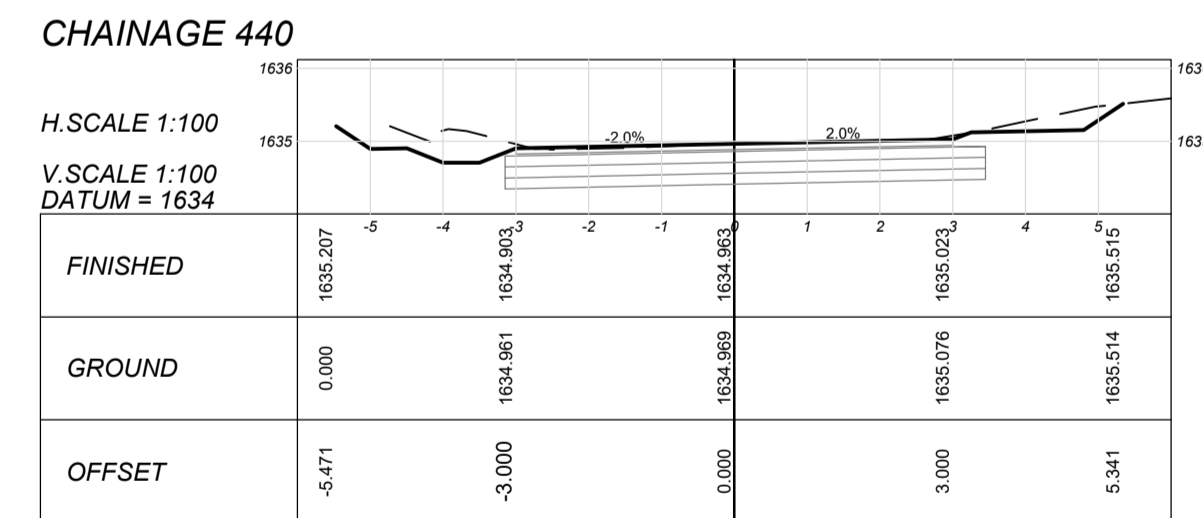
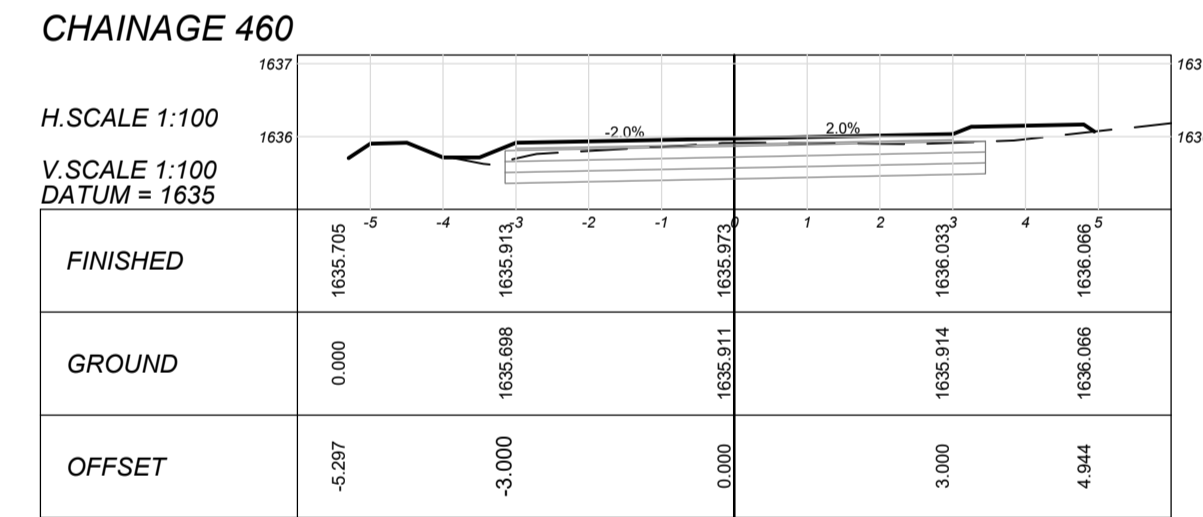
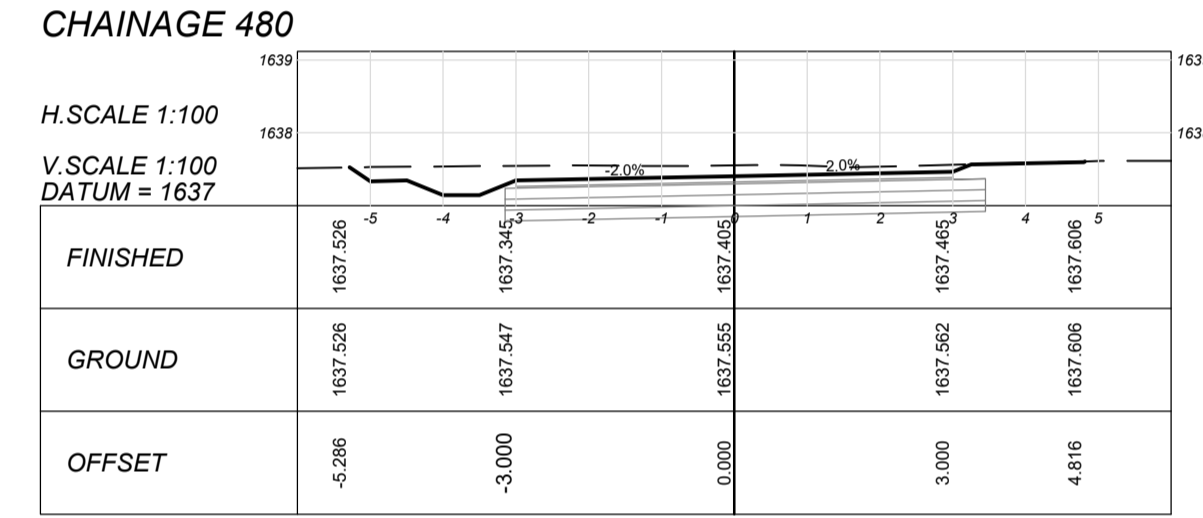
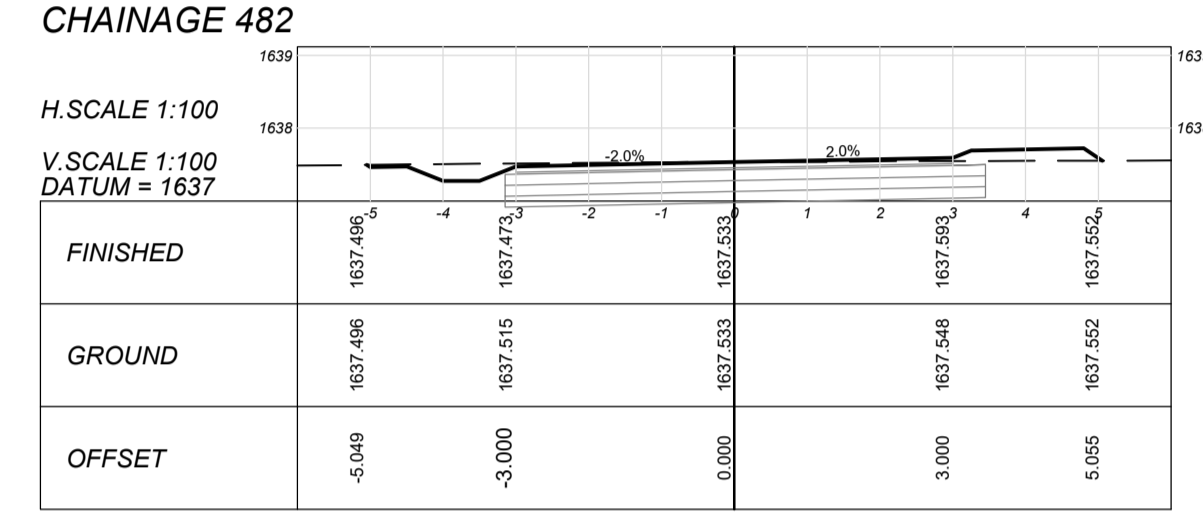
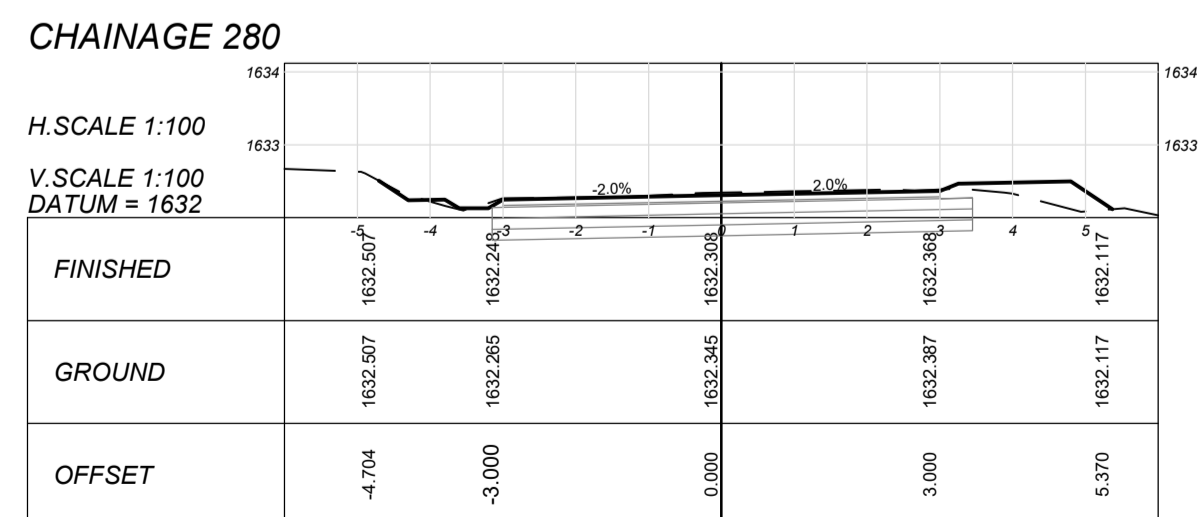
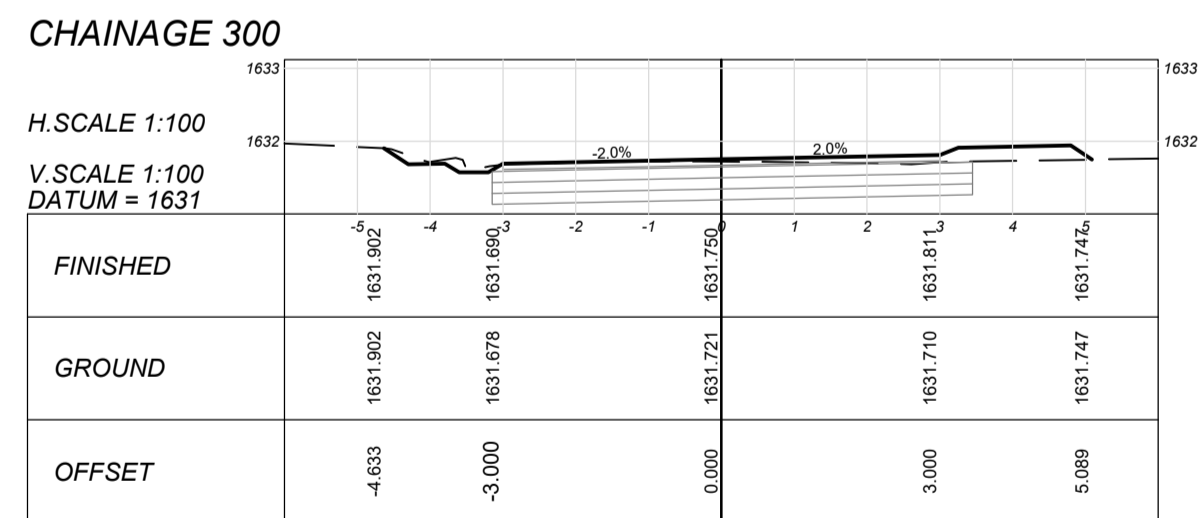
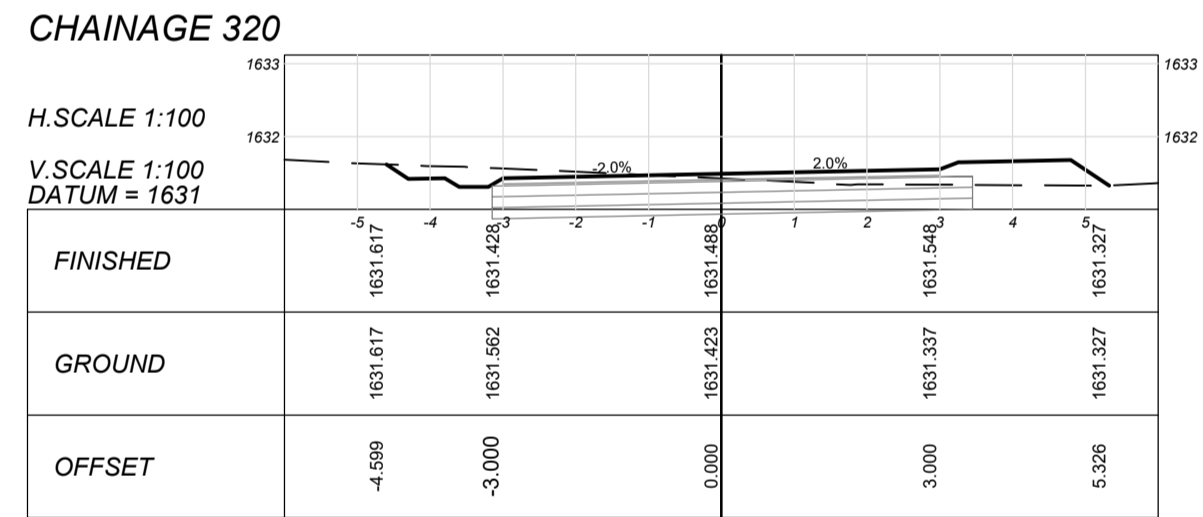
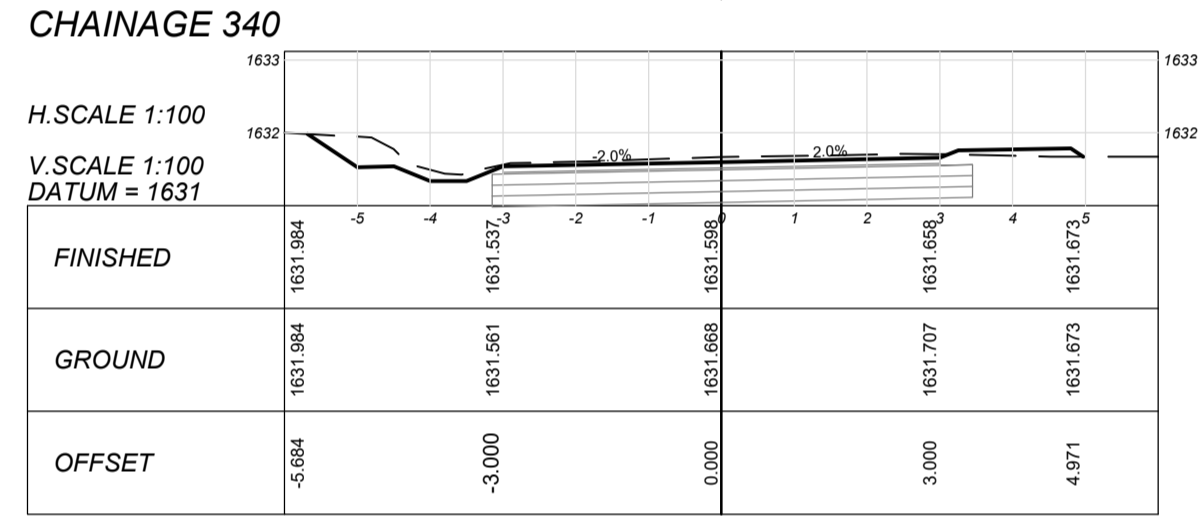
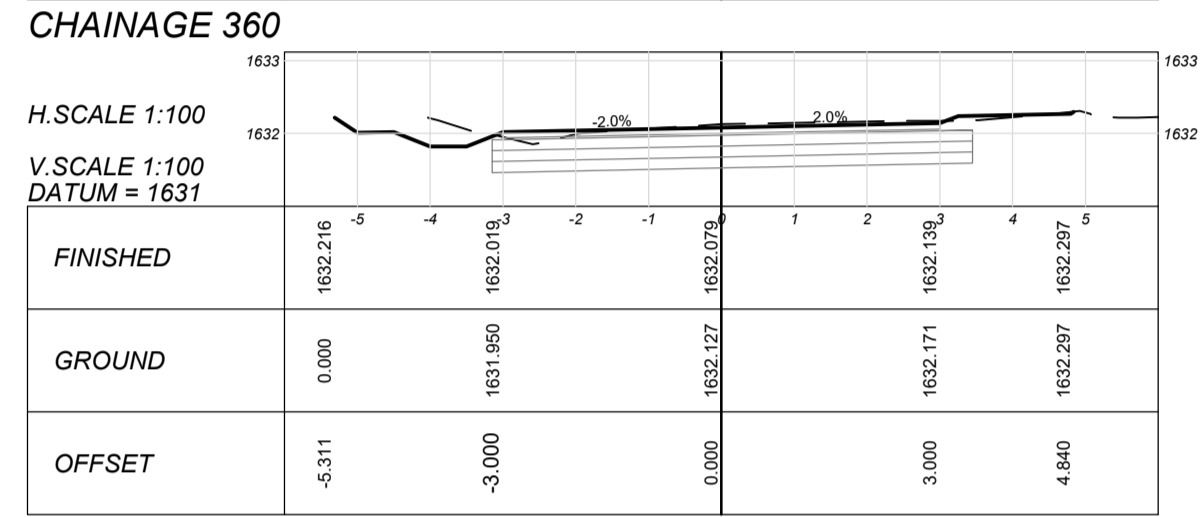
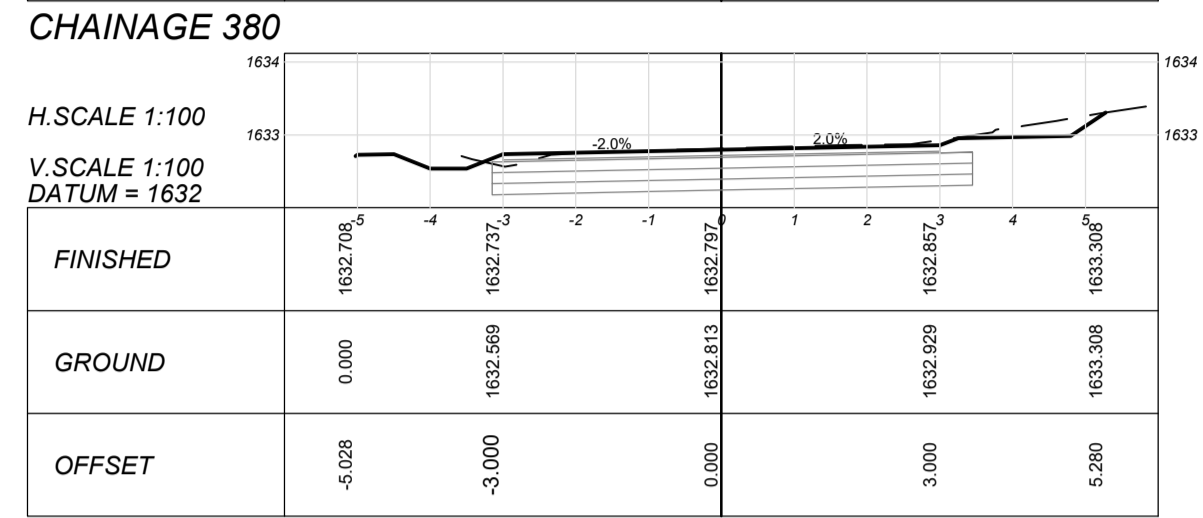
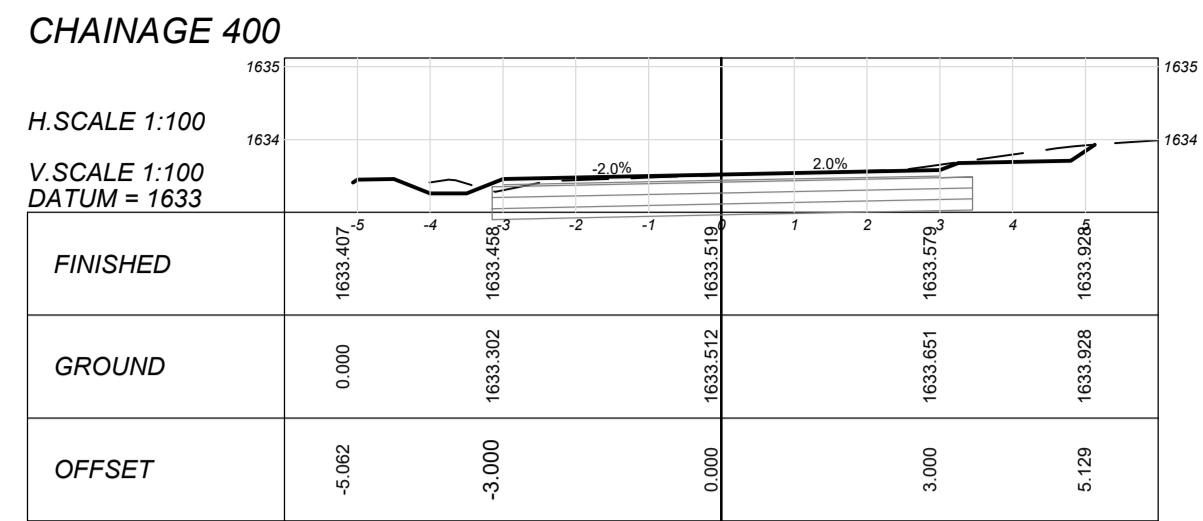
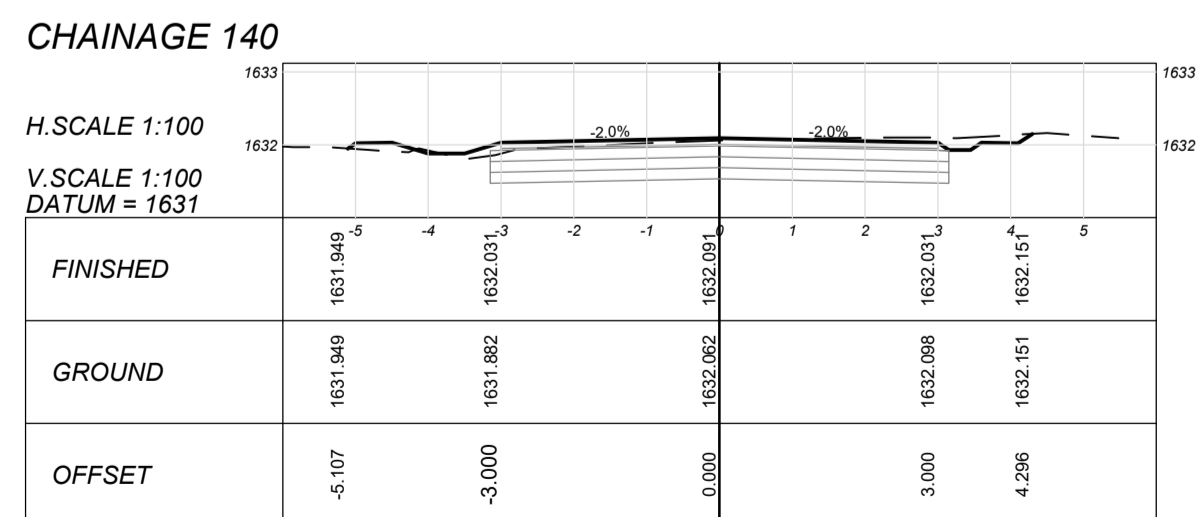
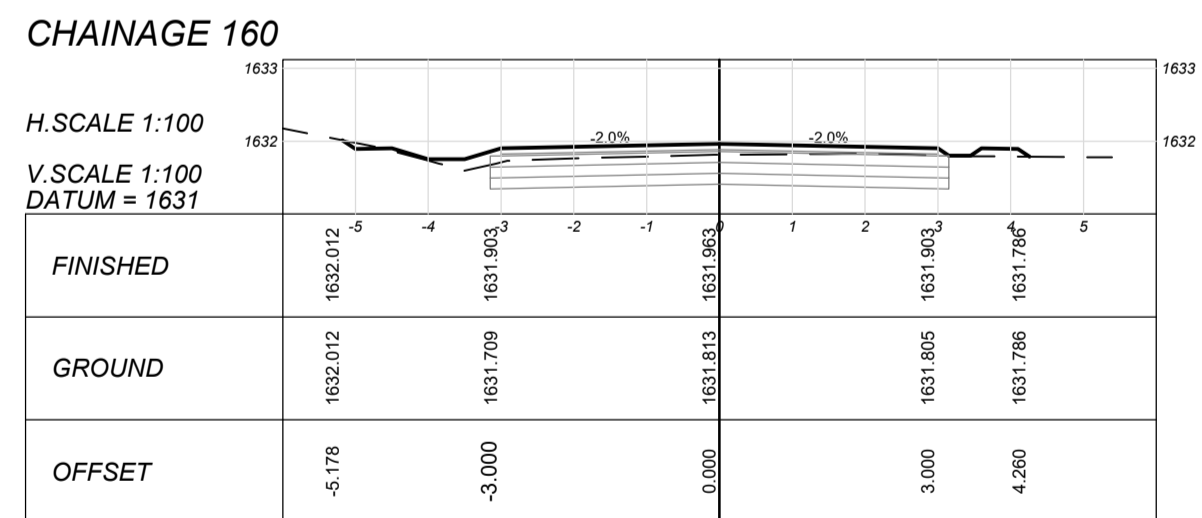
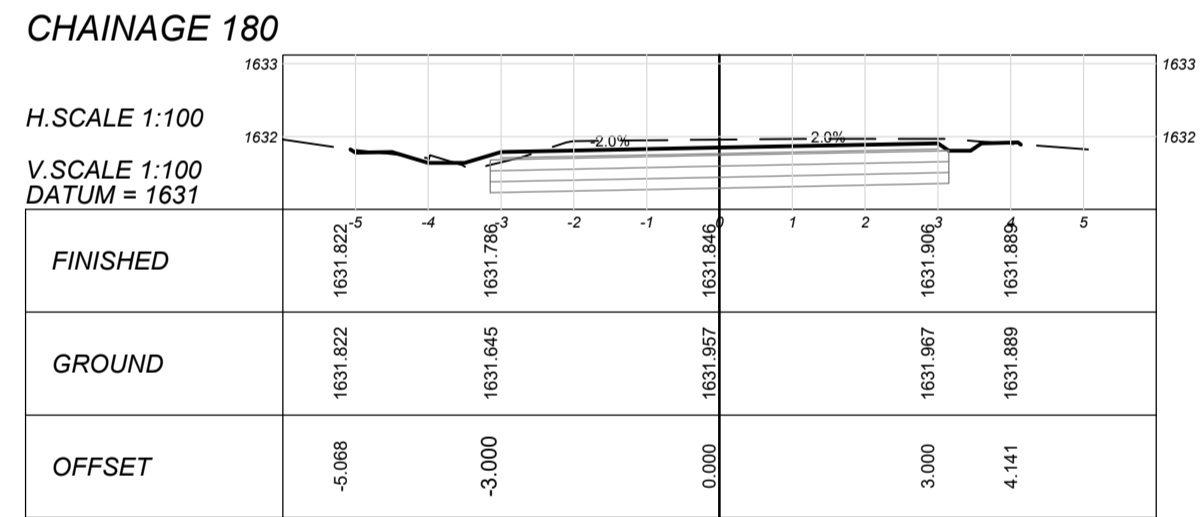
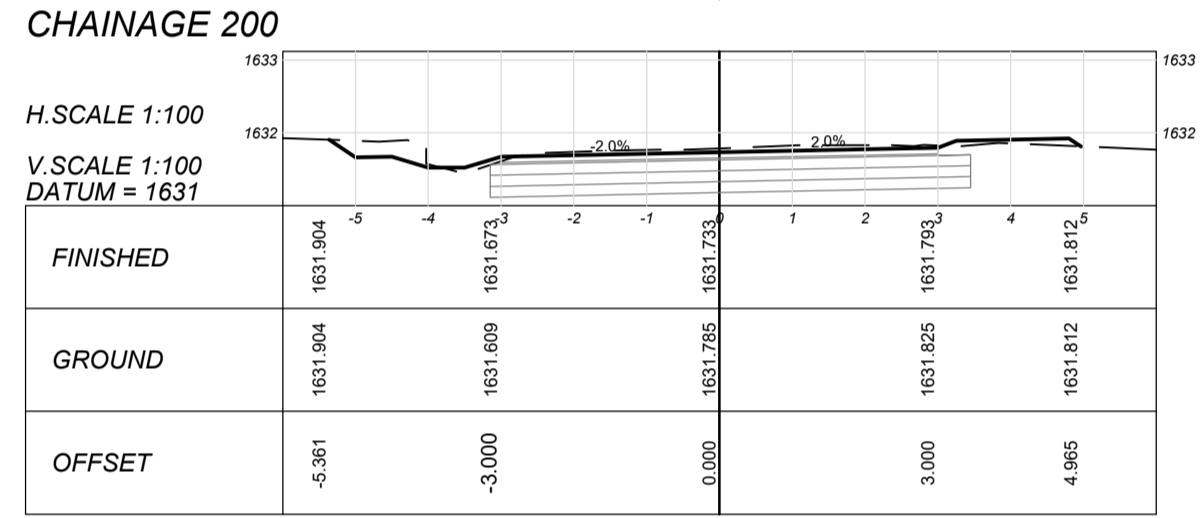
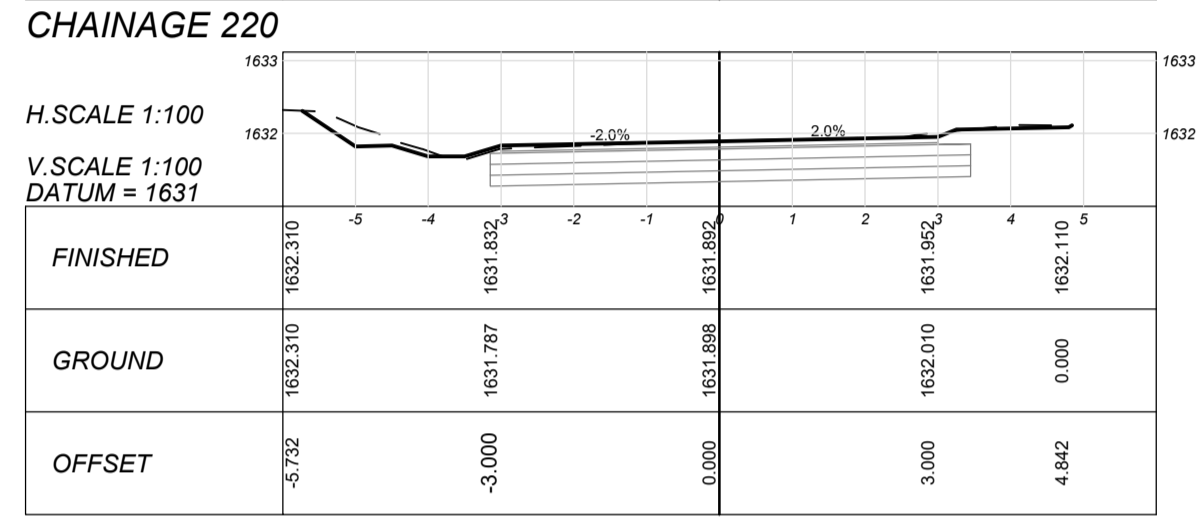
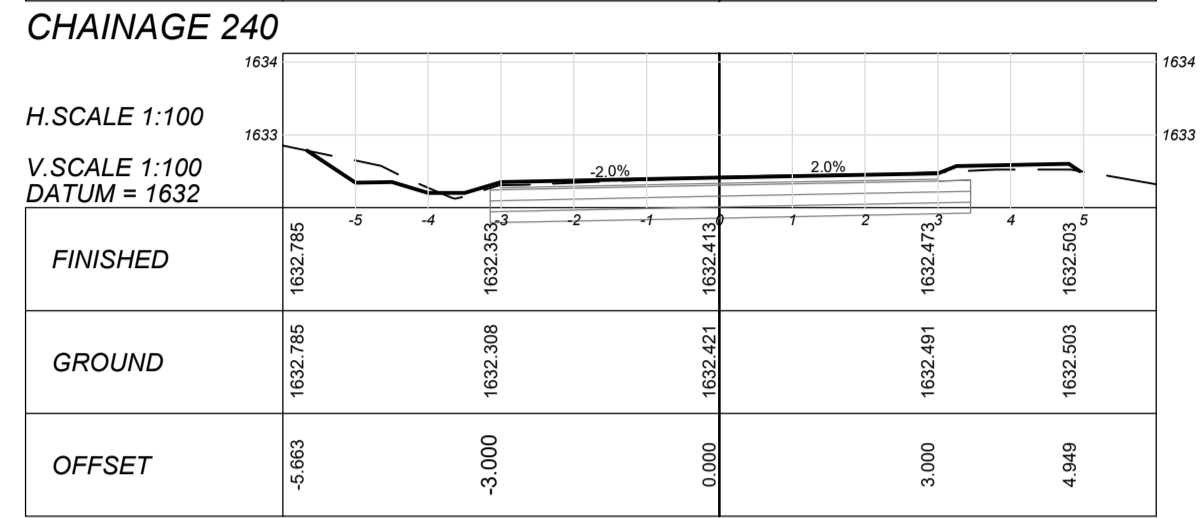
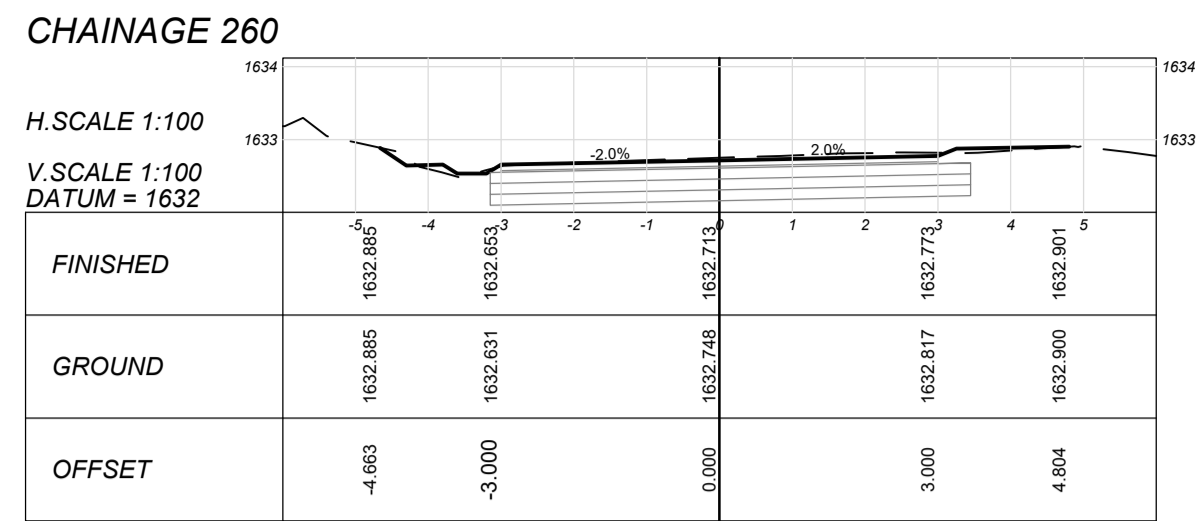
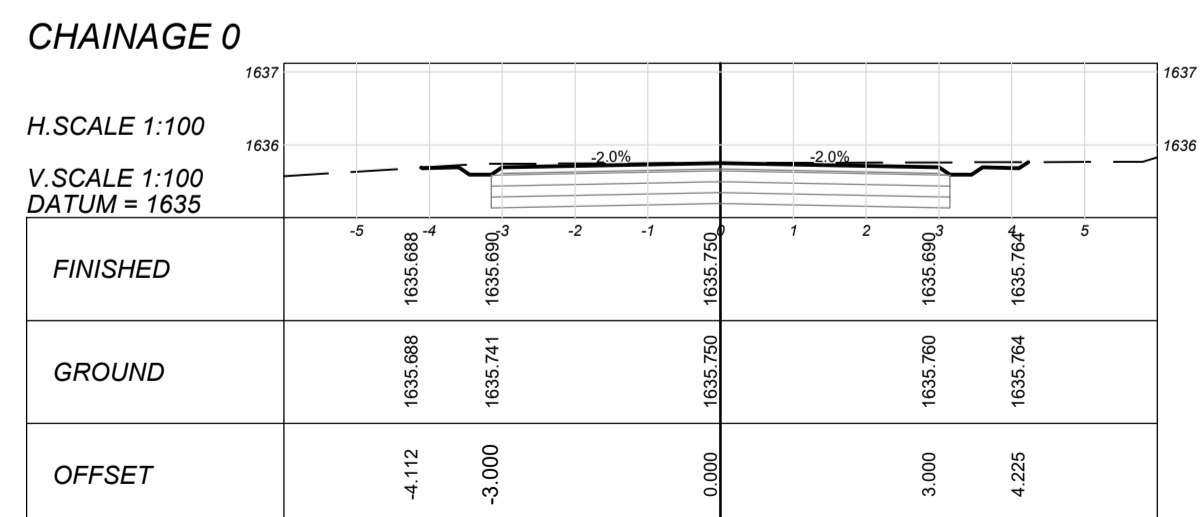
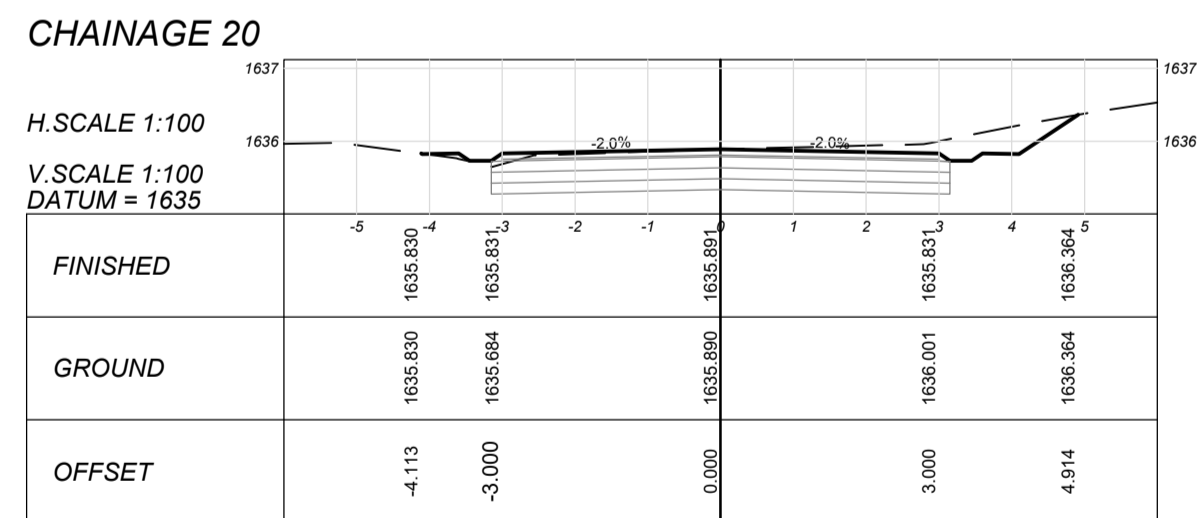
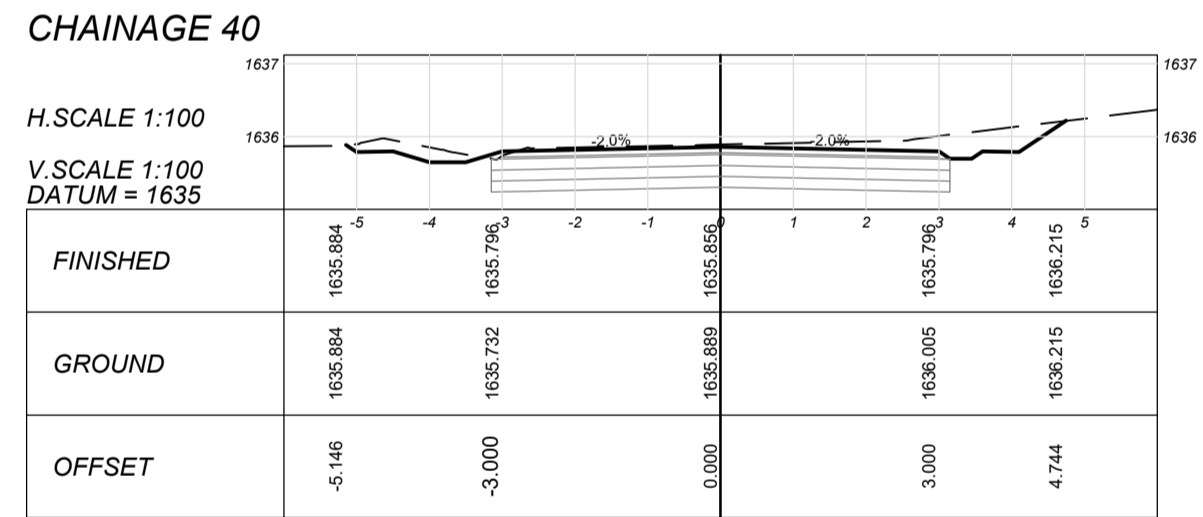
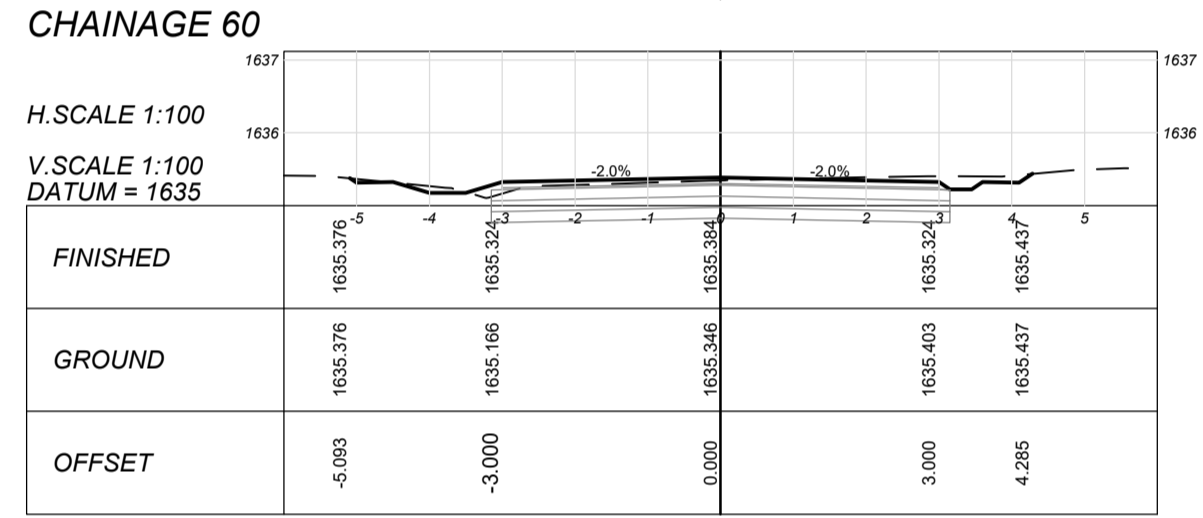
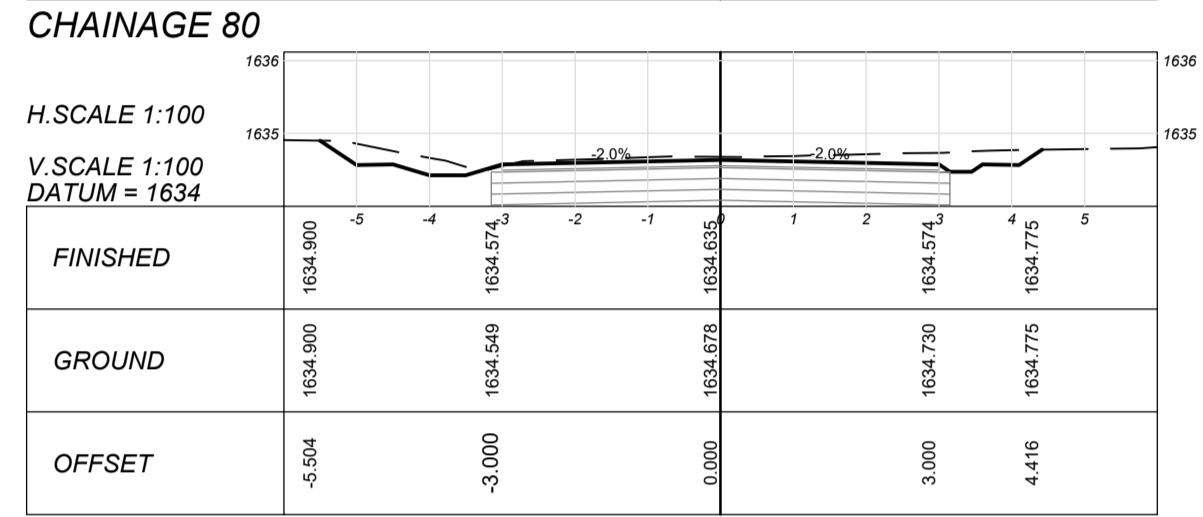
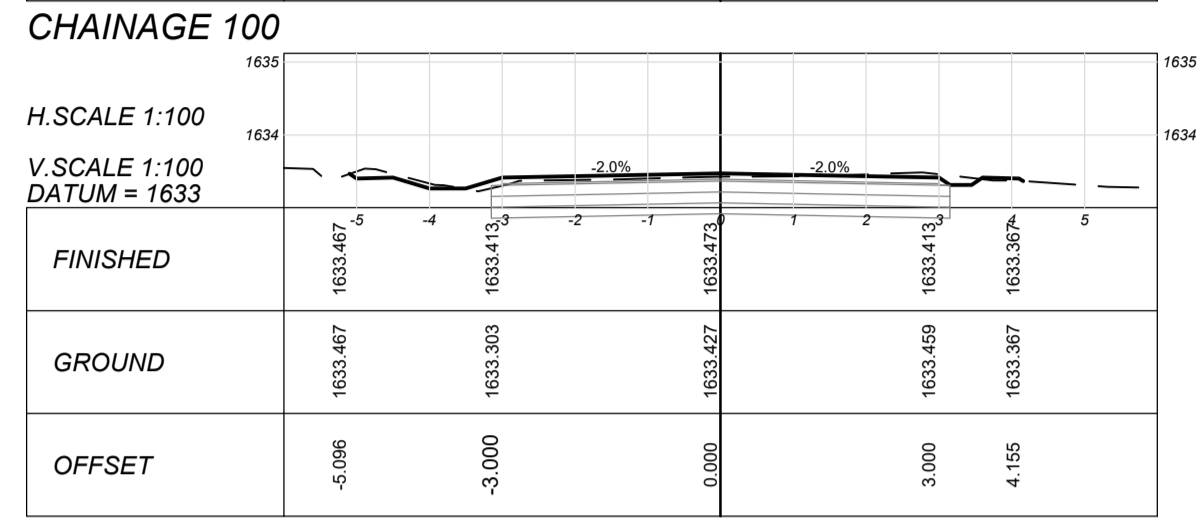
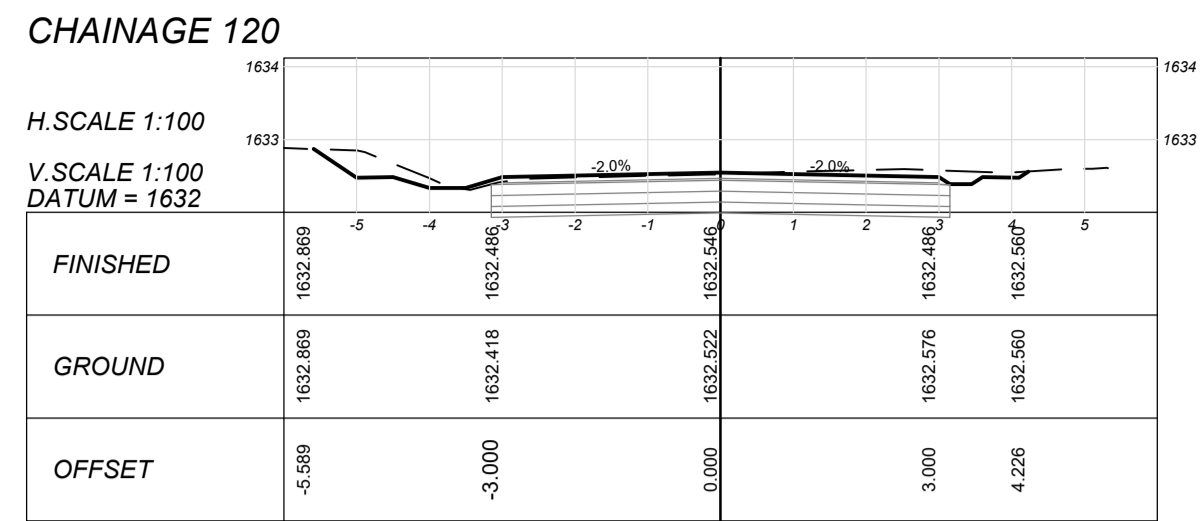

CLIENT:
19 Murray Street
Lady Grey
9755
Tel: (051) 603 1449
Email: vanzyt@senqu.gov.za

CONSULTANT:
THEWO & SMMS - JV
58 Brebner Road
Westdene
Bloemfontein
9301
Tel: +27 (051) 430 1321
Email: PMO@thewo.co.za

PROFESSIONAL ENGINEER:
L. MARAH
PROF. Reg.No:
920281
DATE:
2024-03-25
SIGNATURE:

DESIGN BY:
T. TSHABALALA
DRAWN BY:
B. MVUKUZO
CHECKED BY:
L. MARAH
APPROVED BY:
L. MARAH

REVISIONS				
REV	DATE	DESCRIPTION	BY	
0	2024-03-25	ISSUED FOR TENDER	L.M.	

PROJECT NAME
SENQU MUNICIPALITY UPGRADING, REHABILITATION & RECONSTRUCTION OF ROADS & STORMWATER
TITLE
ROAD 5 - DETAILED CROSS SECTIONS

PROJECT STATUS:
TENDER
DATE: 2024-03-25
SCALE: AS SHOWN
SHEET: 1 OF 1
REV: 0
A1
DWG NO: P1027-BE-CIV-RD-CS05

CHAINAGE 120

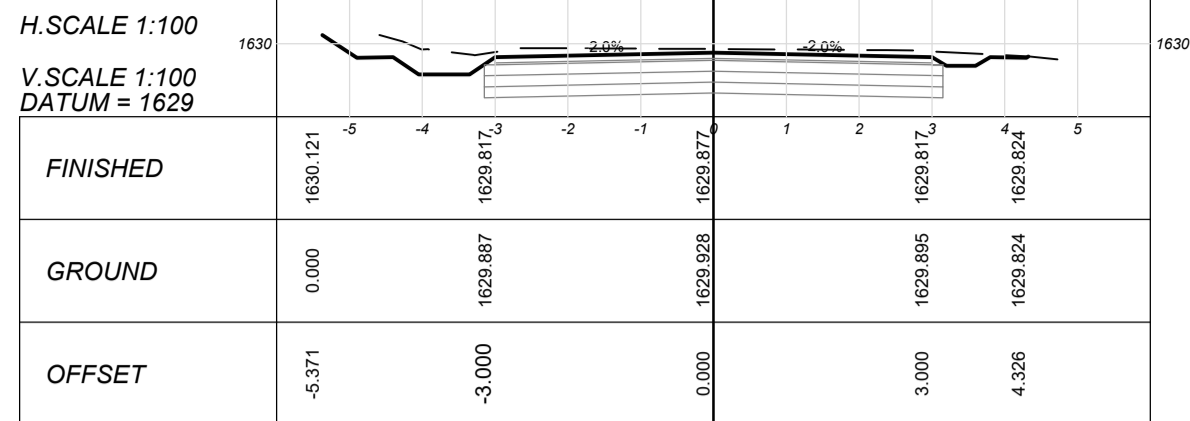

CHAINAGE 100

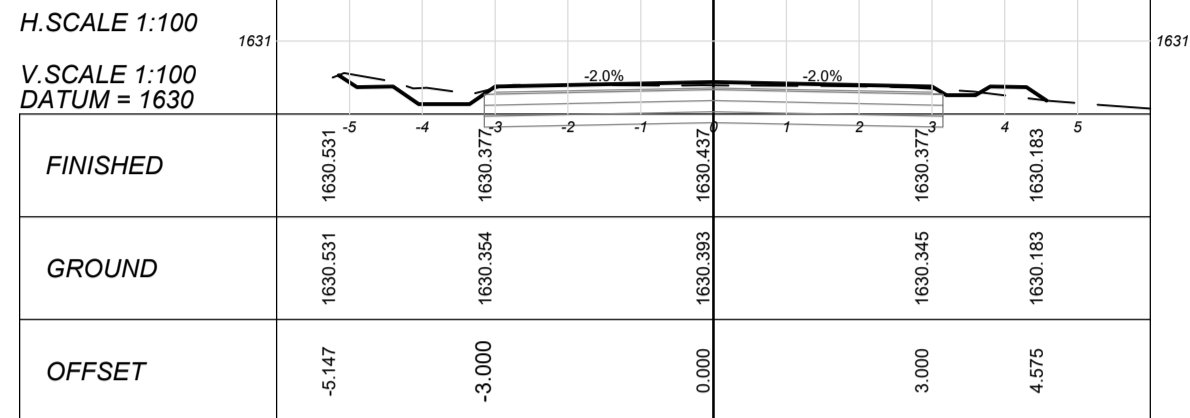

CHAINAGE 80

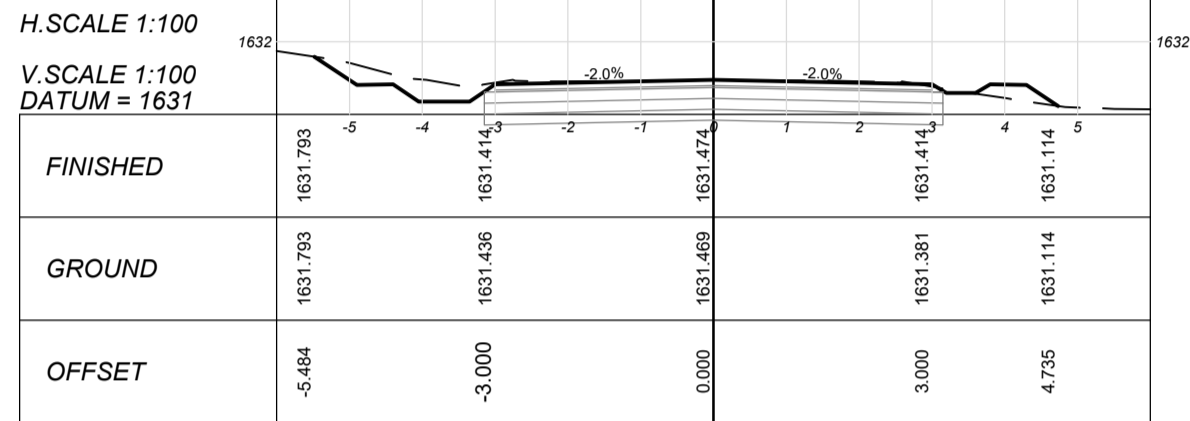

CHAINAGE 60

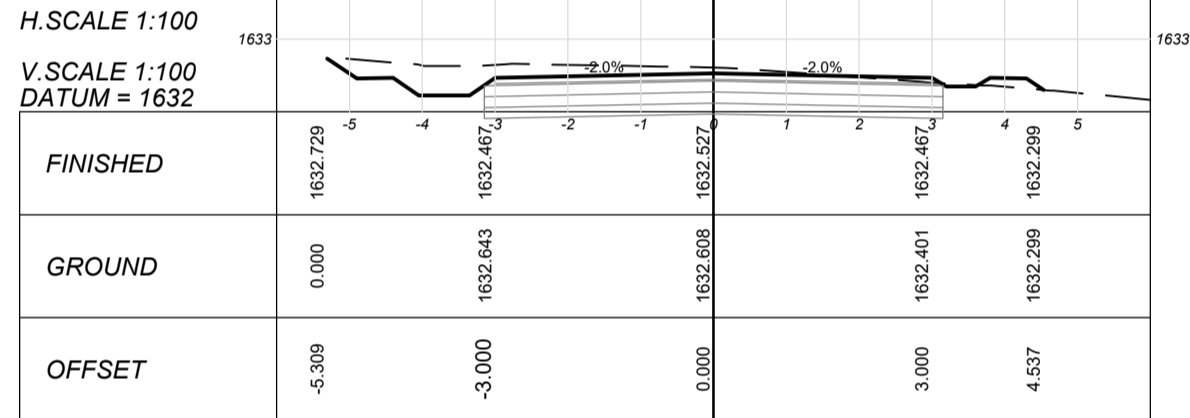

CHAINAGE 40

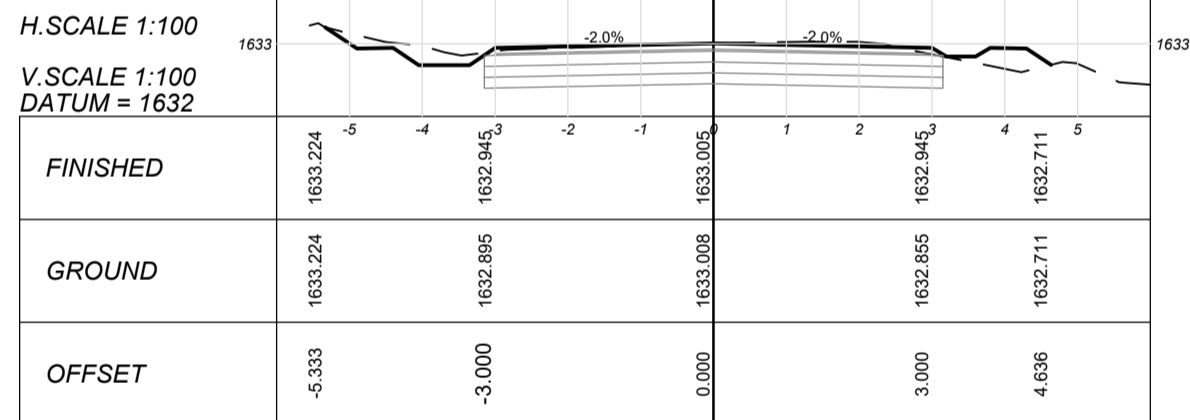

CHAINAGE 20

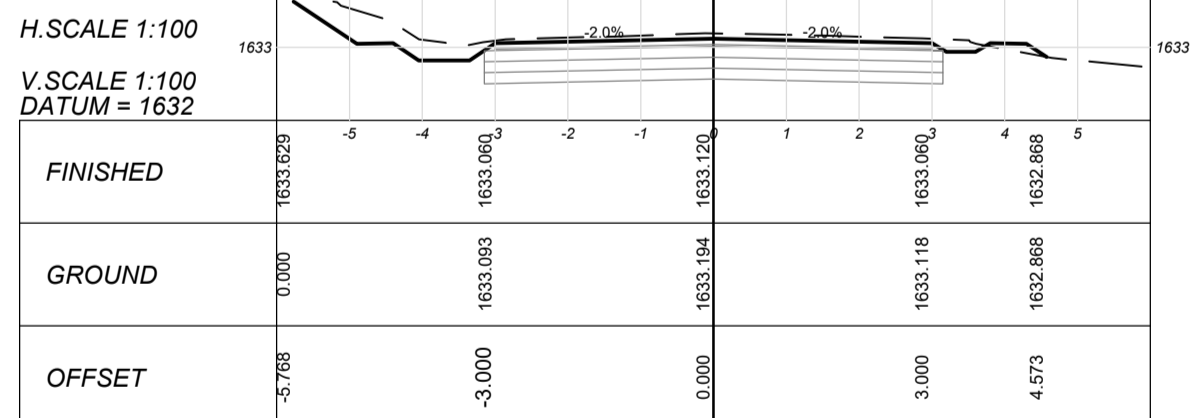

CHAINAGE 0

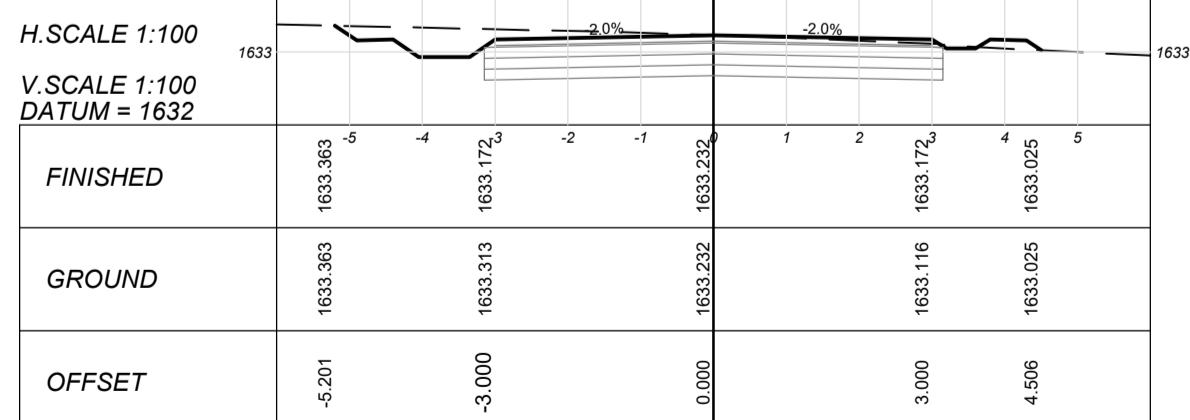

CHAINAGE 260

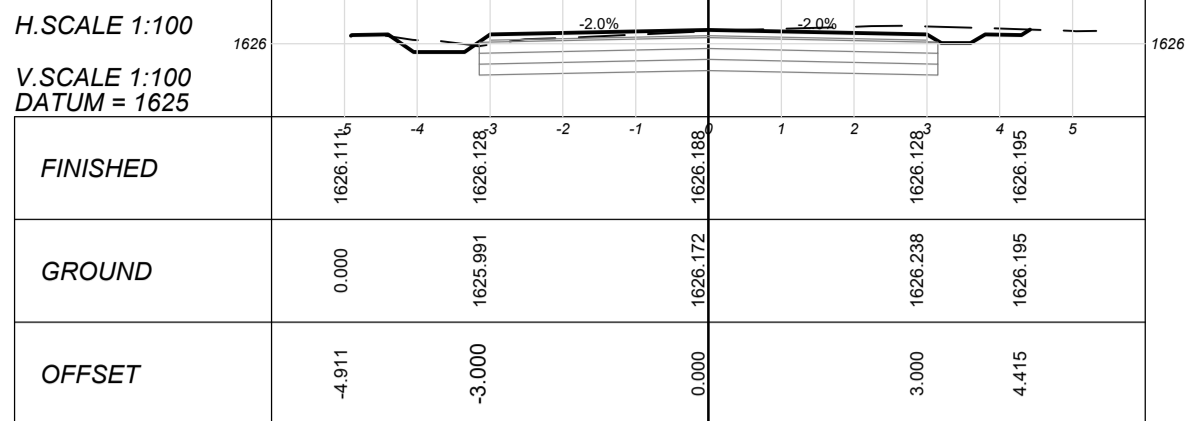

CHAINAGE 240

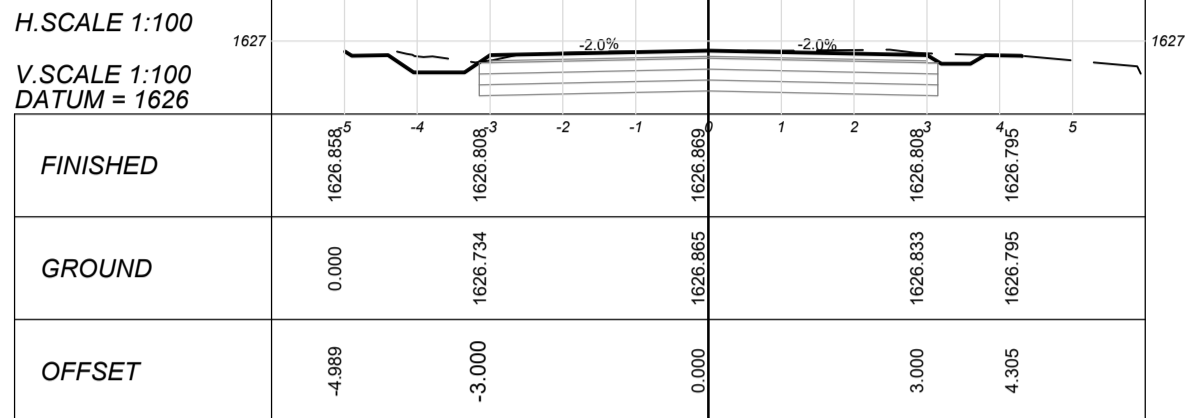

CHAINAGE 220

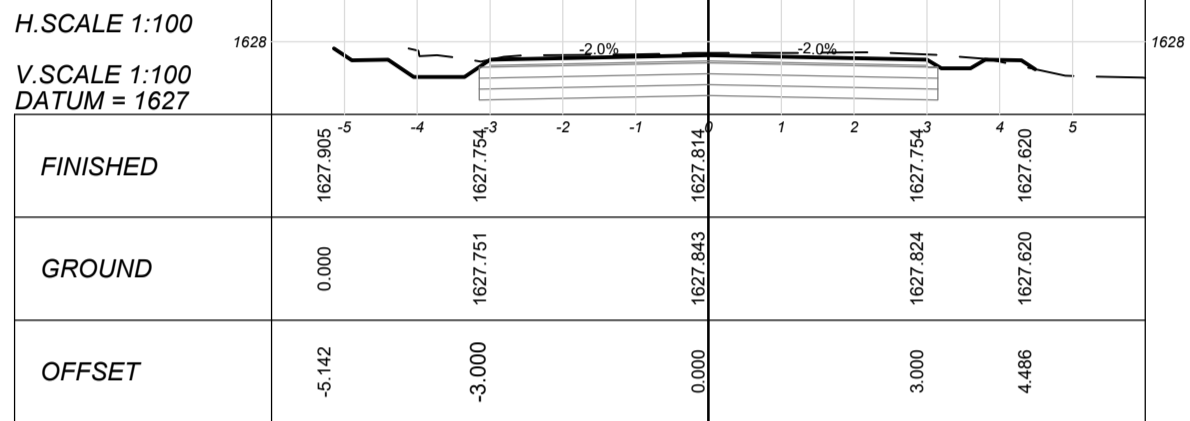

CHAINAGE 200

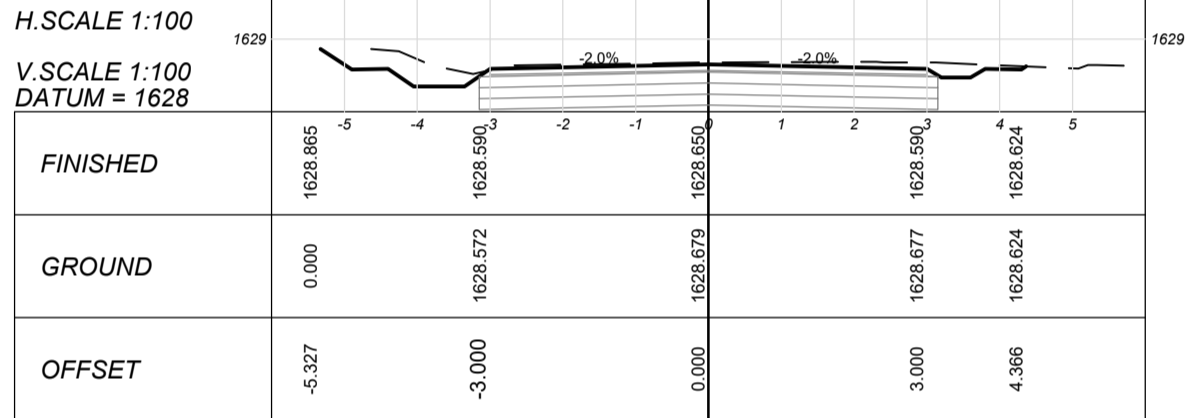

CHAINAGE 180

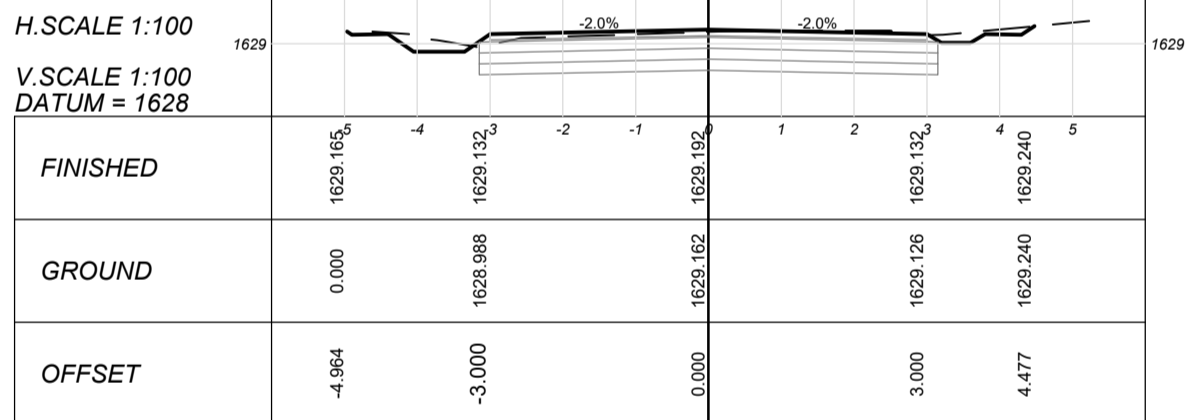

CHAINAGE 160

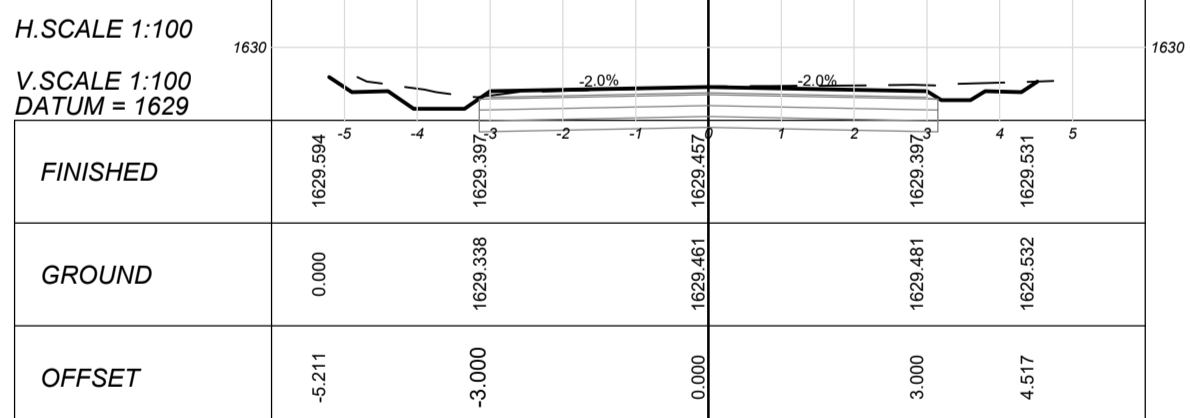

CHAINAGE 140

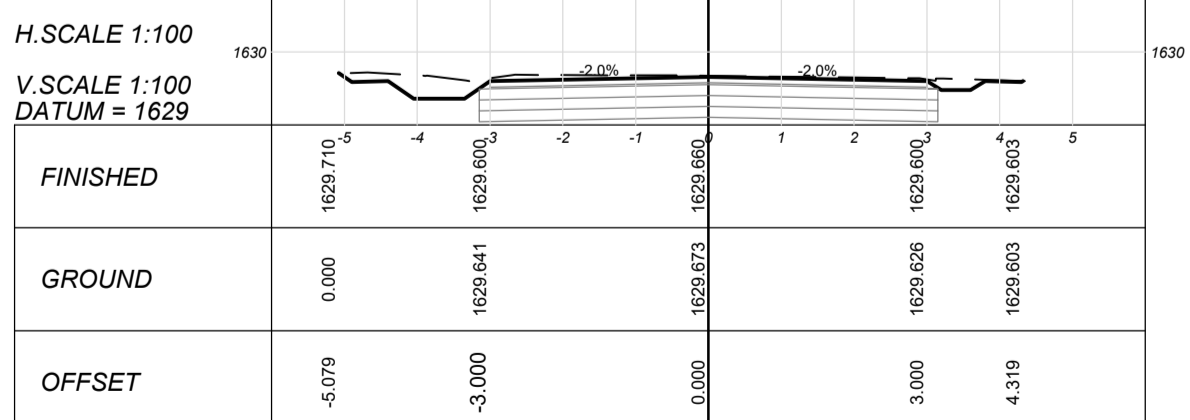

CHAINAGE 400

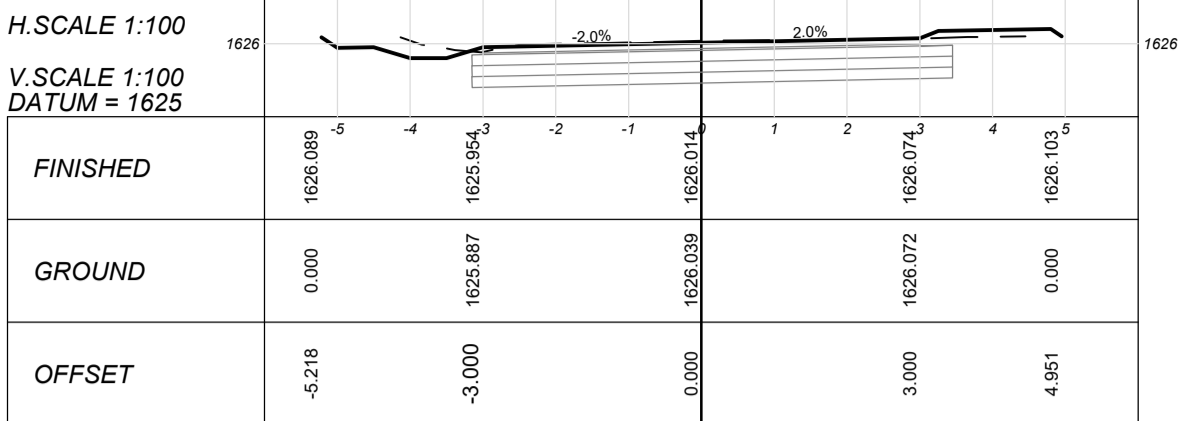

CHAINAGE 380

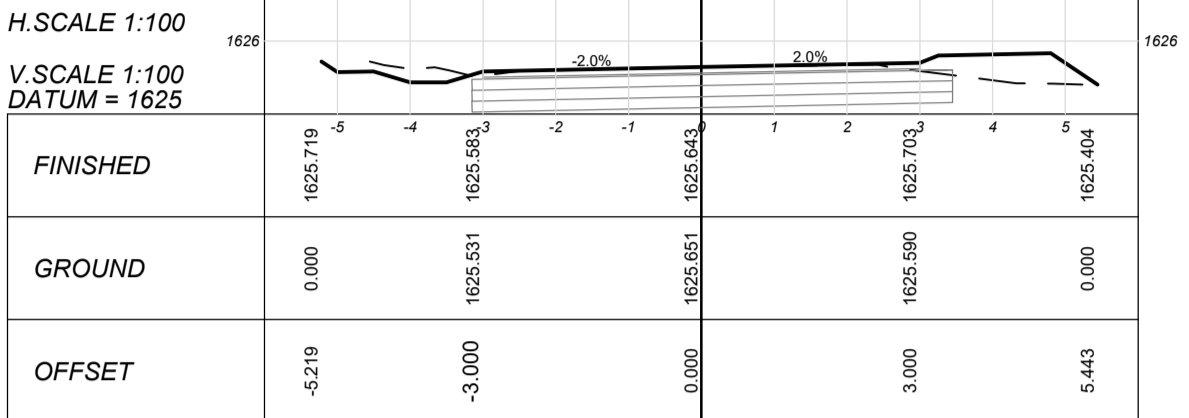

CHAINAGE 360

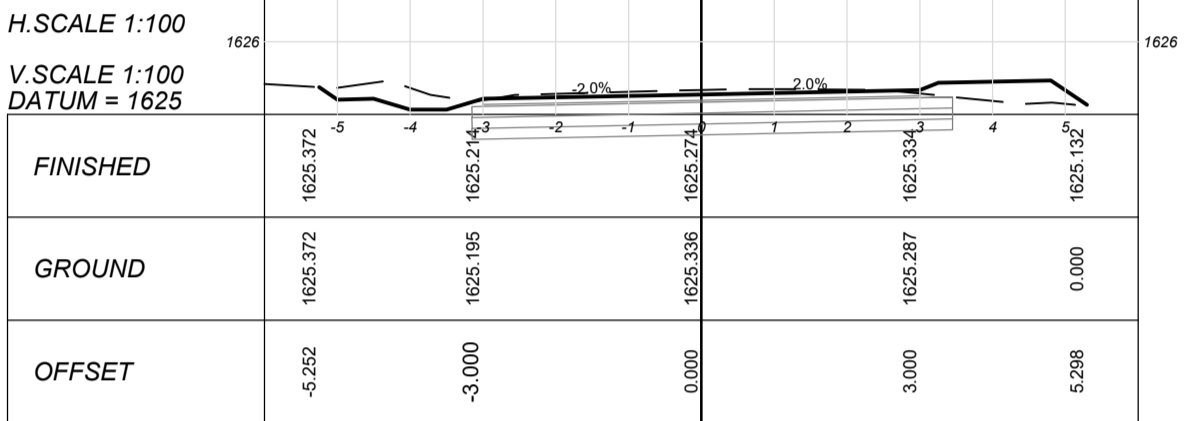

CHAINAGE 340

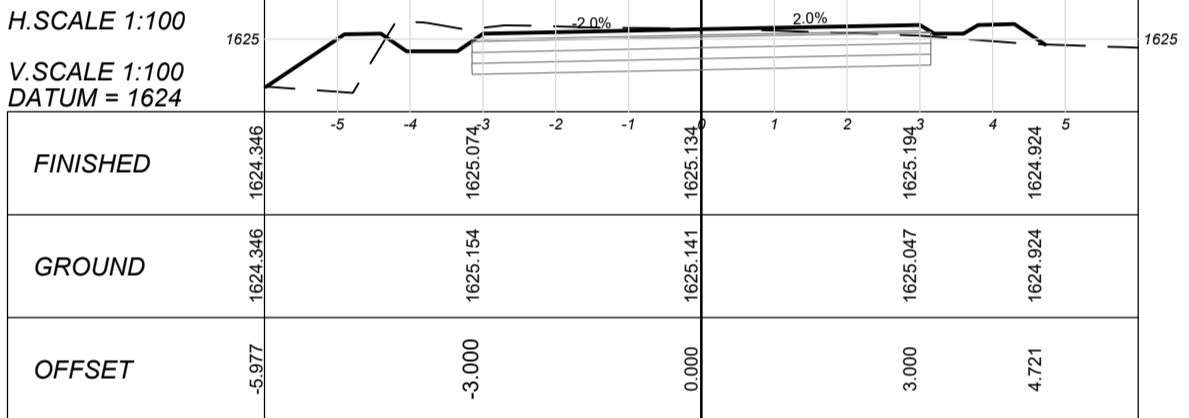

CHAINAGE 320

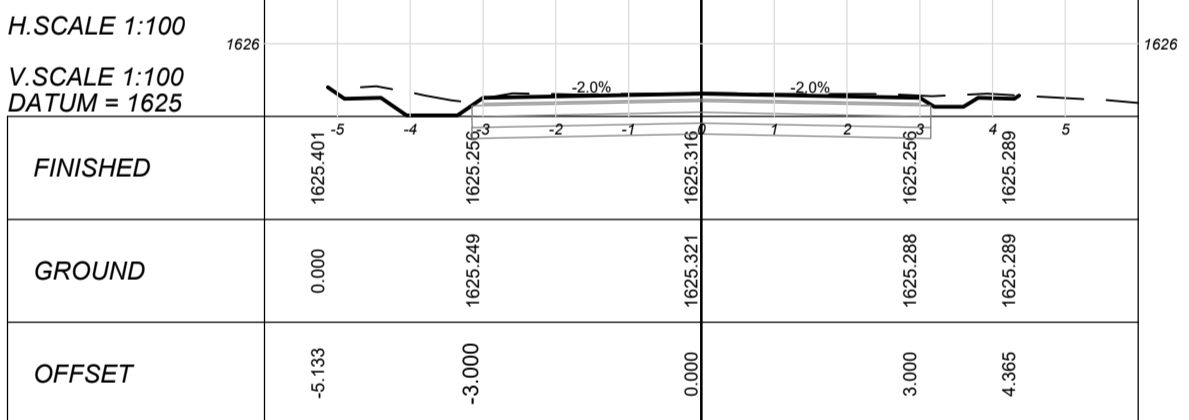

CHAINAGE 300

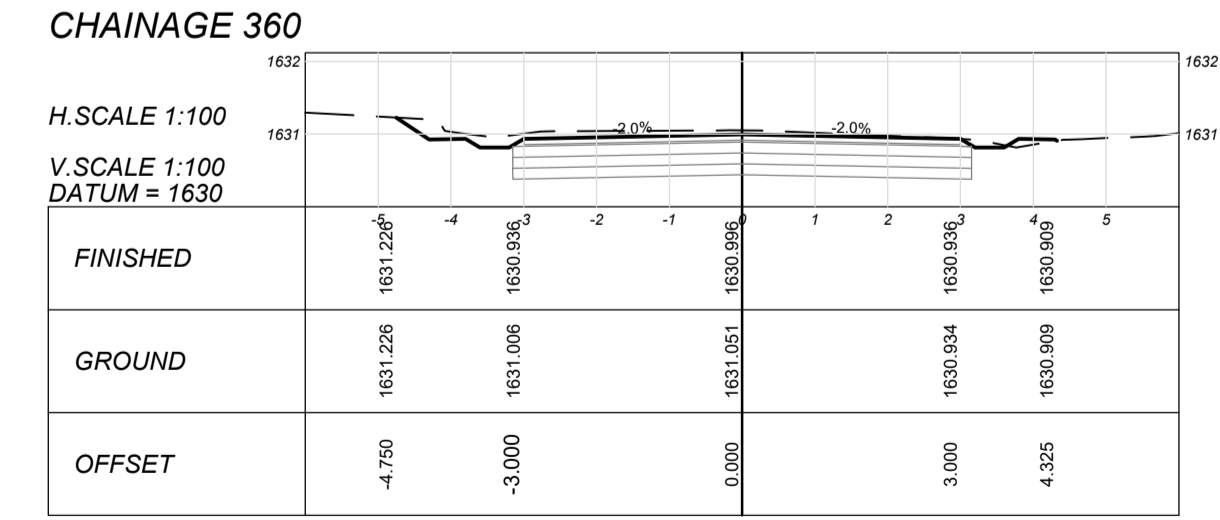
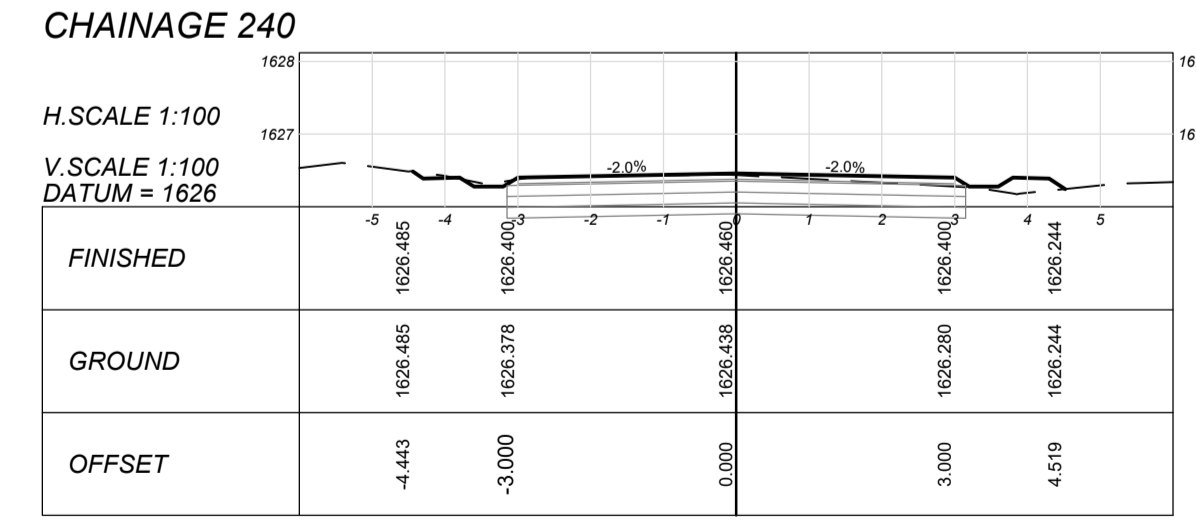
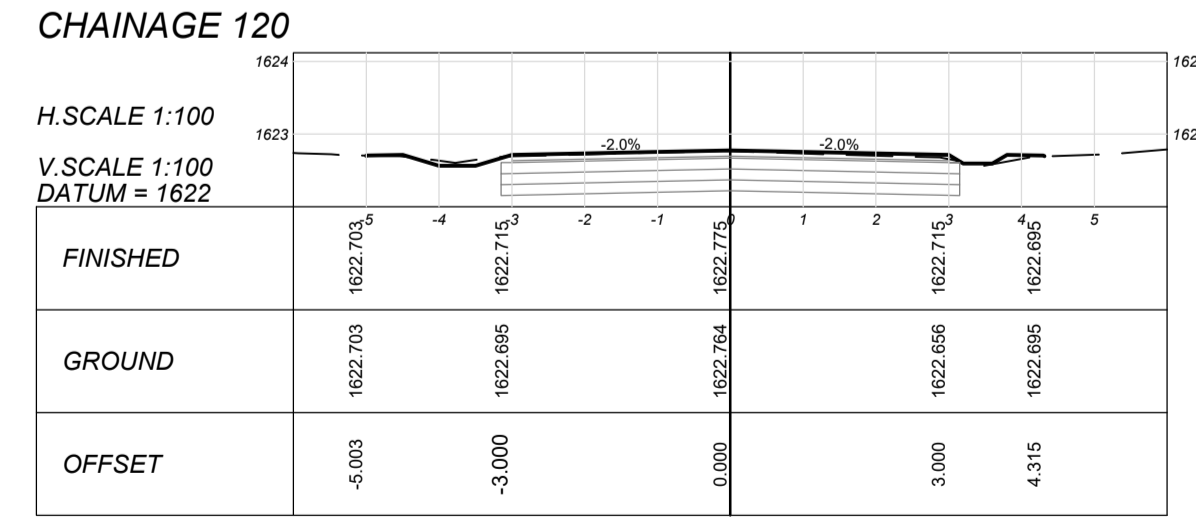
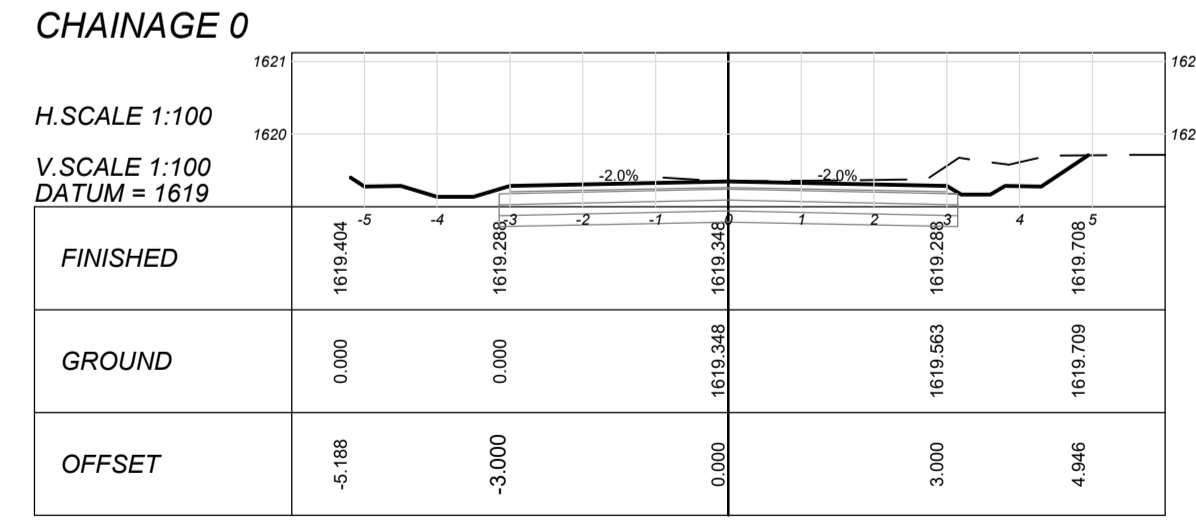
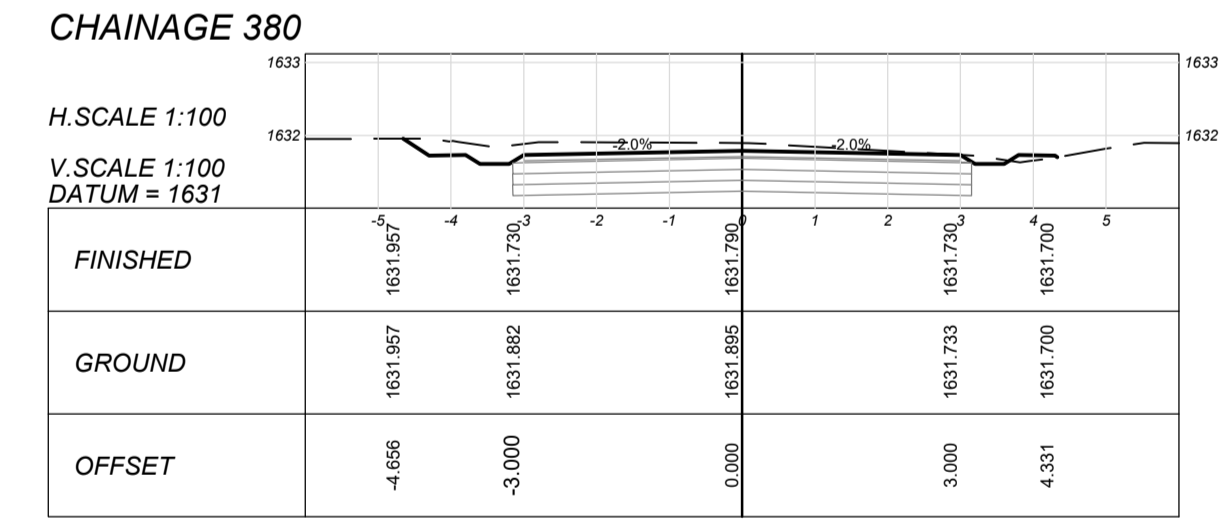
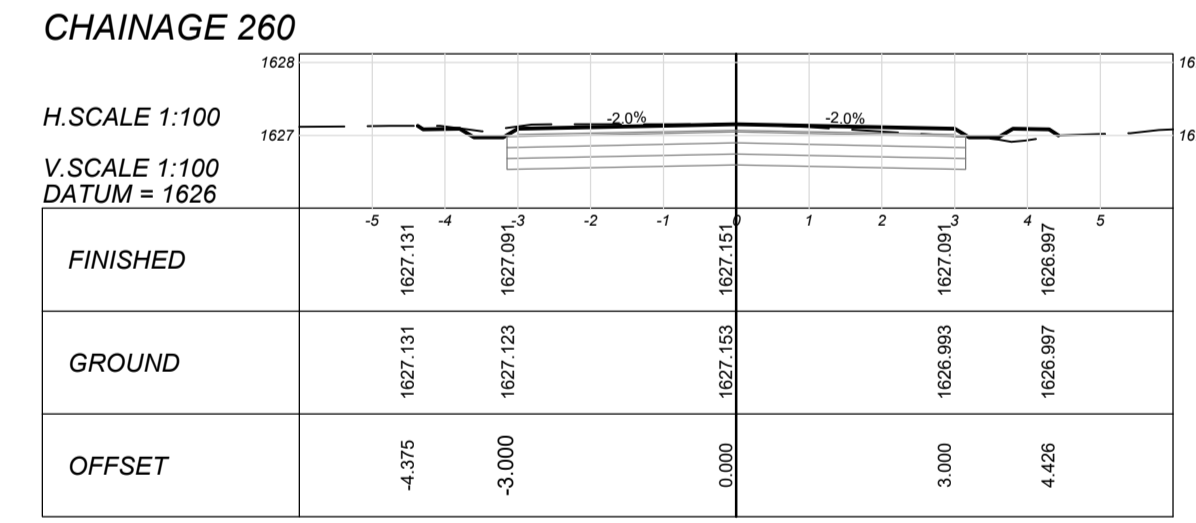
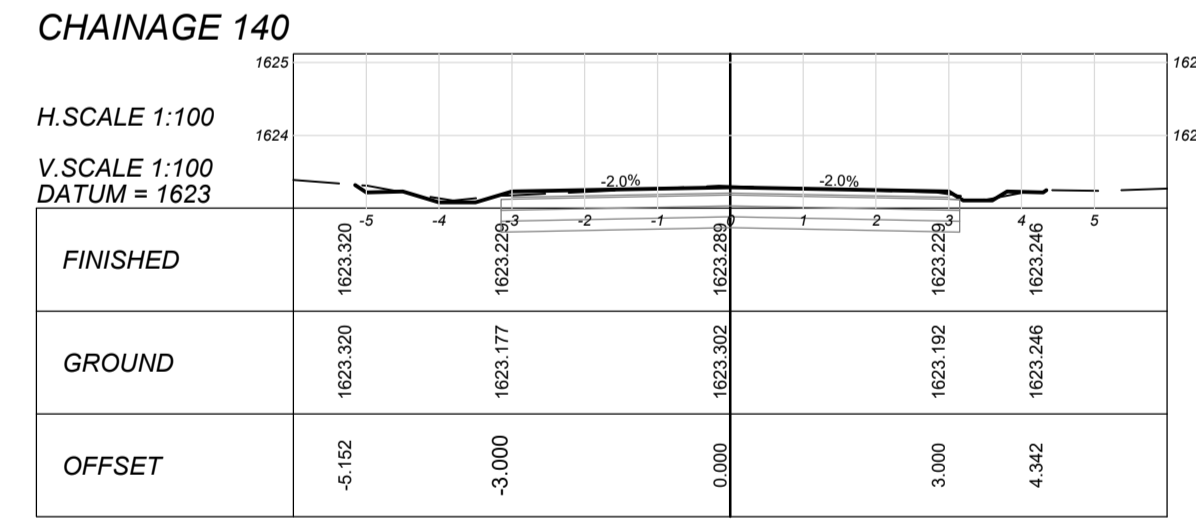
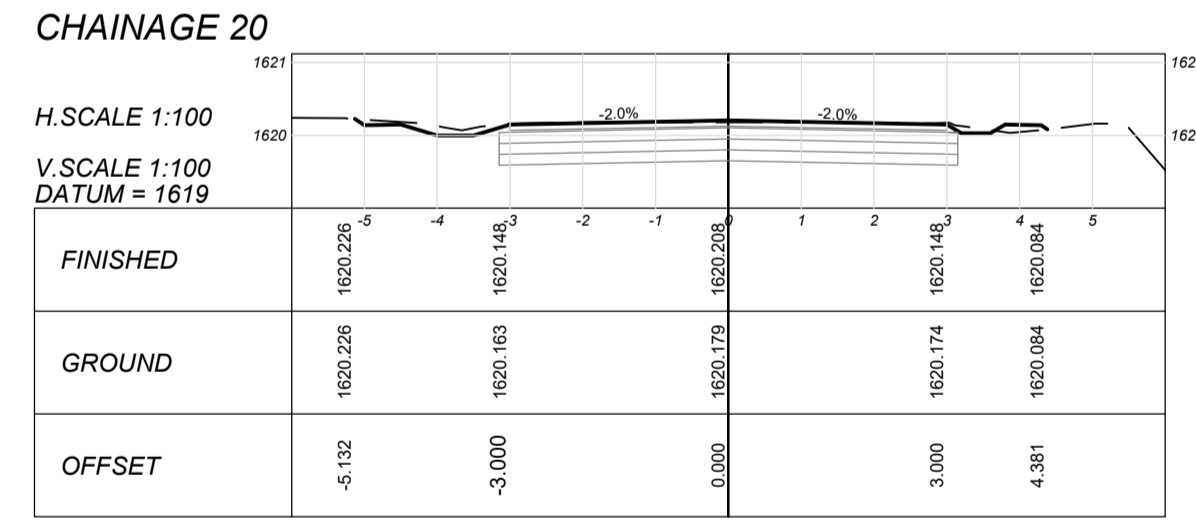
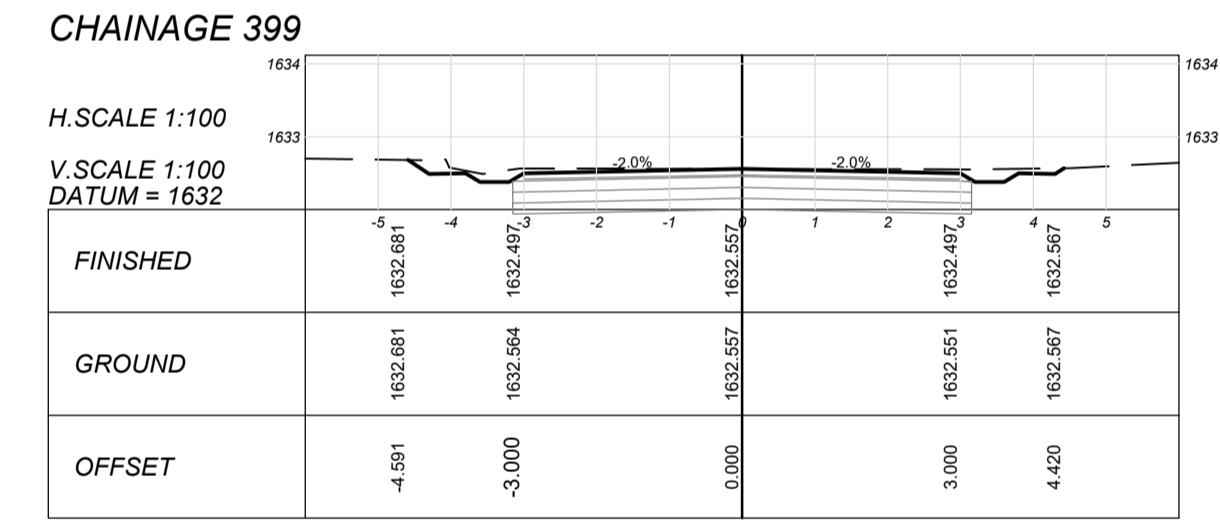
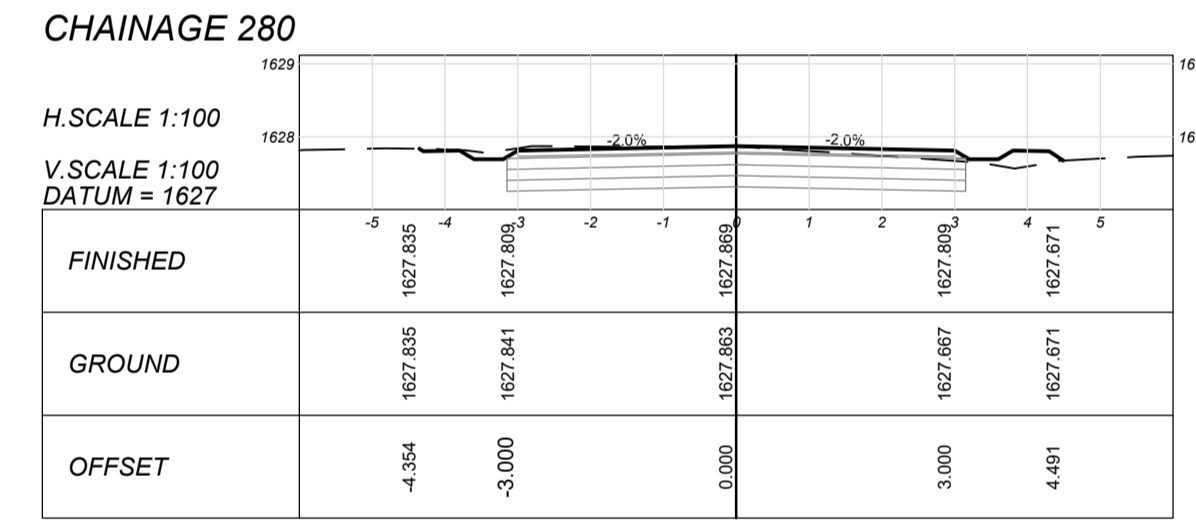
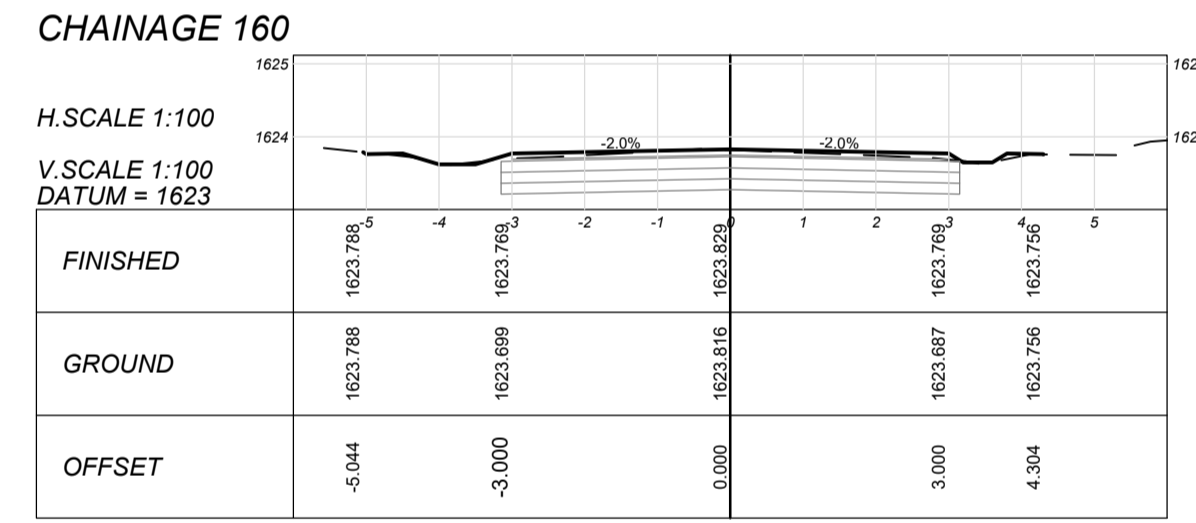
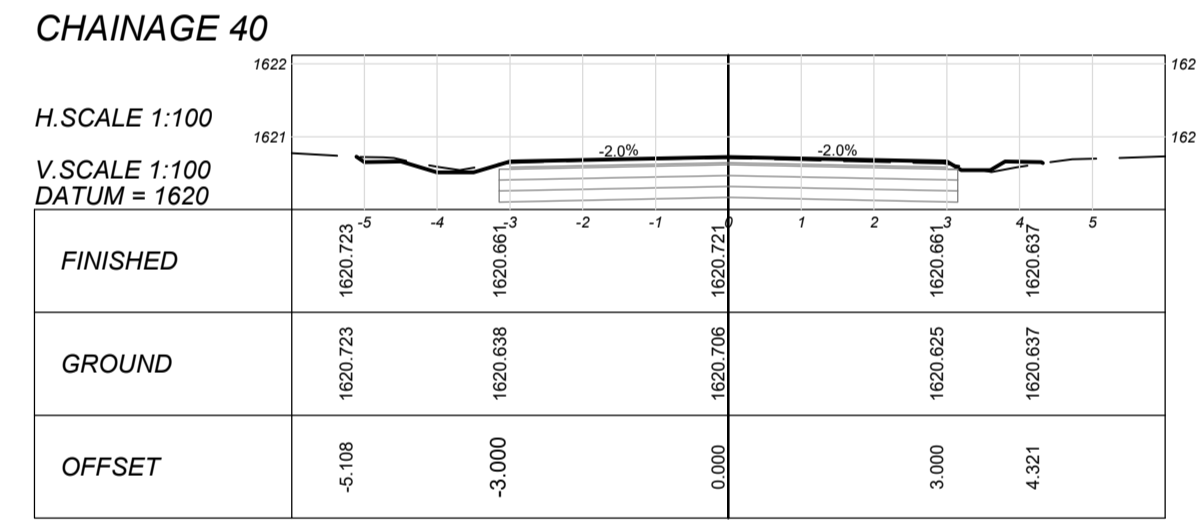
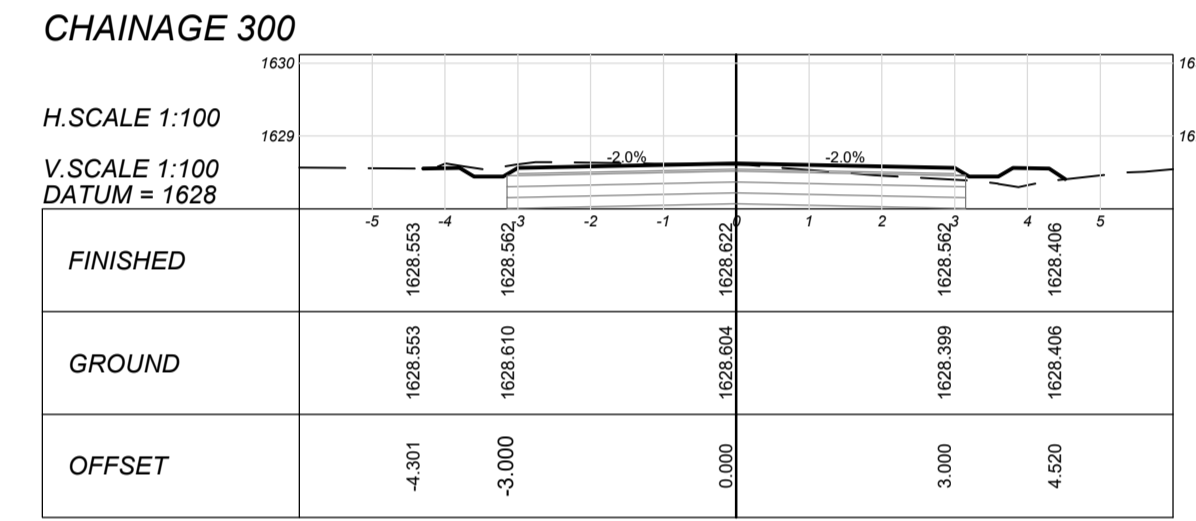
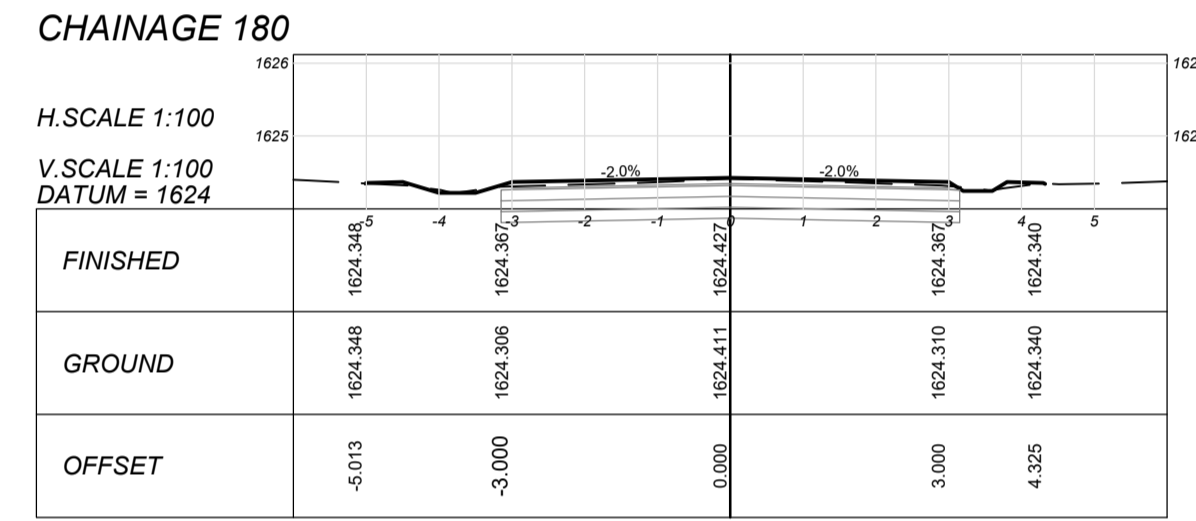
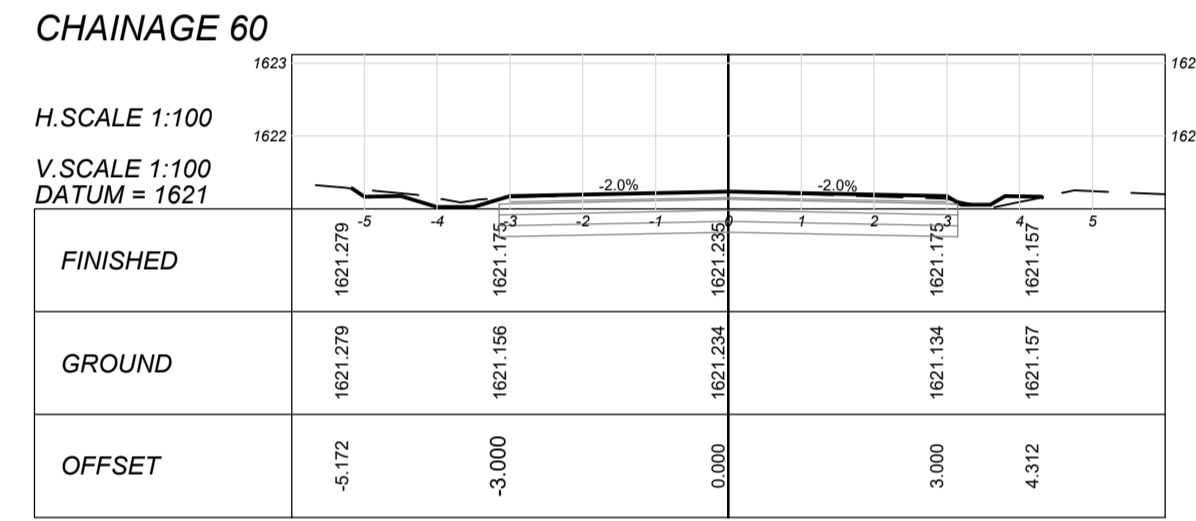
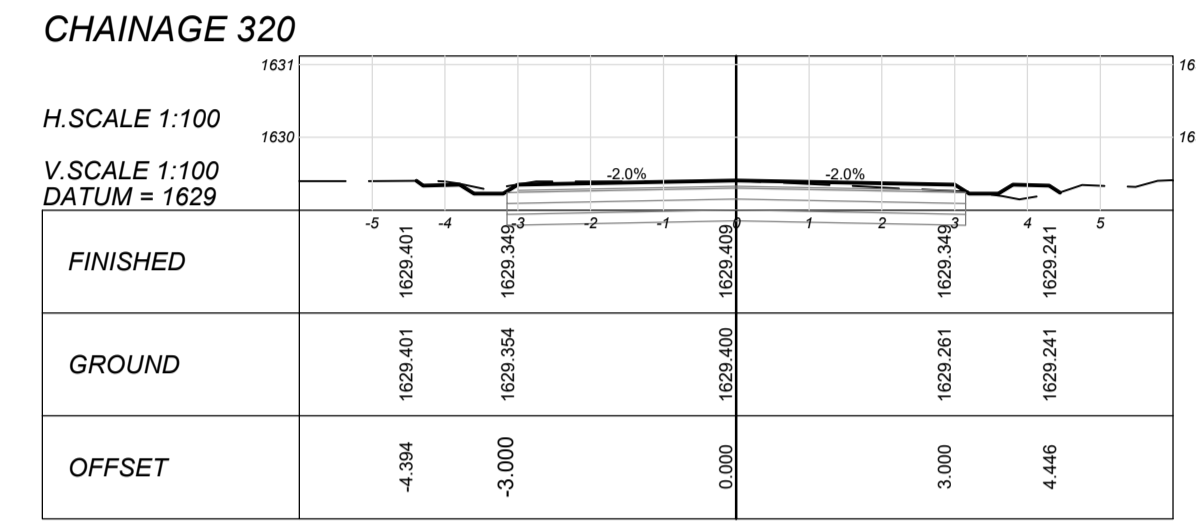
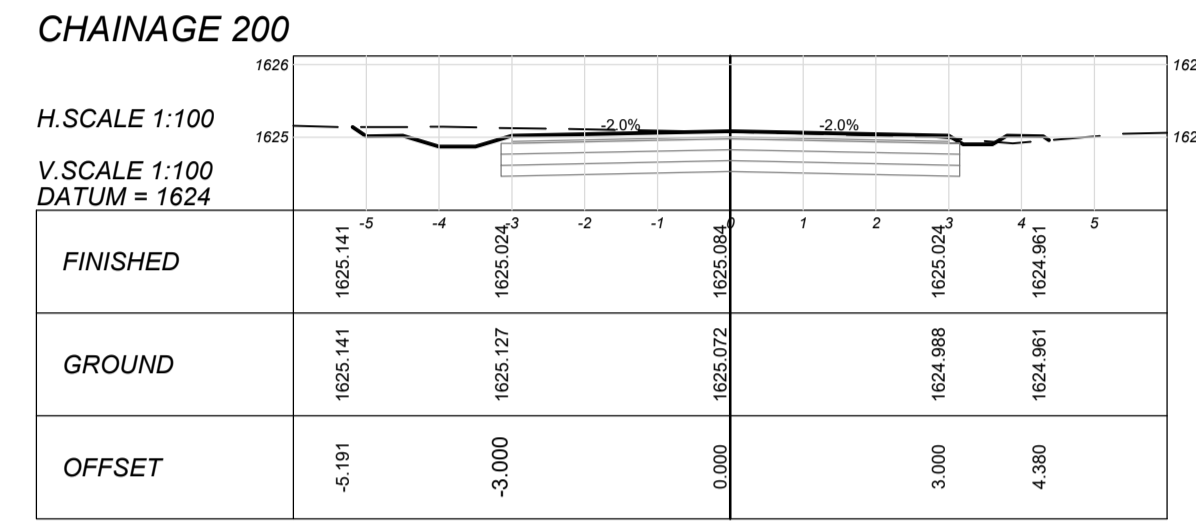
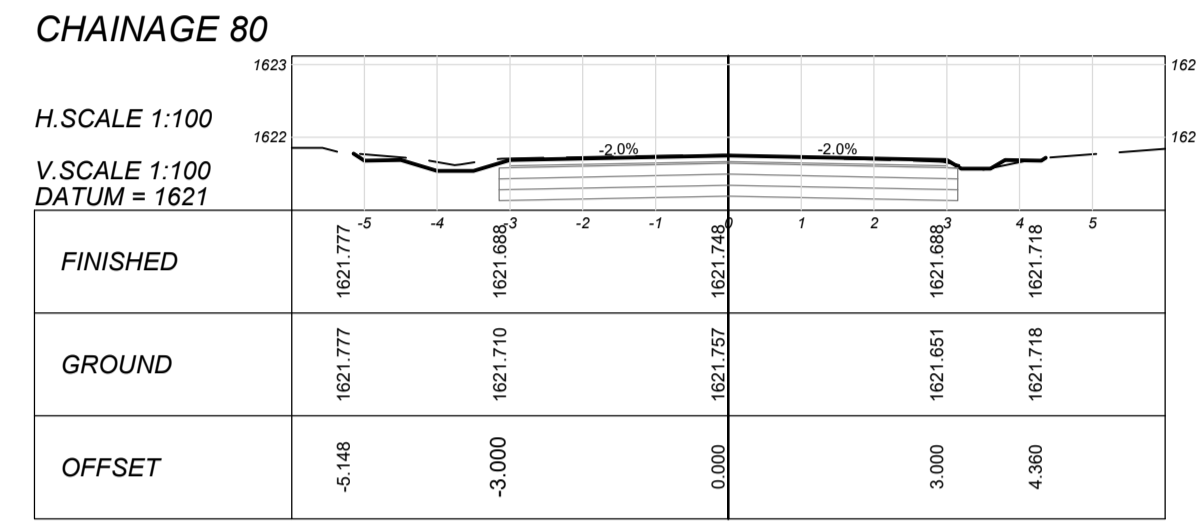
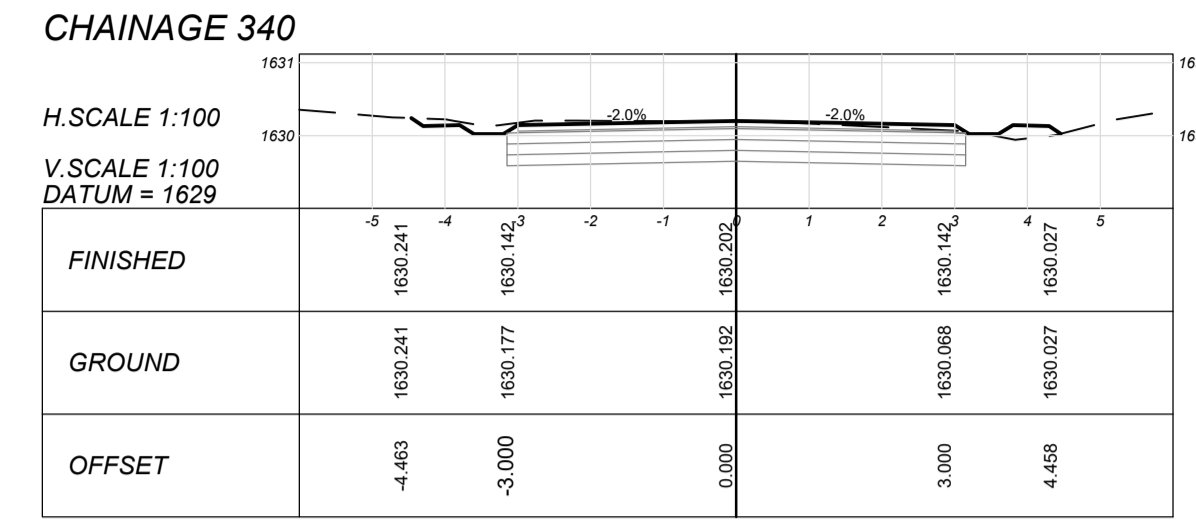
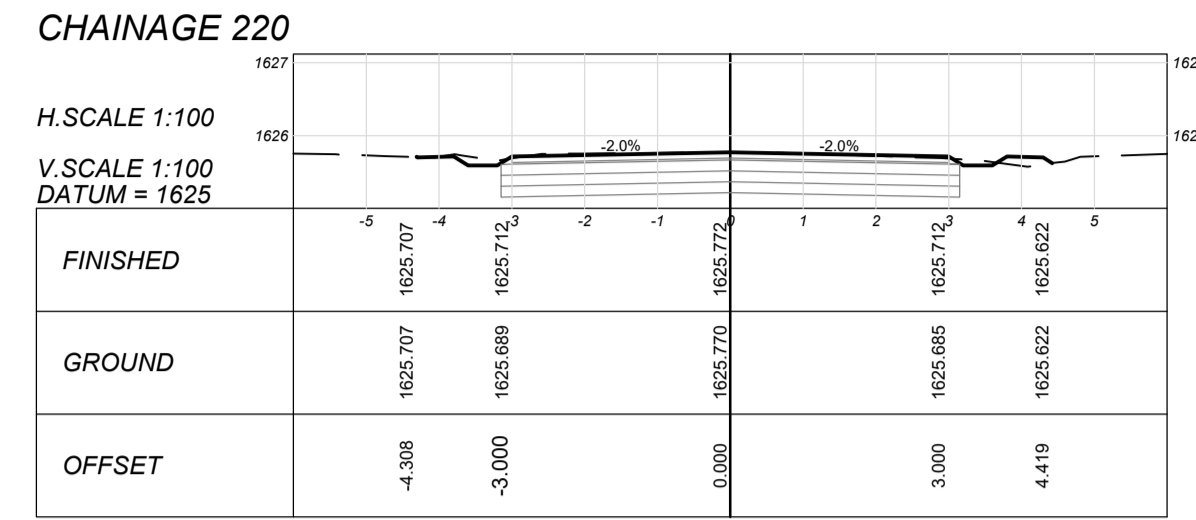
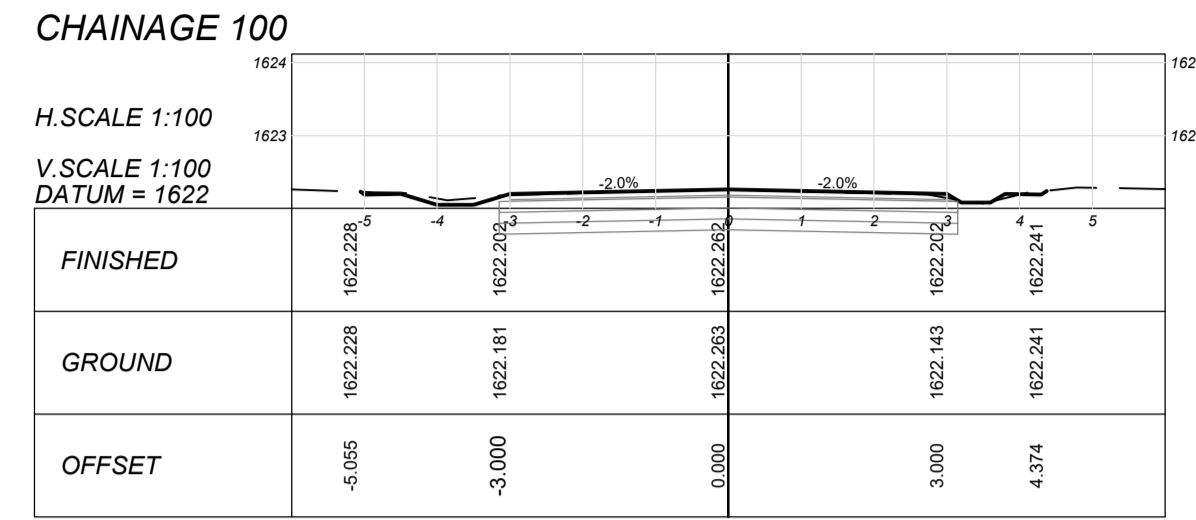

CLIENT:



19 Murray Street
Lady Grey
9755

Tel: (051) 603 1449
Email: vanzyt@senqu.gov.za

CONSULTANT:

THEWO & SMMS - JV



58 Brebner Road
Westdene
Bloemfontein
9301

Tel: +27 (051) 430 1321
Email: PMO@thewo.co.za

PROFESSIONAL ENGINEER:

L. MARAH

PROF. Reg.No:
920281

DATE:
2024-03-25

SIGNATURE:

DESIGN BY:

T. TSHABALALA

DRAWN BY:

B. MVUKUZO

CHECKED BY:

L. MARAH

APPROVED BY:

L. MARAH

REVISIONS			
REV	DATE	DESCRIPTION	BY
0	2024-03-25	ISSUED FOR TENDER	L.M.

PROJECT NAME

SENQU MUNICIPALITY UPGRADING, REHABILITATION & RECONSTRUCTION OF ROADS & STORMWATER

TITLE

ROAD 7 - DETAILED CROSS SECTIONS

PROJECT STATUS:

TENDER

DATE	SCALE	SHEET	REV	A1
2024-03-25	AS SHOWN	1 OF 1	0	A1

DWG NO

P1027-BE-CIV-RD-CS07

CHAINAGE 100

H.SCALE 1:100
V.SCALE 1:100
DATUM = 1620

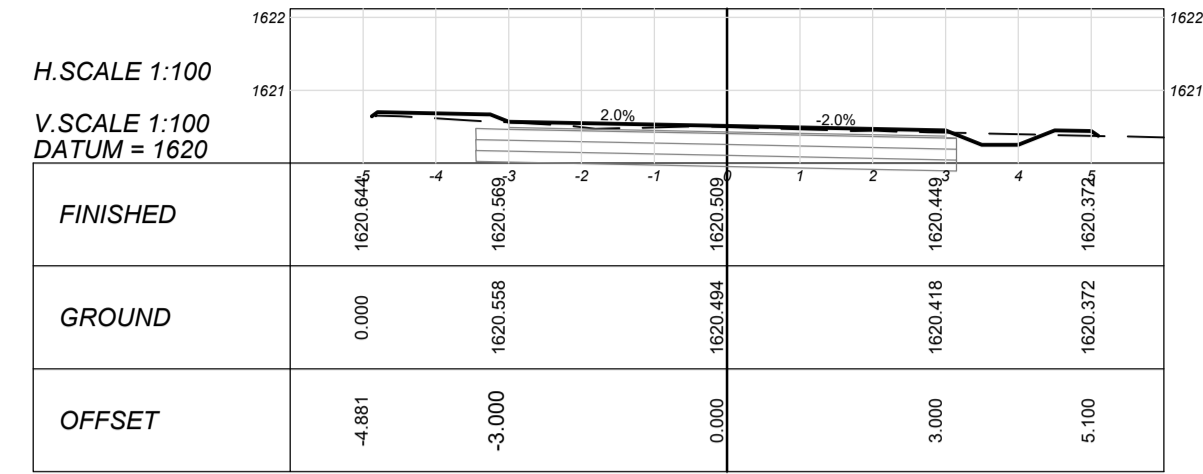

CHAINAGE 80

H.SCALE 1:100
V.SCALE 1:100
DATUM = 1620

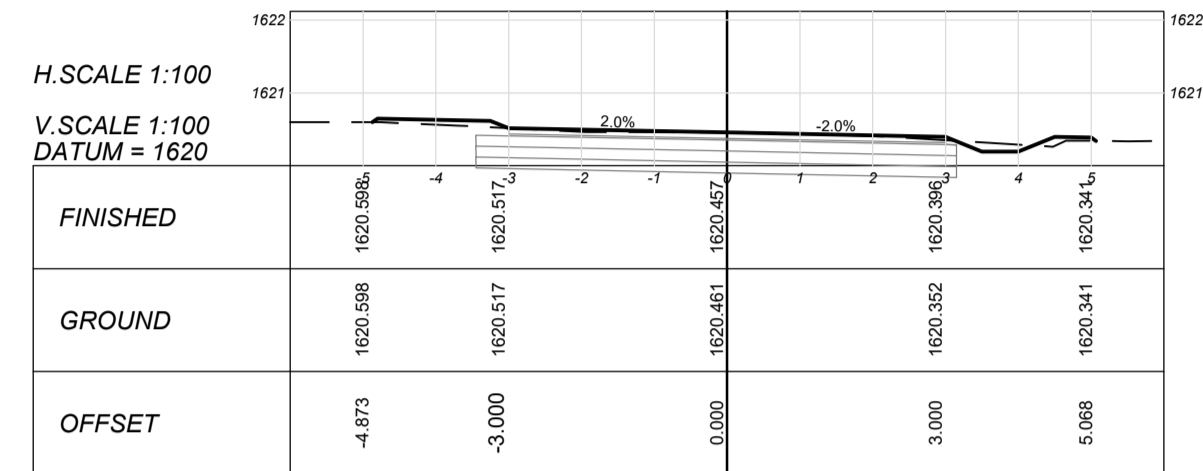

CHAINAGE 60

H.SCALE 1:100
V.SCALE 1:100
DATUM = 1620

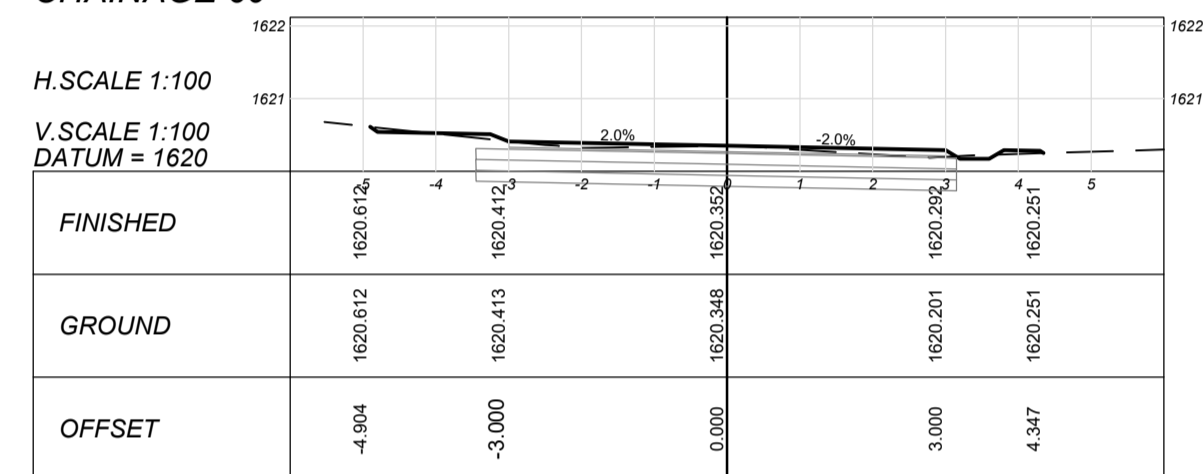

CHAINAGE 40

H.SCALE 1:100
V.SCALE 1:100
DATUM = 1620

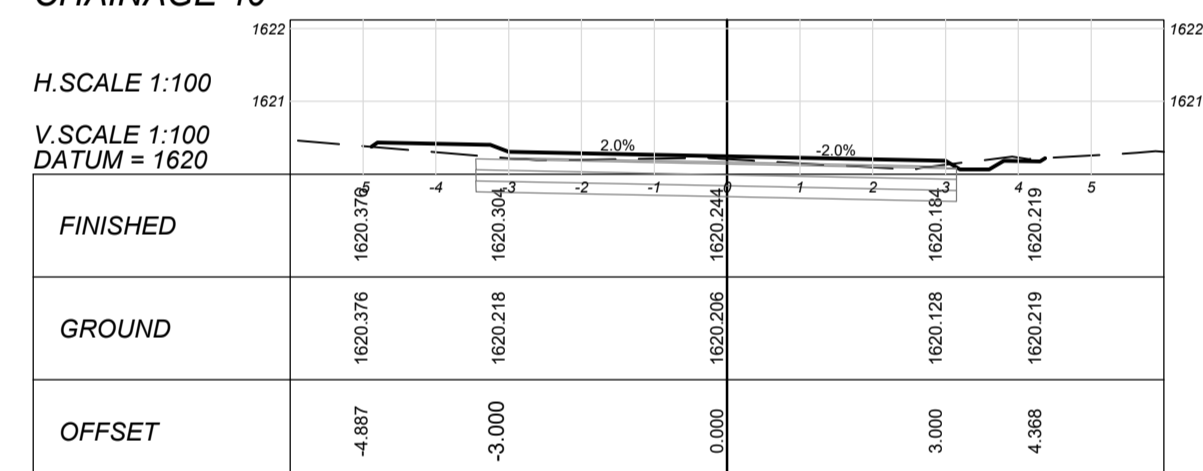

CHAINAGE 20

H.SCALE 1:100
V.SCALE 1:100
DATUM = 1619

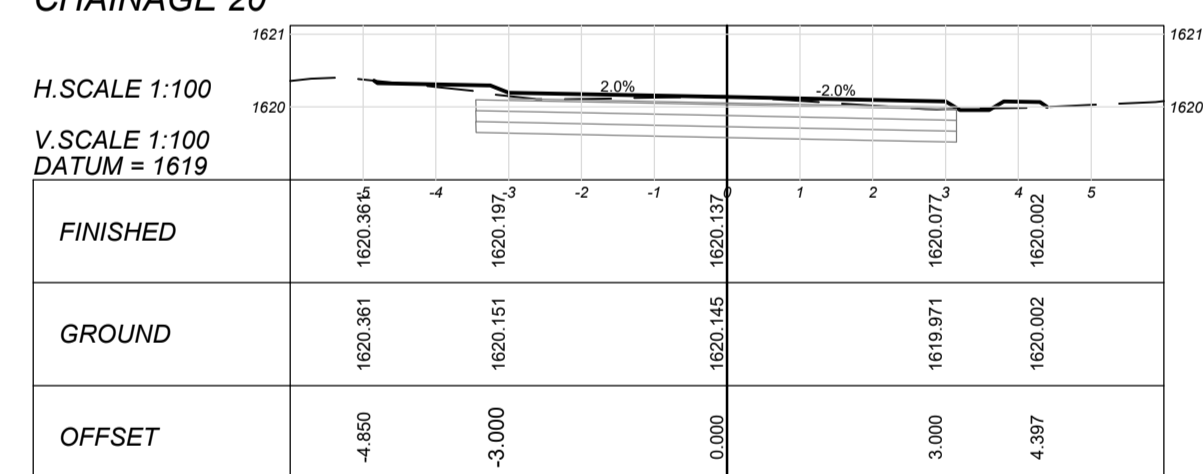

CHAINAGE 0

H.SCALE 1:100
V.SCALE 1:100
DATUM = 1619

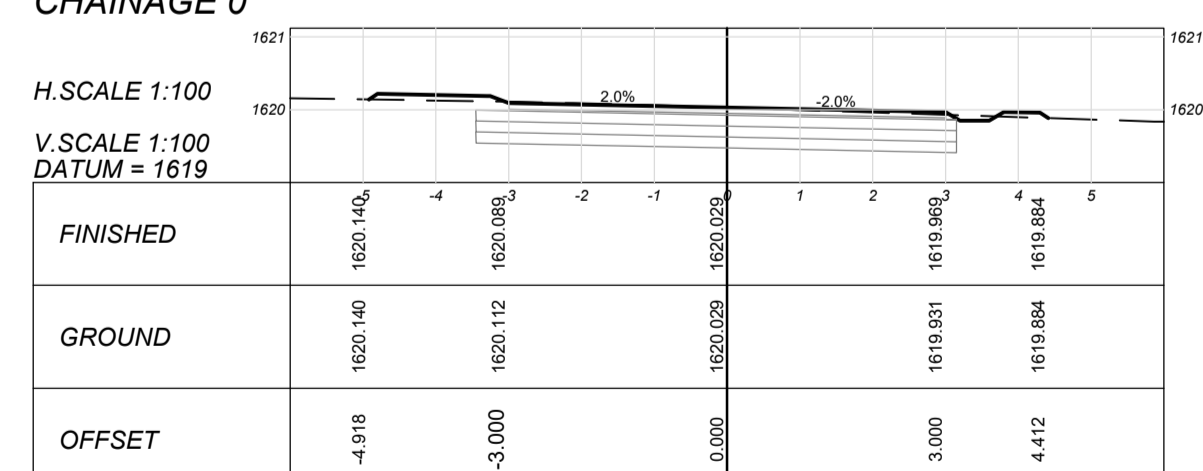

CHAINAGE 149

H.SCALE 1:100
V.SCALE 1:100
DATUM = 1620

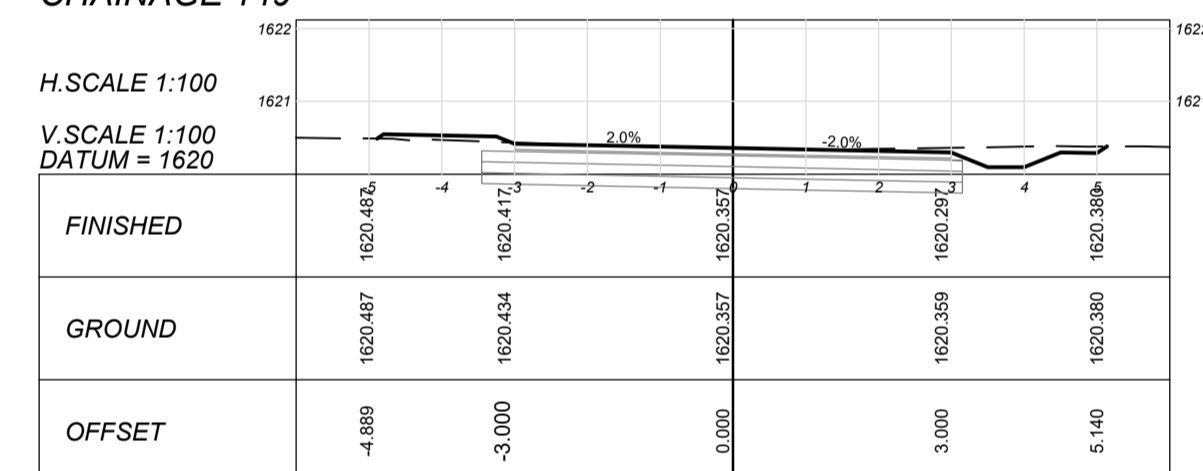

CHAINAGE 140

H.SCALE 1:100
V.SCALE 1:100
DATUM = 1620

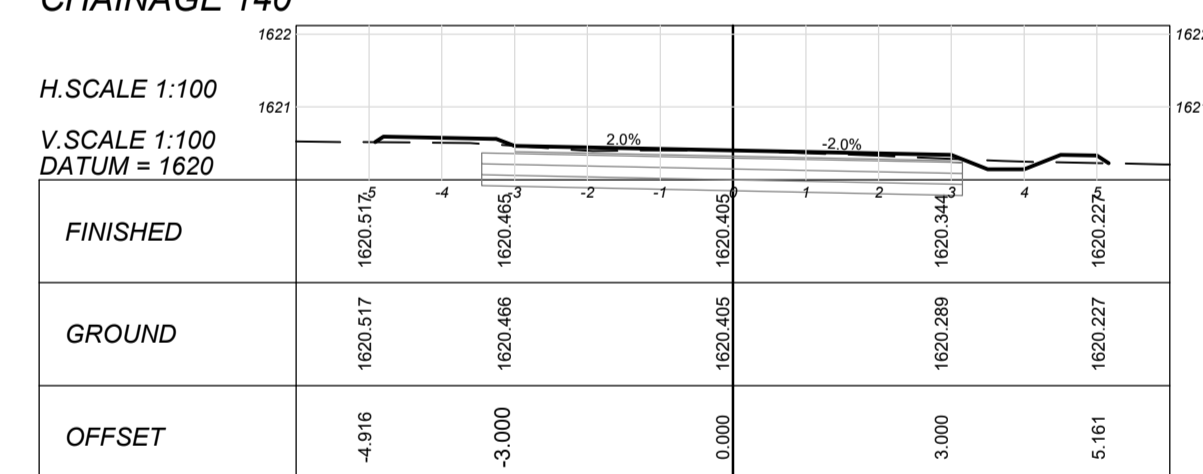

CHAINAGE 120

H.SCALE 1:100
V.SCALE 1:100
DATUM = 1620

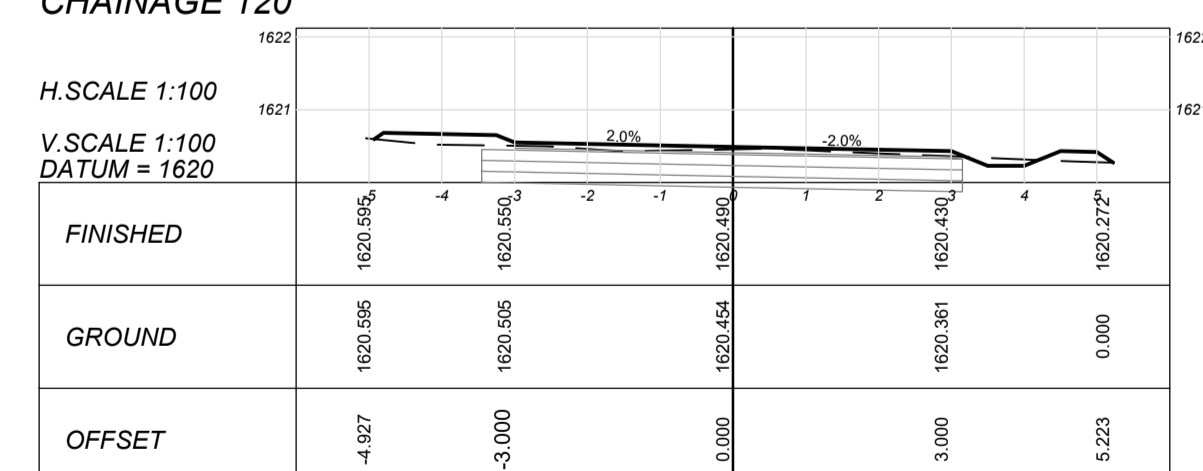

CLIENT:



19 Murray Street
Lady Grey
9755
Tel: (051) 603 1449
Email: vanzyt@senqu.gov.za

CONSULTANT:



THEWO & SMMS - JV
58 Brebner Road
Westdene
Bloemfontein
9301
Tel: +27 (051) 430 1321
Email: PMO@thewo.co.za

PROFESSIONAL ENGINEER:

L. MARAH
PROF. Reg.No:
920281
DATE:
2024-03-25
SIGNATURE:

DESIGN BY:

T. TSHABALALA
DRAWN BY:
B. MVUKUZO
CHECKED BY:
L. MARAH
APPROVED BY:
L. MARAH

REVISIONS

REV	DATE	DESCRIPTION	BY
0	2024-03-25	ISSUED FOR TENDER	L.M.

PROJECT NAME

SENQU MUNICIPALITY UPGRADING, REHABILITATION & RECONSTRUCTION OF ROADS & STORMWATER

TITLE

ROAD 8 - DETAILED CROSS SECTIONS

PROJECT STATUS:

TENDER

DATE	SCALE	SHEET	REV	A1
2024-03-25	AS SHOWN	1 OF 1	0	A1

DWG NO

P1027-BE-CIV-RD-CS08

CHAINAGE 100

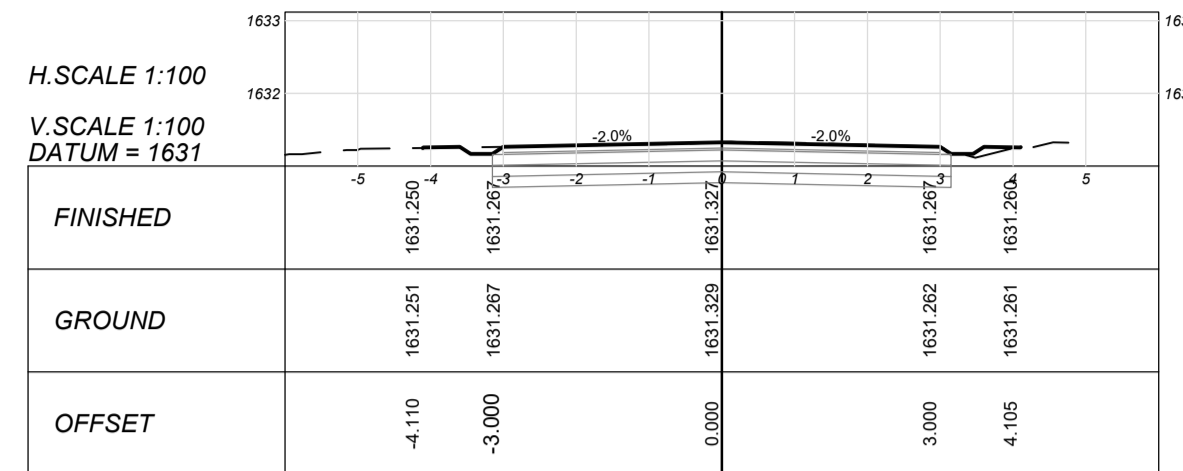

CHAINAGE 80

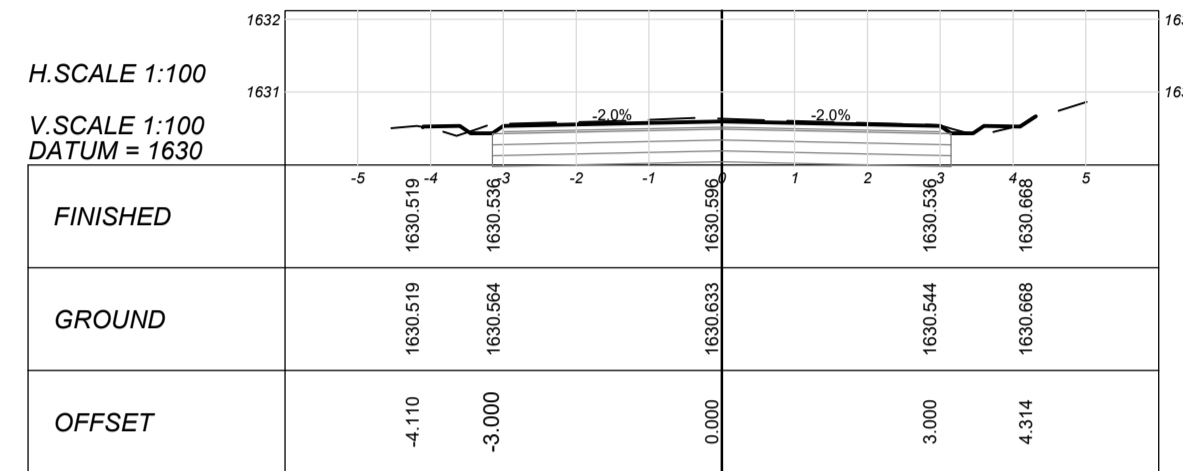

CHAINAGE 60

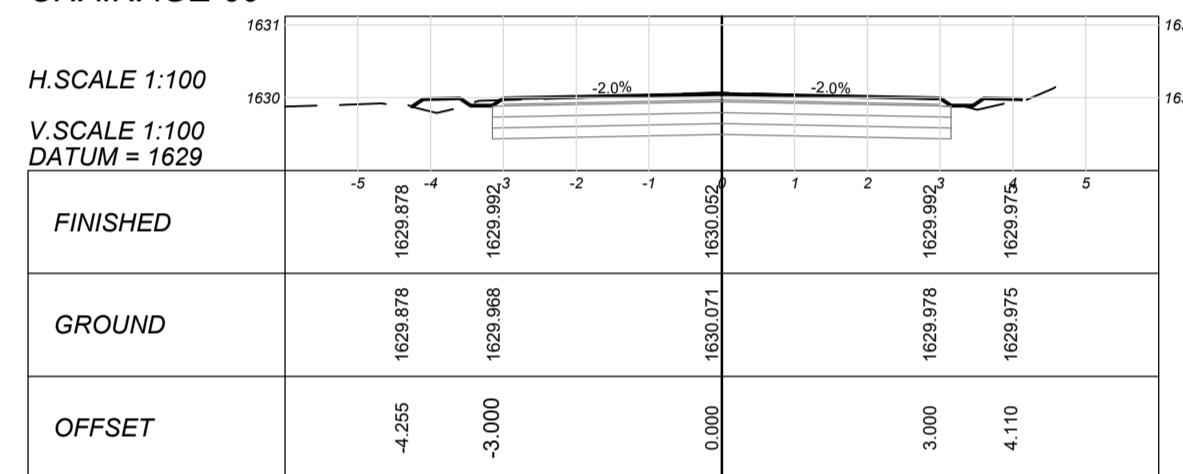

CHAINAGE 40

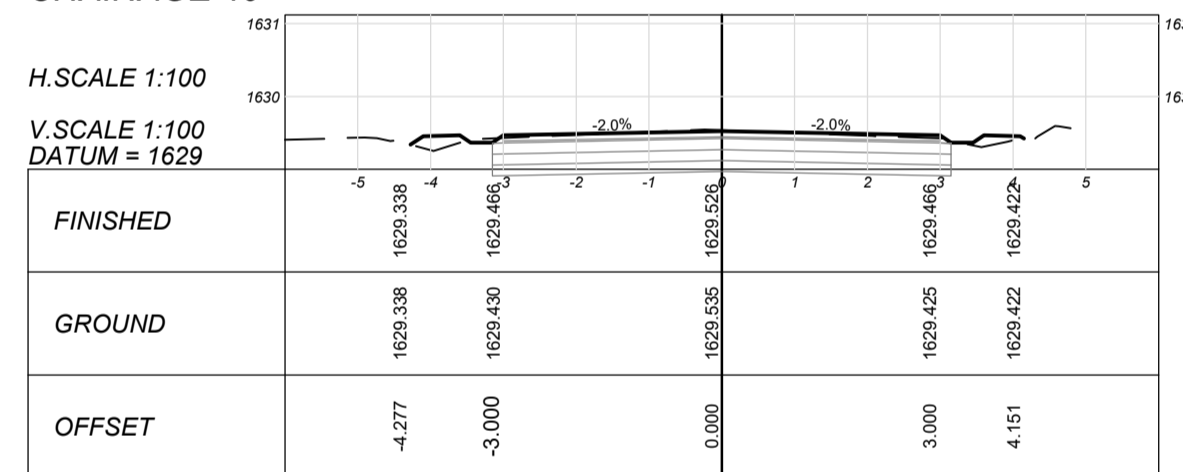

CHAINAGE 20

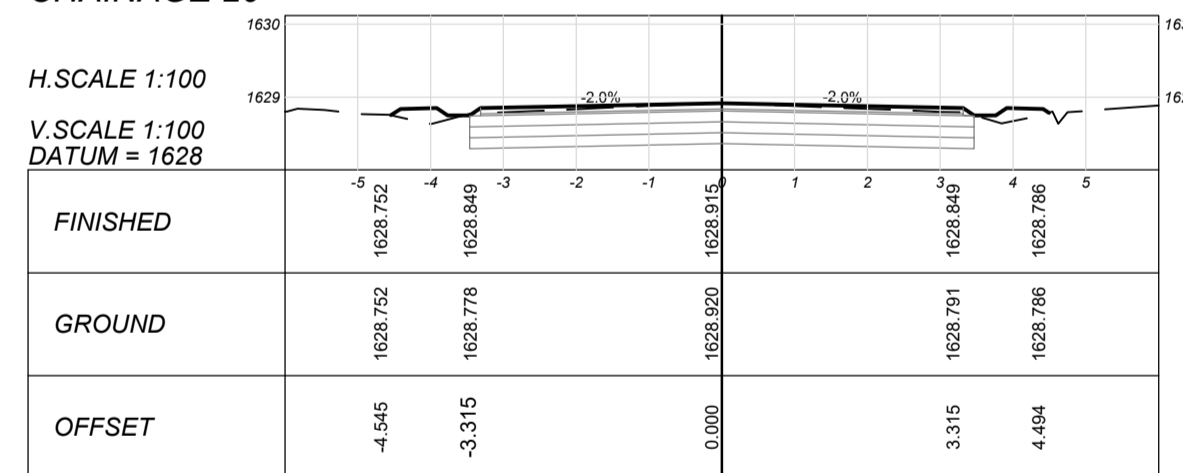

CHAINAGE 0

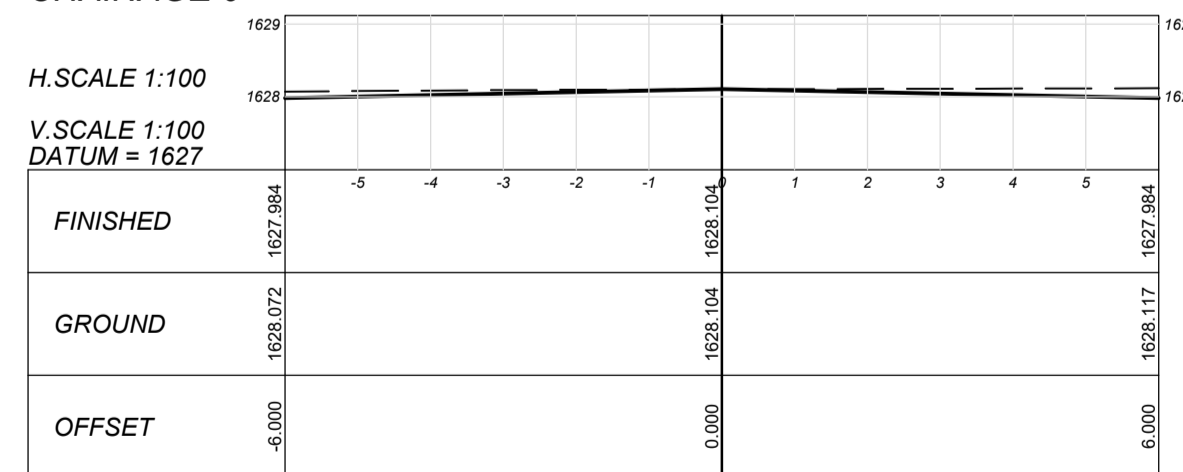

CHAINAGE 160

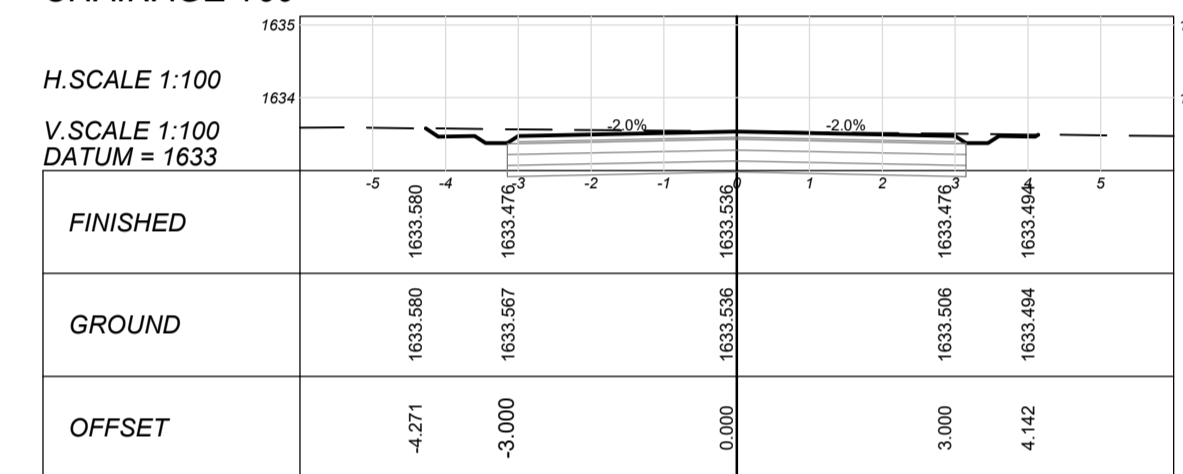

CHAINAGE 160

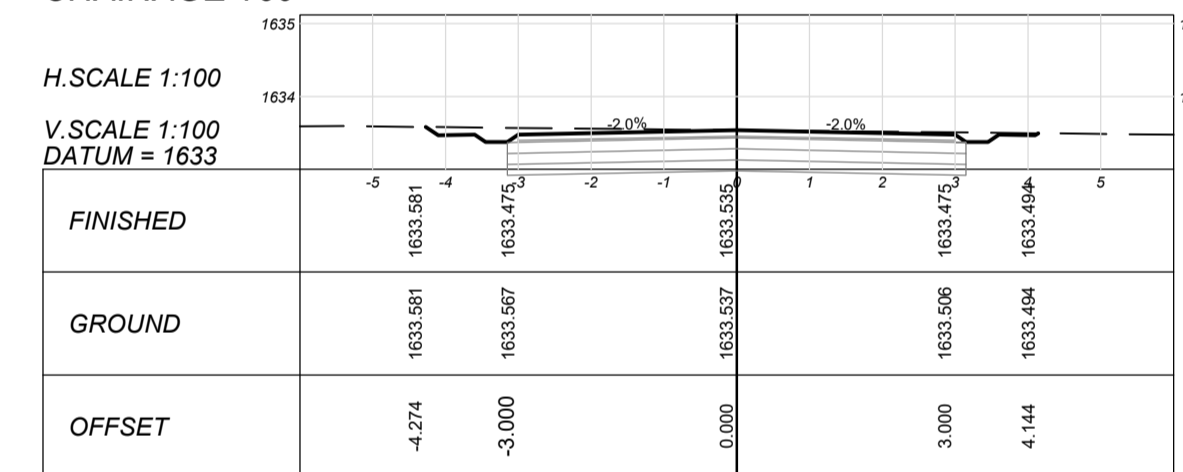

CHAINAGE 140

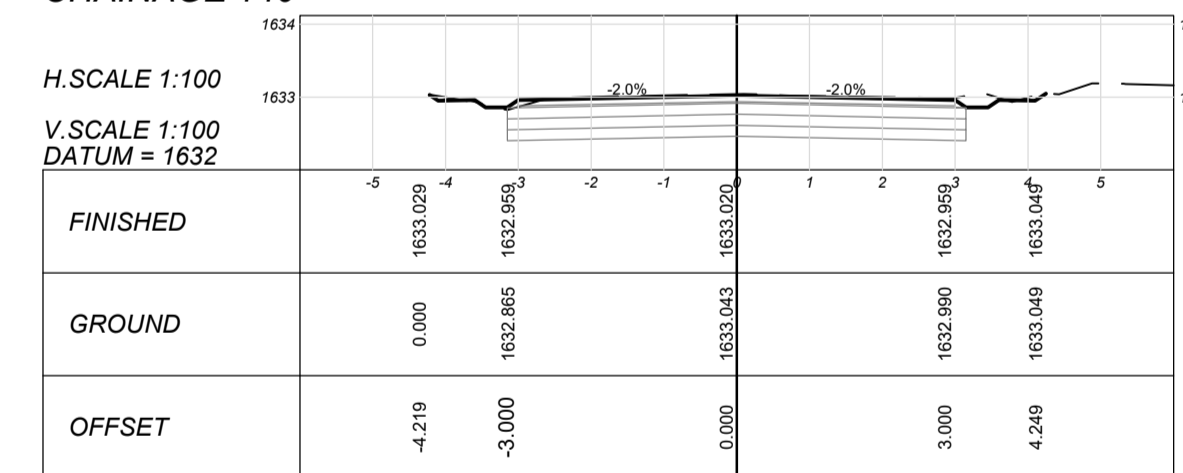

CHAINAGE 120

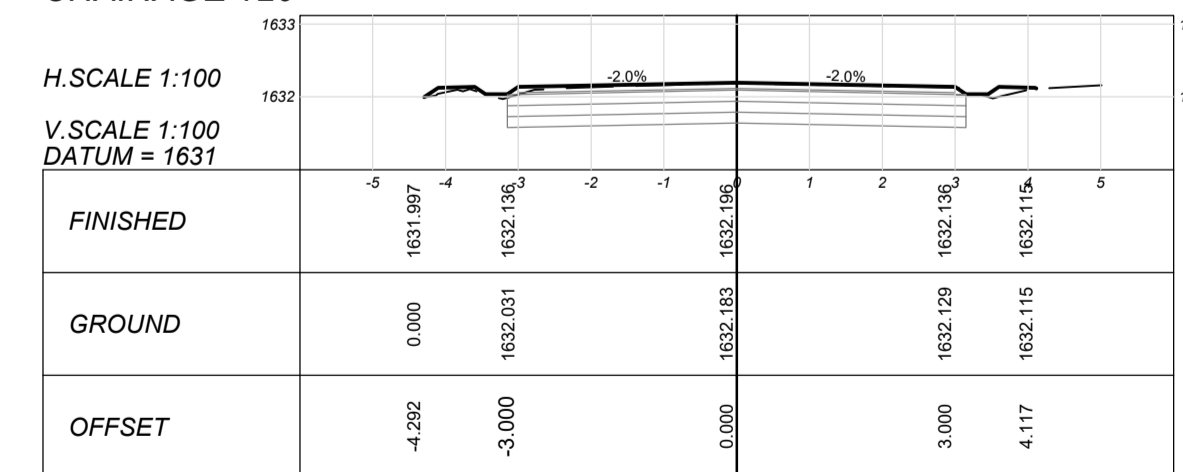

CLIENT:



19 Murray Street
Lady Grey
9755
Tel: (051) 603 1449
Email: vanzyt@senqu.gov.za

CONSULTANT:



THEWO & SMMS - JV
58 Brebner Road
Westdene
Bloemfontein
9301
Tel: +27 (051) 430 1321
Email: PMO@thewo.co.za

PROFESSIONAL ENGINEER:
L. MARAH
PROF. Reg.No:
920281
DATE:
2024-03-25
SIGNATURE:

DESIGN BY:
T. TSHABALALA
DRAWN BY:
B. MVUKUZO
CHECKED BY:
L. MARAH
APPROVED BY:
L. MARAH

REVISIONS				
REV	DATE	DESCRIPTION	BY	L.M.
0	2024-03-25	ISSUED FOR TENDER		

PROJECT NAME
SENQU MUNICIPALITY UPGRADING, REHABILITATION & RECONSTRUCTION OF ROADS & STORMWATER

TITLE
ROAD 9 - DETAILED CROSS SECTIONS

PROJECT STATUS:
TENDER

DATE	SCALE	SHEET	REV	REV
2024-03-25	AS SHOWN	1 OF 1	0	A1

DWG NO
P1027-BE-CIV-RD-CS09

MATERIAL REQUIREMENTS												
LAYER	LAYER No	THICKNESS (mm)	DESCRIPTION	TRH 14 MATERIAL AND/OR COLTO CLASSIFICATION	COLTO SPECIFICATION	Min COMPACTION REQUIREMENT	PLASTICITY INDEX	GRADING MODULUS (MIN)	CBR @ % OF Mod AASHTO Density	UCS @ 100% Mod AASHTO DENSITY (Mpa)	ITS @ 100% Mod AASHTO DENSITY (kPa)	MAX CBR SWELL @ 100 Mod AASHTO
SURFACING	①	80	INTERLOCKING CONCRETE BLOCKS	S-A	7300	--	--	--	--	--	--	--
BEDDING SAND	②	25	BEDDING SAND LAYER	SND	7300	--	--	--	--	--	--	--
BASE	③	150	CEMENTED NATURAL GRAVEL (G5)	C3	3400 & 3500	97%	6 MAX	1.2	25 @ 95%	1.5 MIN	250 MIN	0.5%
SUB BASE	④	150	NATURAL GRAVEL	G6	3400	96%	12 MAX	1.2	25 @ 93%	--	--	1.0%
SELECTED FILL	⑤	150	IMPORTED SELECTED LAYER	G7/G8/G9	3400	93%	--	--	15/10/7 @ 93%	--	--	1.5%
ROCKFILL	⑥	150	ROCKFILL LAYER	--	3200	--	--	--	--	--	--	--
KERB	⑦	1000 X 300 X 200	FIGURE 8C MOUNTABLE KERB	--	2300	--	--	--	--	--	--	--
PAVED SIDEWALK	⑧	150	PAVED SIDEWALK	G6	3400	90%	12 MAX	1.2	25 @ 93%	--	--	1.0%
EDGE BEAM	⑨	200 X 150	CONCRETE EDGE BEAM	--	2300	--	--	--	--	--	--	--
OPEN DRAIN	⑩	SIZE VARIES	CLASS 30/19 CONCRETE V-DRAIN	--	2300	--	--	--	--	--	--	--

NOTES: VIM - DESIGN VOIDS IN MIX
ARD - APPARENT RELATIVE DENSITY

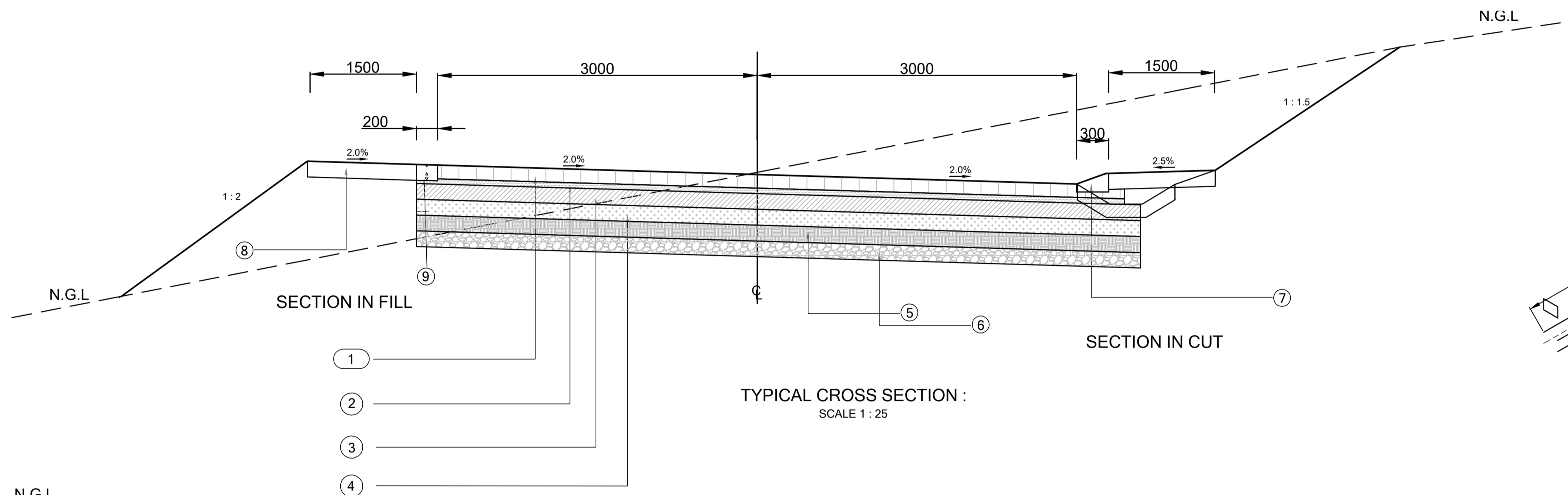

TYPICAL CROSS SECTION :
SCALE 1 : 25

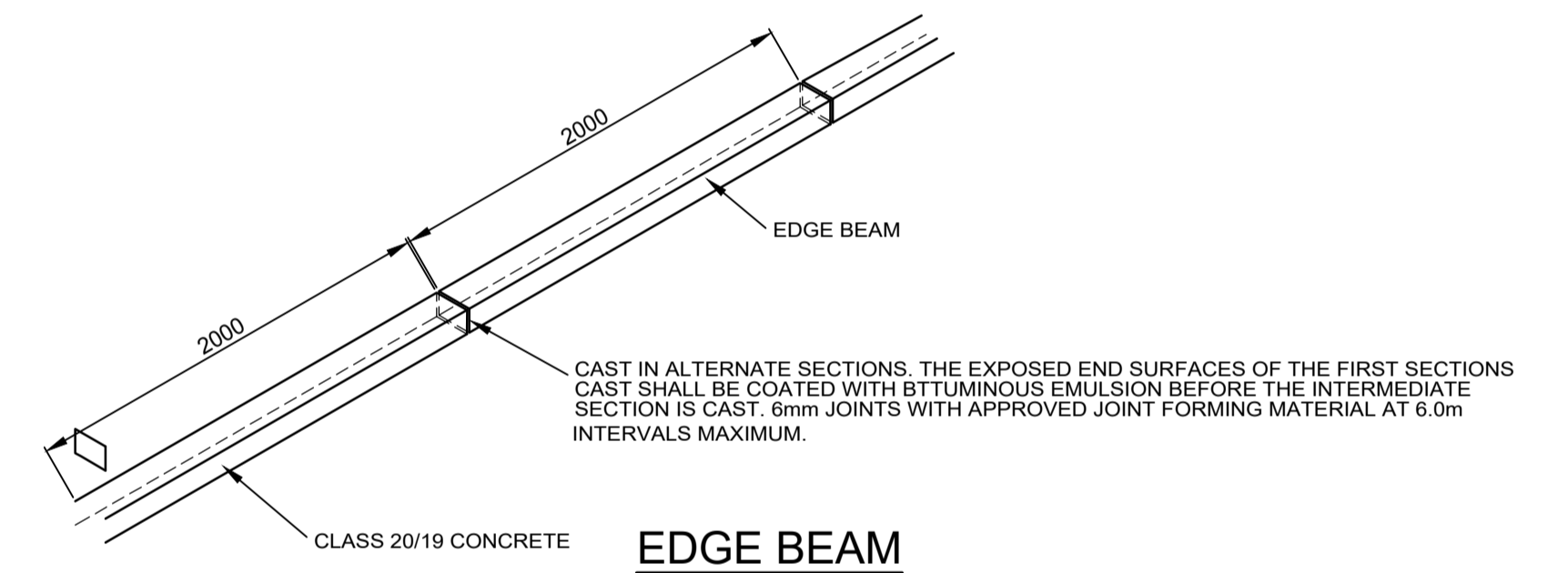

EDGE BEAM

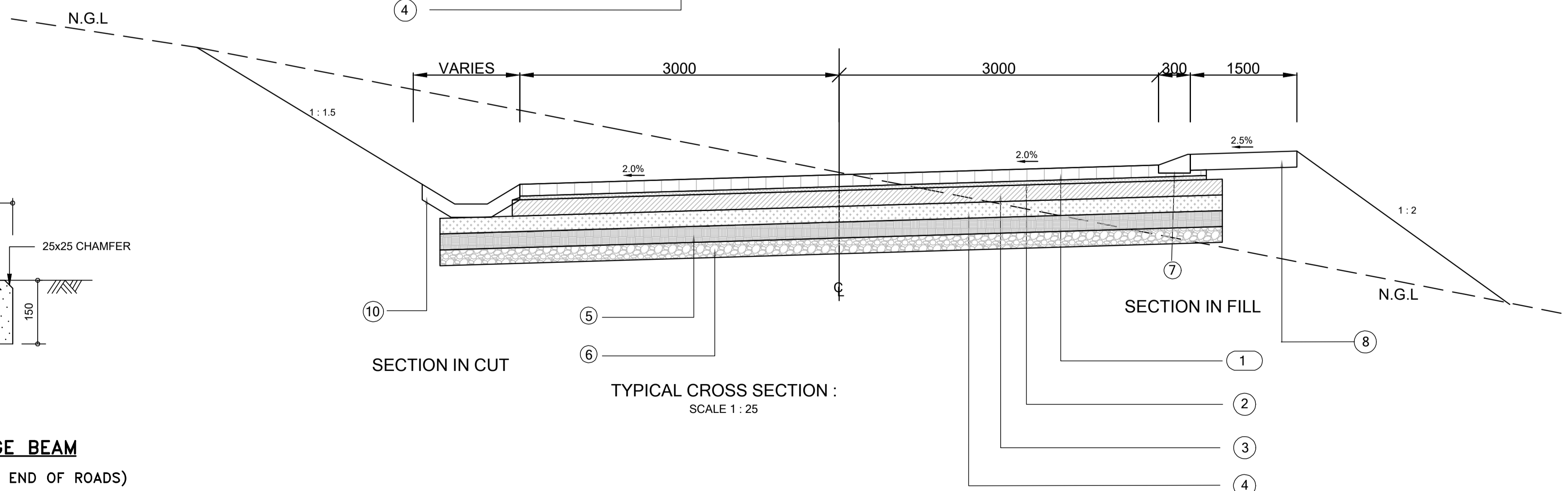

TYPICAL CROSS SECTION :
SCALE 1 : 25

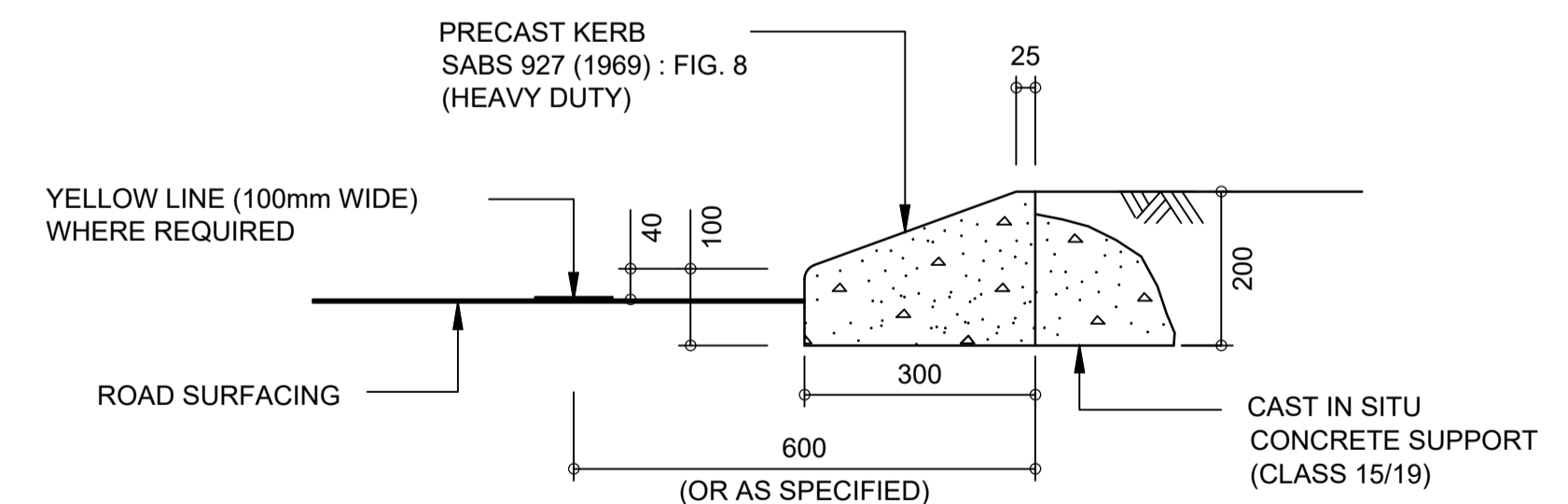

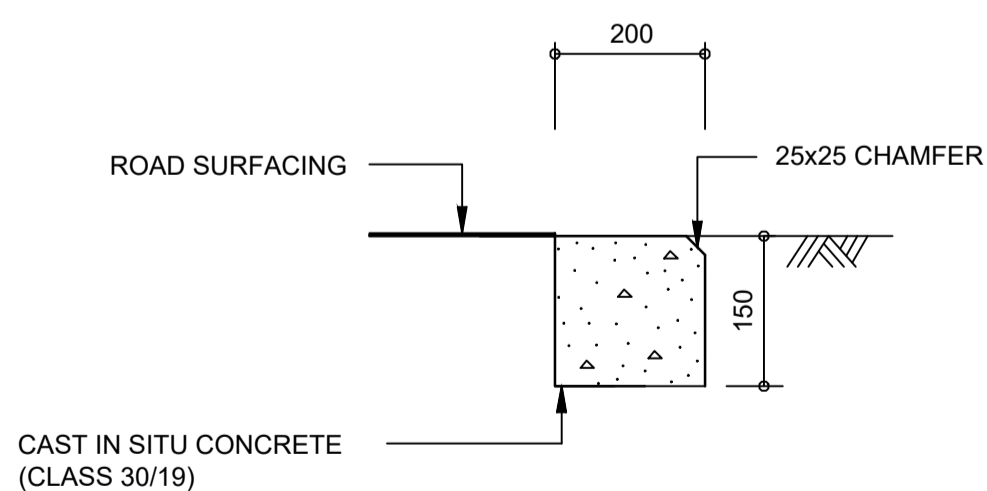

MOUNTABLE KERB TYPE 8



CONCRETE EDGE BEAM

(AT ROAD JUNCTIONS AND END OF ROADS)

CLIENT:  19 Murray Street Lady Grey 9755 Tel: (051) 603 1449 Email: vanzyit@senqu.gov.za	CONSULTANT: THEWO & SMMS - JV  58 Brebner Road Westdene Bloemfontein 9301 Tel: +27 (051) 430 1321 Email: PMO@thewo.co.za	PROFESSIONAL ENGINEER: L. MARAH PROF. Reg.No: 920281 DATE: 2024-03-25 SIGNATURE:	DESIGN BY: T. TSHABALALA DRAWN BY: B. MVUKUZO CHECKED BY: L. MARAH APPROVED BY: L. MARAH	REVISIONS	PROJECT NAME SENQU MUNICIPALITY UPGRADING, REHABILITATION & RECONSTRUCTION OF ROADS & STORMWATER TITLE TYPICAL CROSS SECTION AND PAVEMENT DESIGN	PROJECT STATUS: TENDER															
				<table border="1"> <thead> <tr> <th>REV</th> <th>DATE</th> <th>DESCRIPTION</th> <th>BY</th> <th>L.M.</th> </tr> </thead> <tbody> <tr> <td>0</td> <td>2024-03-25</td> <td>ISSUED FOR TENDER</td> <td></td> <td></td> </tr> </tbody> </table>		REV	DATE	DESCRIPTION	BY	L.M.	0	2024-03-25	ISSUED FOR TENDER			<table border="1"> <thead> <tr> <th>DATE</th> <th>SCALE</th> <th>SHEET</th> <th>REV</th> <th>A1</th> </tr> </thead> <tbody> <tr> <td>2024-03-25</td> <td>AS SHOWN</td> <td>1 OF 1</td> <td>0</td> <td>A1</td> </tr> </tbody> </table>	DATE	SCALE	SHEET	REV	A1
REV	DATE	DESCRIPTION	BY	L.M.																	
0	2024-03-25	ISSUED FOR TENDER																			
DATE	SCALE	SHEET	REV	A1																	
2024-03-25	AS SHOWN	1 OF 1	0	A1																	

P1027-BE-CIV-RD-TD01