



**SENQU LOCAL MUNICIPALITY
PROJECT MANAGEMENT OFFICE**

PROJECT NO.

P1027 - BARKLY EAST
.....

FOR

**SENQU MUNICIPALITY UPGRADING, REHABILITATION &
RECONSTRUCTION OF ROADS & STORMWATER**

VOLUME 1

TENDER DRAWINGS

MARCH 2024

DRAWINGS COMPILED FOR:

THE MUNICIPAL MANAGER

SENQU LOCAL MUNICIPALITY
19 Murray Street
Lady Grey
9755

Tel: (051) 603 1449
Email: vanzylt@senqu.gov.za



DRAWINGS COMPILED BY:

THEWO & SMMMS - JV



Sigodi Marah Martin
Management Support
Development & Engineering Consultants



58 Brebner Road
Westdene
Bloemfontein
9301

Tel: +27 (051) 430 1321

Email: PMO@thewo.co.za

DRAWING LIST

<u>NO.</u>	<u>DESCRIPTION</u>	<u>DRAWING NO.</u>
<u>GENERAL PLANS</u>		
1.	COVER PAGE	P1027-BE-CIV-RD-CP01
2.	DRAWING LIST	P1027-BE-CIV-RD-DL01
3.	GENERAL LAYOUT PLAN	P1027-BE-CIV-RD-GL01
<u>ROAD LAYOUT PLAN AND LONGITUDINAL SECTIONS</u>		
4.	ROAD 1 LAYOUT AND LONGITUDINAL SECTION (SHEET 1 OF 1)	P1027-BE-CIV-RD-LS01
5.	ROAD 2 LAYOUT AND LONGITUDINAL SECTION (SHEET 1 OF 1)	P1027-BE-CIV-RD-LS02
6.	ROAD 3 LAYOUT AND LONGITUDINAL SECTION (SHEET 1 OF 1)	P1027-BE-CIV-RD-LS03
7.	ROAD 4 LAYOUT AND LONGITUDINAL SECTION (SHEET 1 OF 1)	P1027-BE-CIV-RD-LS04
8.	ROAD 5 LAYOUT AND LONGITUDINAL SECTION (SHEET 1 OF 1)	P1027-BE-CIV-RD-LS05
9.	ROAD 6 LAYOUT AND LONGITUDINAL SECTION (SHEET 1 OF 3)	P1027-BE-CIV-RD-LS06
10.	ROAD 6 LAYOUT AND LONGITUDINAL SECTION (SHEET 2 OF 3)	P1027-BE-CIV-RD-LS06
11.	ROAD 6 LAYOUT AND LONGITUDINAL SECTION (SHEET 3 OF 3)	P1027-BE-CIV-RD-LS06
12.	ROAD 7 LAYOUT AND LONGITUDINAL SECTION (SHEET 1 OF 1)	P1027-BE-CIV-RD-LS07
13.	ROAD 8 LAYOUT AND LONGITUDINAL SECTION (SHEET 1 OF 2)	P1027-BE-CIV-RD-LS08
14.	ROAD 8 LAYOUT AND LONGITUDINAL SECTION (SHEET 2 OF 2)	P1027-BE-CIV-RD-LS08
<u>DETAILED CROSS SECTION</u>		
15.	ROAD 1 DETAILED CROSS SECTIONS (SHEET 1 OF 1).....	P1027-BE-CIV-RD-CS01
16.	ROAD 2 DETAILED CROSS SECTIONS (SHEET 1 OF 1).....	P1027-BE-CIV-RD-CS02
17.	ROAD 3 DETAILED CROSS SECTIONS (SHEET 1 OF 1).....	P1027-BE-CIV-RD-CS03
18.	ROAD 4 DETAILED CROSS SECTIONS (SHEET 1 OF 1).....	P1027-BE-CIV-RD-CS04
19.	ROAD 5 DETAILED CROSS SECTIONS (SHEET 1 OF 1).....	P1027-BE-CIV-RD-CS05
20.	ROAD 6 DETAILED CROSS SECTIONS (SHEET 1 OF 2).....	P1027-BE-CIV-RD-CS06
21.	ROAD 6 DETAILED CROSS SECTIONS (SHEET 2 OF 2).....	P1027-BE-CIV-RD-CS06
22.	ROAD 7 DETAILED CROSS SECTIONS (SHEET 1 OF 1).....	P1027-BE-CIV-RD-CS07
23.	ROAD 8 DETAILED CROSS SECTIONS (SHEET 1 OF 2).....	P1027-BE-CIV-RD-CS08
24.	ROAD 8 DETAILED CROSS SECTIONS (SHEET 2 OF 2).....	P1027-BE-CIV-RD-CS08
<u>OTHER DRAWINGS</u>		
25.	TYPICAL CROSS SECTION AND PAVEMENT DESIGN	P1027-BE-CIV-RD-TD01

CLIENT:  19 Murray Street Lady Grey 9755 Tel: (051) 603 1449 Email: vanzyit@senqu.gov.za	CONSULTANT: THEWO & SMMS - JV  58 Brebner Road Westdene Bloemfontein 9301 Tel: +27 (051) 430 1321 Email: PMO@thewo.co.za	PROFESSIONAL ENGINEER: L. MARAH PROF. Reg.No: 920281 DATE: 2024-03-25 SIGNATURE:	DESIGN BY: T. TSHABALALA DRAWN BY: B. MVUKUZO CHECKED BY: L. MARAH APPROVED BY: L. MARAH	<table border="1" style="width: 100%; border-collapse: collapse;"> <thead> <tr> <th colspan="4">REVISIONS</th> </tr> <tr> <th>REV</th> <th>DATE</th> <th>DESCRIPTION</th> <th>BY</th> </tr> </thead> <tbody> <tr> <td>0</td> <td>2024-03-25</td> <td>ISSUED FOR TENDER</td> <td>L.M.</td> </tr> <tr> <td> </td> <td> </td> <td> </td> <td> </td> </tr> <tr> <td> </td> <td> </td> <td> </td> <td> </td> </tr> <tr> <td> </td> <td> </td> <td> </td> <td> </td> </tr> <tr> <td> </td> <td> </td> <td> </td> <td> </td> </tr> </tbody> </table>	REVISIONS				REV	DATE	DESCRIPTION	BY	0	2024-03-25	ISSUED FOR TENDER	L.M.																	PROJECT NAME SENQU MUNICIPALITY UPGRADING, REHABILITATION & RECONSTRUCTION OF ROADS & STORMWATER TITLE <p style="text-align: center; font-size: 1.2em;">DRAWING LIST</p>	PROJECT STATUS: <p style="text-align: center; font-size: 1.2em;">TENDER</p> <table border="1" style="width: 100%; border-collapse: collapse;"> <tr> <th>DATE</th> <th>SCALE</th> <th>SHEET</th> <th>REV</th> <th>A1</th> </tr> <tr> <td>2024-03-25</td> <td>N.T.S.</td> <td>1 OF 1</td> <td>0</td> <td>A1</td> </tr> </table> DWG NO <p style="text-align: center; font-size: 1.2em;">P1027-BE-CIV-RD-DL01</p>	DATE	SCALE	SHEET	REV	A1	2024-03-25	N.T.S.	1 OF 1	0	A1
REVISIONS																																												
REV	DATE	DESCRIPTION	BY																																									
0	2024-03-25	ISSUED FOR TENDER	L.M.																																									
DATE	SCALE	SHEET	REV	A1																																								
2024-03-25	N.T.S.	1 OF 1	0	A1																																								

LEGEND :

- PROPOSED PAVED ROADS
- NEW STORMWATER PIPE
- NEW STORMWATER MANHOLE
- PROPOSED OPEN-DRAIN
- NEW STORMWATER OUTLET / INLET
- FIGURE 8C KERB
- CONCRETE EDGE BEAM

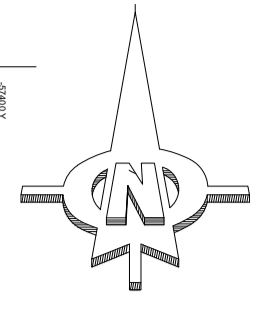

CLIENT:

19 Murray Street
Lady Grey
9755

Tel: (051) 603 1449
Email: vanzyt@senqu.gov.za

CONSULTANT:

THEWO & SMMS - JV

58 Brebner Road
Westdene
Bloemfontein
9301

Tel: +27 (051) 430 1321
Email: PMO@thewo.co.za



PROFESSIONAL ENGINEER:
L. MARAH

PROF. Reg.No:
920281

DATE:
2024-03-25

SIGNATURE:

DESIGN BY:
T. TSHABALALA

DRAWN BY:
B. MVUKUZO

CHECKED BY:
L. MARAH

APPROVED BY:
L. MARAH

REVISIONS			
REV	DATE	DESCRIPTION	BY
0	2024-03-25	ISSUED FOR TENDER	L.M.

PROJECT NAME
SENQU MUNICIPALITY UPGRADING, REHABILITATION & RECONSTRUCTION OF ROADS & STORMWATER

TITLE
GENERAL LAYOUT PLAN

PROJECT STATUS:
TENDER

DATE	SCALE	SHEET	REV	A1
2024-03-25	N.T.S.	1 OF 1	0	A1

DWG NO
P1027-BE-CIV-RD-GL01

BENCHMARKS (WGS 84 Lo 27°)				
Name	Y-Coord	X-Coord	Z-Coord	DESCRIPTION
RM1	-56771.635	3427140.274	1784.669	12mm IRON PEG
RM2	-56966.682	3427158.602	1786.072	12mm IRON PEG
RM3	-56950.705	3426872.382	1786.193	12mm IRON PEG
RM4	-57176.356	3426824.569	1788.492	12mm IRON PEG
RM5	-56992.263	3426494.005	1785.543	12mm IRON PEG
RM6	-56407.773	3427462.688	1787.105	12mm IRON PEG
RM7	-56262.604	3427264.455	1788.132	12mm IRON PEG
RM8	-56283.916	3426990.566	1783.672	12mm IRON PEG
RM9	-56176.110	3426894.703	1783.140	12mm IRON PEG
RM10	-55917.542	3426840.824	1774.443	12mm IRON PEG
RM11	-56032.220	3427191.257	1789.005	12mm IRON PEG
RM12	-55978.204	3427231.274	1791.565	12mm IRON PEG
RM13	-55959.830	3427180.259	1789.951	12mm IRON PEG
RM14	-55736.219	3427236.814	1787.346	12mm IRON PEG
RM15	-55775.483	3427338.939	1792.284	12mm IRON PEG
RM16	-56059.979	3427345.475	1796.028	12mm IRON PEG

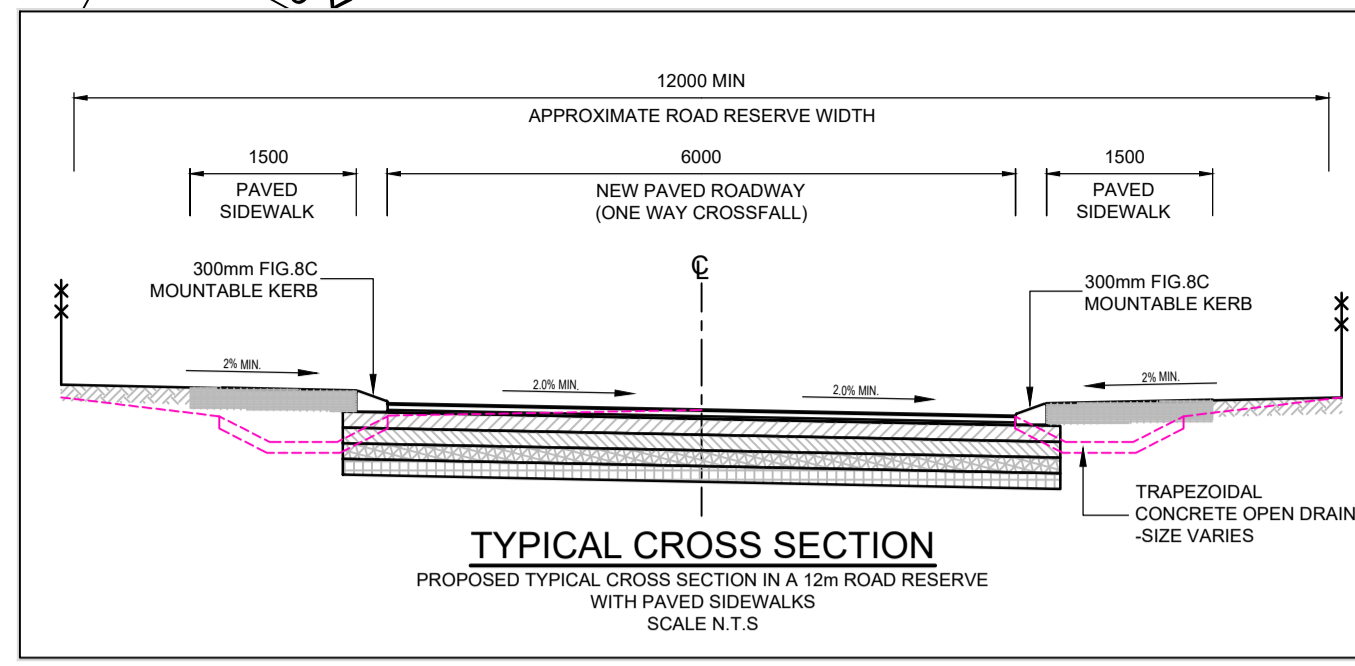

Road List				
Position	SV	Y-Coord	X-Coord	Radius
START	0	-56955.125	3426383.593	0.000
BCC1	25.044	-56951.247	3426408.335	
PI1	41.977	-56948.520	3426425.735	50.000
ECC1	58.911	-56957.300	3426441.003	
BCC2	98.037	-56976.805	3426474.920	
PI2	119.133	-56987.322	3426493.209	2000.000
ECC2	140.229	-56997.451	3426511.715	
BCC3	435.960	-57139.436	3426771.132	
PI3	448.854	-57145.680	3426782.542	80.000
ECC3	461.748	-57155.218	3426791.385	
END	494.748	-57179.416	3426813.822	

Road Curve List						
No	Radius	TR.In	TR.Out	TAN.In	TAN.Out	Deflection
0	0.00	0.00	0.00	0.00	0.00	0°00'00"
1	50.00	0.00	0.00	17.61	17.61	38°48'31"
2	2000.00	0.00	0.00	21.10	21.10	1°12'31"
3	80.00	0.00	0.00	13.01	13.01	18°28'08"
4	0.00	0.00	0.00	0.00	0.00	0°00'00"

LEGEND :

- PROPOSED PAVED ROADS
- NEW STORMWATER PIPE
- NEW STORMWATER MANHOLE
- PROPOSED OPEN-DRAIN
- NEW STORMWATER OUTLET / INLET
- FIGURE 8C KERB
- CONCRETE EDGE BEAM

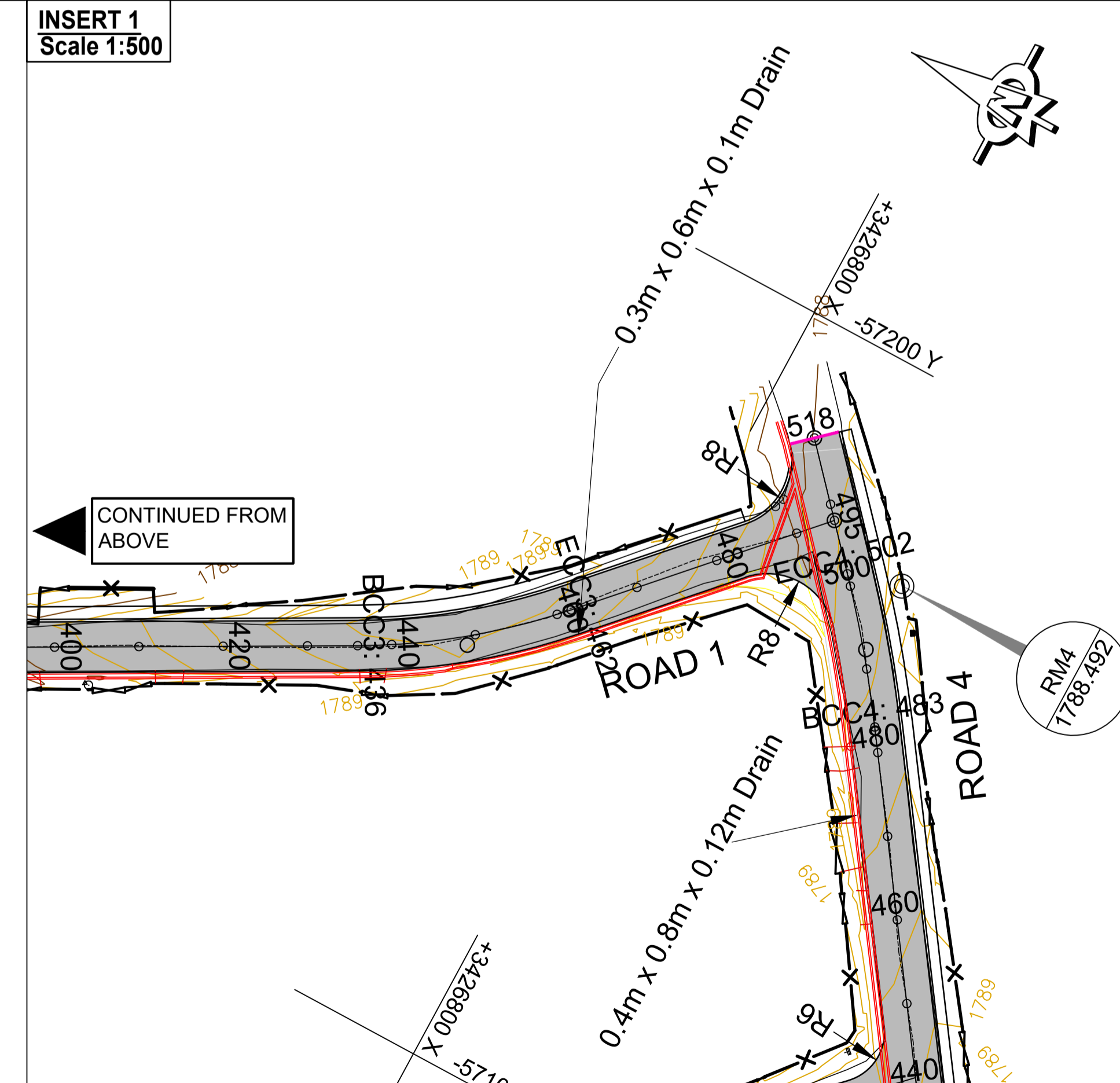
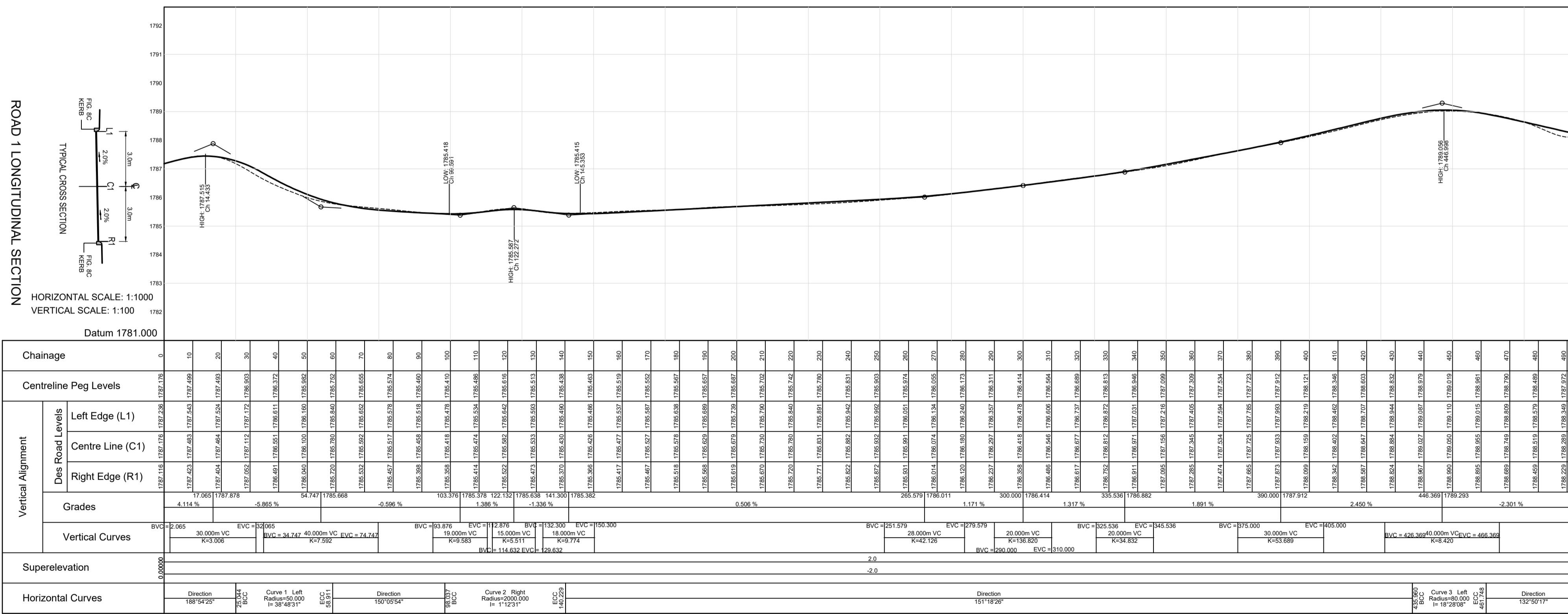
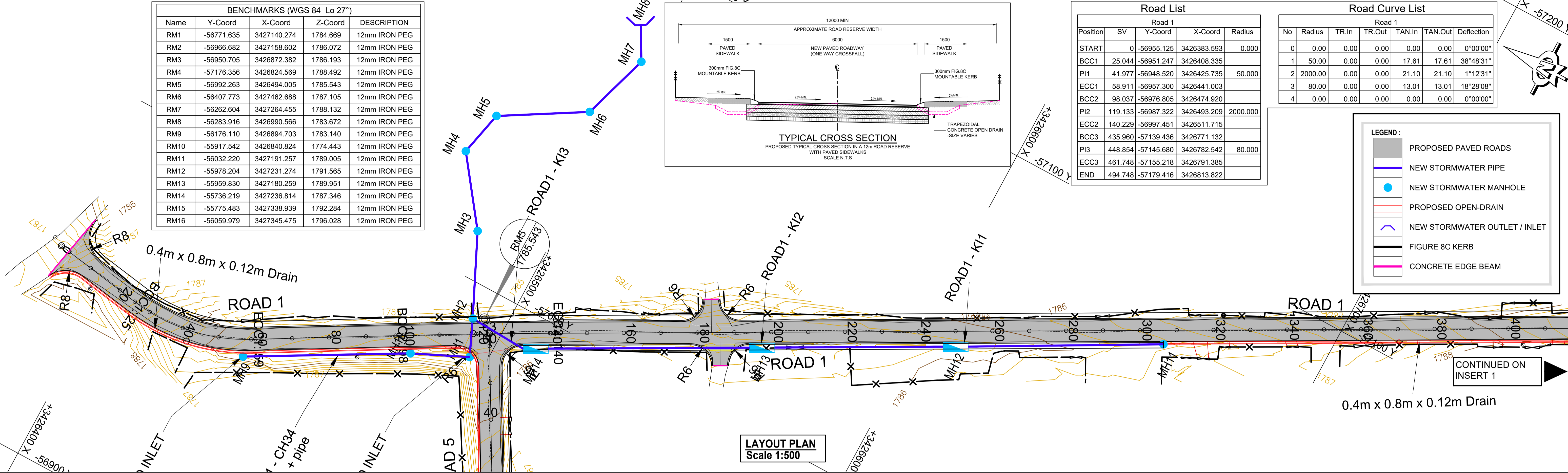

CLIENT: 19 Murray Street Lady Grey 9755 Tel: (051) 603 1449 Email: vanzyt@senqu.gov.za	CONSULTANT: THEWO & SMMS - JV Sigodi Marah Martin Management Support Development & Engineering Consultants 58 Brebner Road Westdene Bloemfontein 9301 Tel: +27 (051) 430 1321 Email: PMO@thewo.co.za	PROFESSIONAL ENGINEER: L. MARAH PROF. Reg.No: 920281 DATE: 2024-03-25 SIGNATURE:	DESIGN BY: T. TSHABALALA DRAWN BY: B. MVUKUZO CHECKED BY: L. MARAH APPROVED BY: L. MARAH	REVISIONS <table border="1"> <thead> <tr> <th>REV</th> <th>DATE</th> <th>DESCRIPTION</th> <th>BY</th> </tr> </thead> <tbody> <tr> <td>0</td> <td>2024-03-25</td> <td>ISSUED FOR TENDER</td> <td>L.M.</td> </tr> </tbody> </table>	REV	DATE	DESCRIPTION	BY	0	2024-03-25	ISSUED FOR TENDER	L.M.	PROJECT NAME SENQU MUNICIPALITY UPGRADING, REHABILITATION & RECONSTRUCTION OF ROADS & STORMWATER TITLE ROAD 1 - LAYOUT AND LONGITUDINAL SECTION	PROJECT STATUS: TENDER <table border="1"> <thead> <tr> <th>DATE</th> <th>SCALE</th> <th>SHEET</th> <th>REV</th> <th>A1</th> </tr> </thead> <tbody> <tr> <td>2024-03-25</td> <td>AS SHOWN</td> <td>1 OF 1</td> <td>0</td> <td>A1</td> </tr> </tbody> </table> DWG NO P1027-BE-CIV-RD-LS01	DATE	SCALE	SHEET	REV	A1	2024-03-25	AS SHOWN	1 OF 1	0	A1
				REV	DATE	DESCRIPTION	BY																	
0	2024-03-25	ISSUED FOR TENDER	L.M.																					
DATE	SCALE	SHEET	REV	A1																				
2024-03-25	AS SHOWN	1 OF 1	0	A1																				

BENCHMARKS (WGS 84 Lo 27°)				
Name	Y-Coord	X-Coord	Z-Coord	DESCRIPTION
RM1	-56771.635	3427140.274	1784.669	12mm IRON PEG
RM2	-56966.682	3427158.602	1786.072	12mm IRON PEG
RM3	-56950.705	3426872.382	1786.193	12mm IRON PEG
RM4	-57176.356	3426824.569	1788.492	12mm IRON PEG
RM5	-56992.263	3426494.005	1785.543	12mm IRON PEG
RM6	-56407.773	3427462.688	1787.105	12mm IRON PEG
RM7	-56262.604	3427264.455	1788.132	12mm IRON PEG
RM8	-56283.916	3426990.566	1783.672	12mm IRON PEG
RM9	-56176.110	3426894.703	1783.140	12mm IRON PEG
RM10	-55917.542	3426840.824	1774.443	12mm IRON PEG
RM11	-56032.220	3427191.257	1789.005	12mm IRON PEG
RM12	-55978.204	3427231.274	1791.565	12mm IRON PEG
RM13	-55959.830	3427180.259	1789.951	12mm IRON PEG
RM14	-55736.219	3427236.814	1787.346	12mm IRON PEG
RM15	-55775.483	3427338.939	1792.284	12mm IRON PEG
RM16	-56059.979	3427345.475	1796.028	12mm IRON PEG

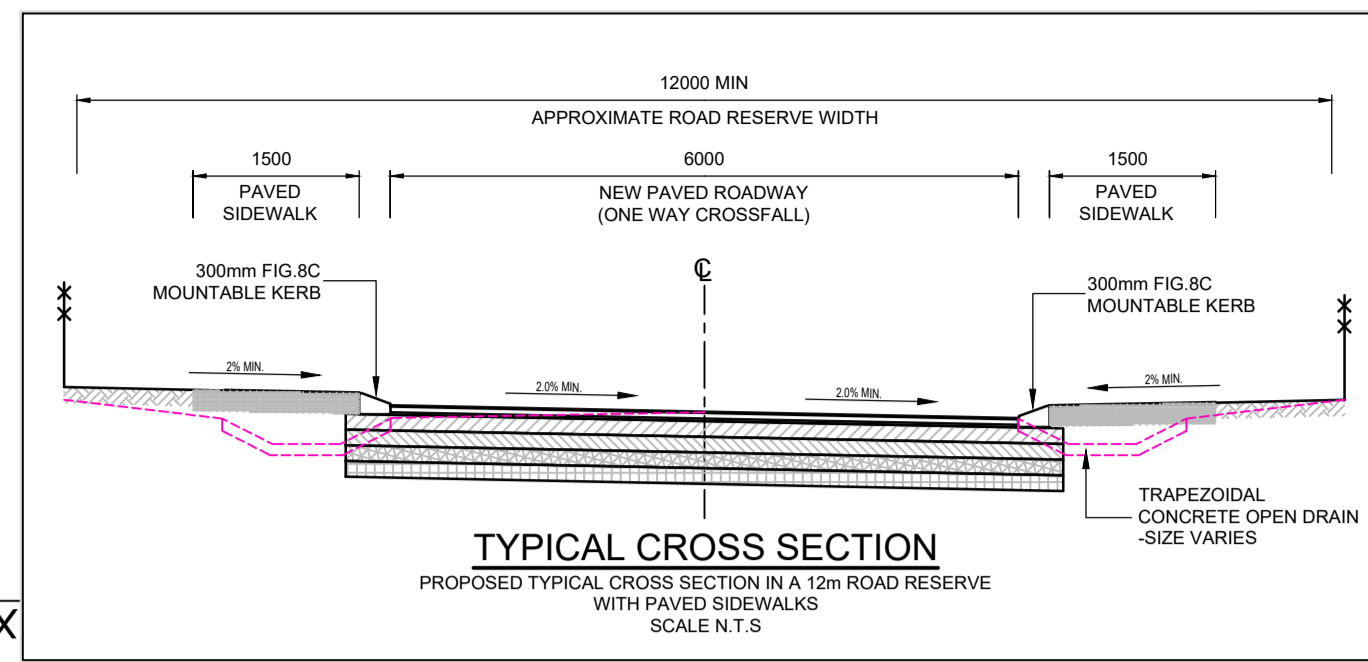

LEGEND :

- PROPOSED PAVED ROADS
- NEW STORMWATER PIPE
- NEW STORMWATER MANHOLE
- PROPOSED OPEN-DRAIN
- NEW STORMWATER OUTLET / INLET
- FIGURE 8C KERB
- CONCRETE EDGE BEAM

Road List				
Position	SV	Y-Coord	X-Coord	Radius
START	0	-56791.639	3427148.309	0.000
END	181.695	-56973.334	3427148.272	

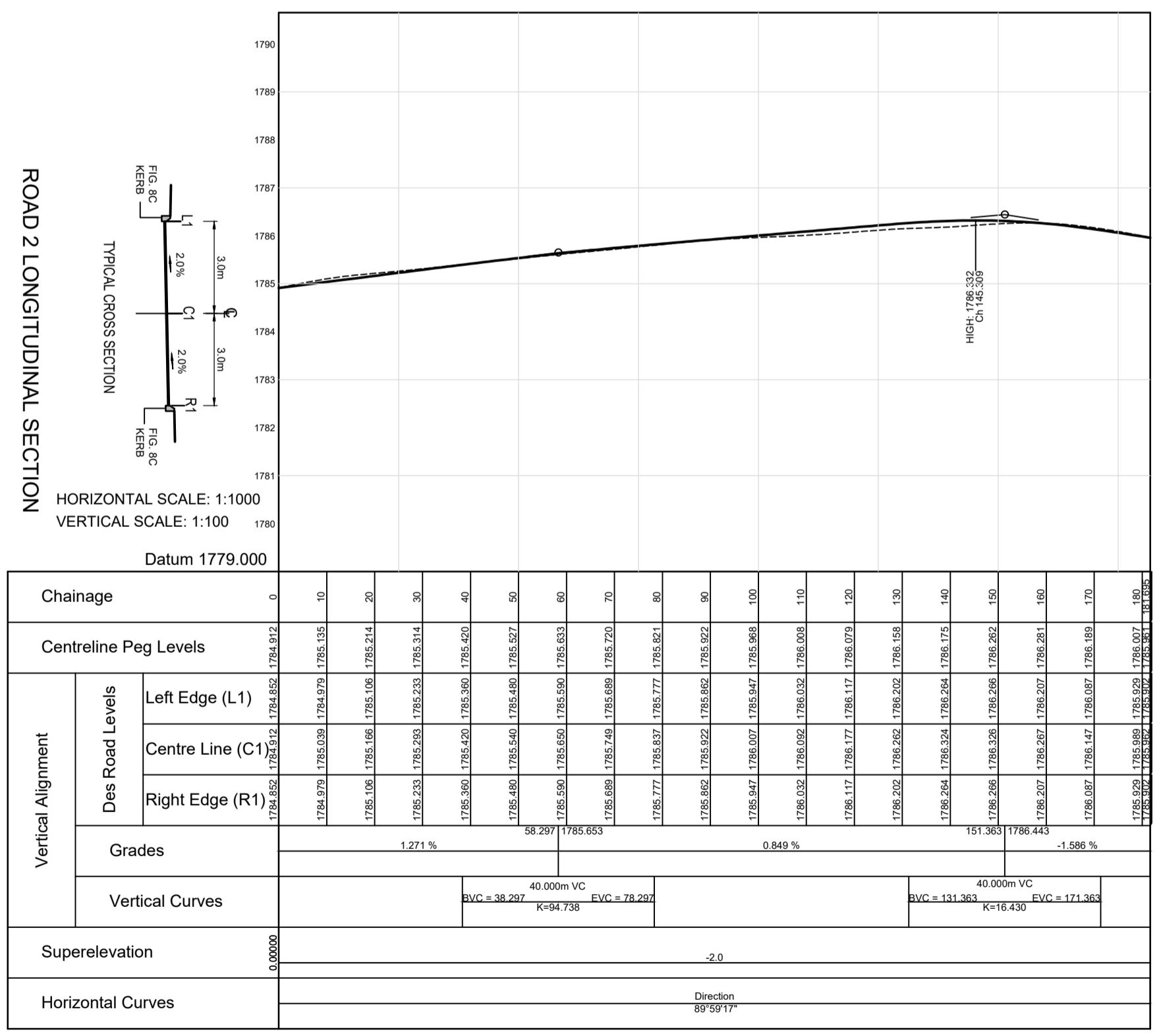
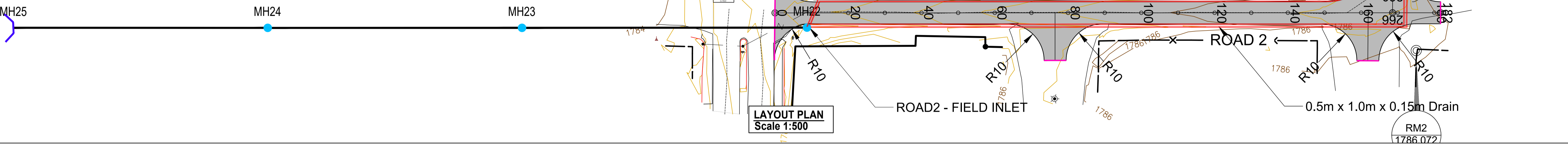
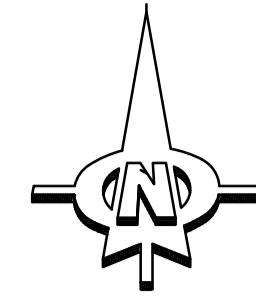

Longsection for 0 to 181

CLIENT:

19 Murray Street
Lady Grey
9755

Tel: (051) 603 1449
Email: vanzyt@senqu.gov.za

CONSULTANT:

THEWO & SMMS - JV

Thewo Engineering
58 Breyner Road
Westdene
Bloemfontein
9301

Tel: +27 (051) 430 1321
Email: PMO@thewo.co.za

PROFESSIONAL ENGINEER:
L. MARAH

DESIGN BY:
T. TSHABALALA

DRAWN BY:
B. MVUKUZO

CHECKED BY:
L. MARAH

APPROVED BY:
L. MARAH

REVISIONS				
REV	DATE	DESCRIPTION	BY	
0	2024-03-25	ISSUED FOR TENDER	L.M.	

PROJECT NAME
SENQU MUNICIPALITY UPGRADING, REHABILITATION & RECONSTRUCTION OF ROADS & STORMWATER

TITLE
ROAD 2 - LAYOUT AND LONGITUDINAL SECTION

PROJECT STATUS:
TENDER

DATE	SCALE	SHEET	REV	
2024-03-25	AS SHOWN	1 OF 1	0	A1

DWG NO: P1027-BE-CIV-RD-LS02

BENCHMARKS (WGS 84 Lo 27°)				
Name	Y-Coord	X-Coord	Z-Coord	DESCRIPTION
RM1	-56771.635	3427140.274	1784.669	12mm IRON PEG
RM2	-56966.682	3427158.602	1786.072	12mm IRON PEG
RM3	-56950.705	3426872.382	1786.193	12mm IRON PEG
RM4	-57176.356	3426824.569	1788.492	12mm IRON PEG
RM5	-56992.263	3426494.005	1785.543	12mm IRON PEG
RM6	-56407.773	3427462.688	1787.105	12mm IRON PEG
RM7	-56262.604	3427264.455	1788.132	12mm IRON PEG
RM8	-56283.916	3426990.566	1783.672	12mm IRON PEG
RM9	-56176.110	3426894.703	1783.140	12mm IRON PEG
RM10	-55917.542	3426840.824	1774.443	12mm IRON PEG
RM11	-56032.220	3427191.257	1789.005	12mm IRON PEG
RM12	-55978.204	3427231.274	1791.565	12mm IRON PEG
RM13	-55959.830	3427180.259	1789.951	12mm IRON PEG
RM14	-55736.219	3427236.814	1787.346	12mm IRON PEG
RM15	-55775.483	3427338.939	1792.284	12mm IRON PEG
RM16	-56059.979	3427345.475	1796.028	12mm IRON PEG

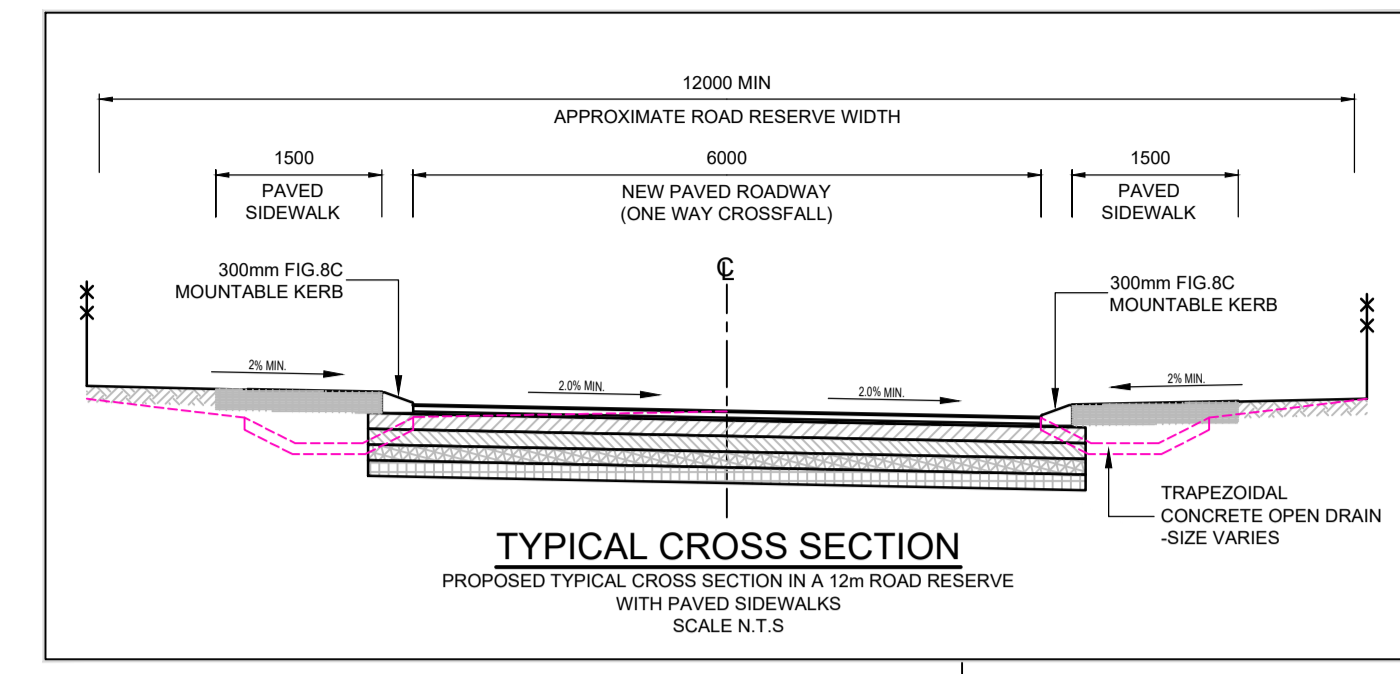

Road List				
Position	SV	Y-Coord	X-Coord	Radius
START	0	-56962.344	3426881.949	0.000
END	266.327	-56960.230	3427148.267	

LEGEND :

- PROPOSED PAVED ROADS
- NEW STORMWATER PIPE
- NEW STORMWATER MANHOLE
- PROPOSED OPEN-DRAIN
- NEW STORMWATER OUTLET / INLET
- FIGURE 8C KERB
- CONCRETE EDGE BEAM

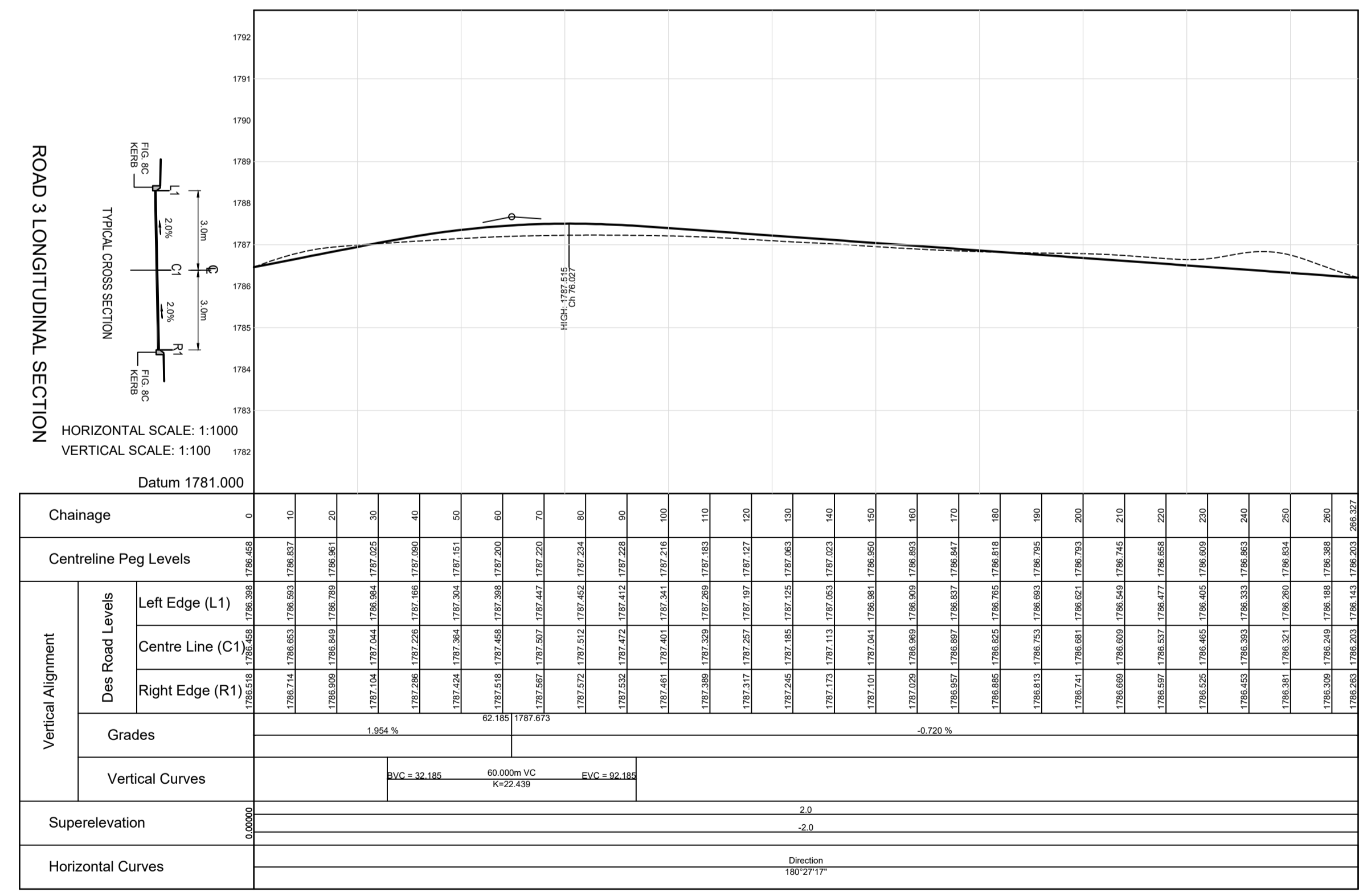
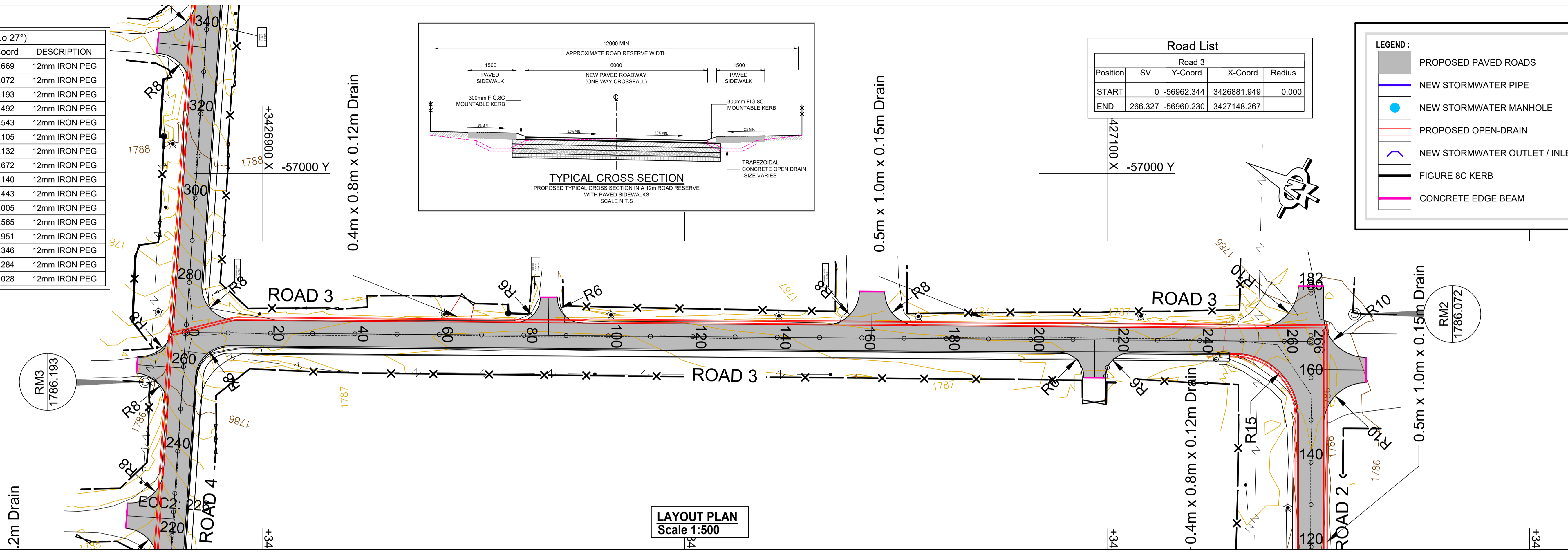

Longsection for 0 to 266

CLIENT: 19 Murray Street Lady Grey 9755 Tel: (051) 603 1449 Email: vanzyit@senqu.gov.za	CONSULTANT: THEWO & SMMS - JV 58 Brebner Road Westdene Bloemfontein 9301 Tel: +27 (051) 430 1321 Email: PMO@thewo.co.za	PROFESSIONAL ENGINEER: L. MARAH PROF. Reg.No: 920281 DATE: 2024-03-25 SIGNATURE:	DESIGN BY: T. TSHABALALA DRAWN BY: B. MVUKUZO CHECKED BY: L. MARAH APPROVED BY: L. MARAH	REVISIONS <table border="1"> <thead> <tr> <th>REV</th> <th>DATE</th> <th>DESCRIPTION</th> <th>BY</th> </tr> </thead> <tbody> <tr> <td>0</td> <td>2024-03-25</td> <td>ISSUED FOR TENDER</td> <td>L.M.</td> </tr> </tbody> </table>	REV	DATE	DESCRIPTION	BY	0	2024-03-25	ISSUED FOR TENDER	L.M.	PROJECT NAME SENQU MUNICIPALITY UPGRADING, REHABILITATION & RECONSTRUCTION OF ROADS & STORMWATER TITLE ROAD 3 - LAYOUT AND LONGITUDINAL SECTION	PROJECT STATUS: TENDER <table border="1"> <thead> <tr> <th>DATE</th> <th>SCALE</th> <th>SHEET</th> <th>REV</th> <th>A1</th> </tr> </thead> <tbody> <tr> <td>2024-03-25</td> <td>AS SHOWN</td> <td>1 OF 1</td> <td>0</td> <td>A1</td> </tr> </tbody> </table> DWG NO P1027-BE-CIV-RD-LS03	DATE	SCALE	SHEET	REV	A1	2024-03-25	AS SHOWN	1 OF 1	0	A1
				REV	DATE	DESCRIPTION	BY																	
0	2024-03-25	ISSUED FOR TENDER	L.M.																					
DATE	SCALE	SHEET	REV	A1																				
2024-03-25	AS SHOWN	1 OF 1	0	A1																				

BENCHMARKS (WGS 84 Lo 27°)				
Name	Y-Coord	X-Coord	Z-Coord	DESCRIPTION
RM1	-56771.635	3427140.274	1784.669	12mm IRON PEG
RM2	-56966.682	3427158.602	1786.072	12mm IRON PEG
RM3	-56950.705	3426872.382	1786.193	12mm IRON PEG
RM4	-57176.356	3426824.569	1788.492	12mm IRON PEG
RM5	-56992.263	3426494.005	1785.543	12mm IRON PEG
RM6	-56407.773	3427462.688	1787.105	12mm IRON PEG
RM7	-56262.604	3427264.455	1788.132	12mm IRON PEG
RM8	-56283.916	3426990.566	1783.672	12mm IRON PEG
RM9	-56176.110	3426894.703	1783.140	12mm IRON PEG
RM10	-55917.542	3426840.824	1774.443	12mm IRON PEG
RM11	-56032.220	3427191.257	1789.005	12mm IRON PEG
RM12	-55978.204	3427231.274	1791.565	12mm IRON PEG
RM13	-55959.830	3427180.259	1789.951	12mm IRON PEG
RM14	-55736.219	3427236.814	1787.346	12mm IRON PEG
RM15	-55775.483	3427338.939	1792.284	12mm IRON PEG
RM16	-56059.979	3427345.475	1796.028	12mm IRON PEG

LEGEND :

- PROPOSED PAVED ROADS
- NEW STORMWATER PIPE
- NEW STORMWATER MANHOLE
- PROPOSED OPEN-DRAIN
- NEW STORMWATER OUTLET / INLET
- FIGURE 8C KERB
- CONCRETE EDGE BEAM

Road 4				
Position	SV	Y-Coord	X-Coord	Radius
START	0	-56698.536	3426906.778	0.000
BCC1	109.734	-56804.505	3426878.281	
PI1	126.921	-56821.238	3426873.781	110.000
ECC1	144.107	-56838.544	3426874.643	
BCC2	188.381	-56882.764	3426876.846	
PI2	206.981	-56901.340	3426877.771	2000.000
ECC2	225.580	-56919.897	3426879.042	
BCC3	354.157	-57048.173	3426887.826	
PI3	379.647	-57074.631	3426889.638	75.000
ECC3	405.138	-57096.347	3426874.416	
BCC4	483.049	-57160.145	3426829.695	
PI4	492.288	-57167.721	3426824.385	150.000
ECC4	501.528	-57174.586	3426818.184	
END	518.102	-57186.886	3426807.075	

Road Curve List						
No	Radius	TR.In	TR.Out	TAN.In	TAN.Out	Deflection
0	0.00	0.00	0.00	0.00	0.00	0°00'00"
1	110.00	0.00	0.00	17.33	17.33	17°54'13"
2	2000.00	0.00	0.00	18.60	18.60	1°03'56"
3	75.00	0.00	0.00	26.52	26.52	38°56'48"
4	150.00	0.00	0.00	9.25	9.25	7°03'31"
5	0.00	0.00	0.00	0.00	0.00	0°00'00"

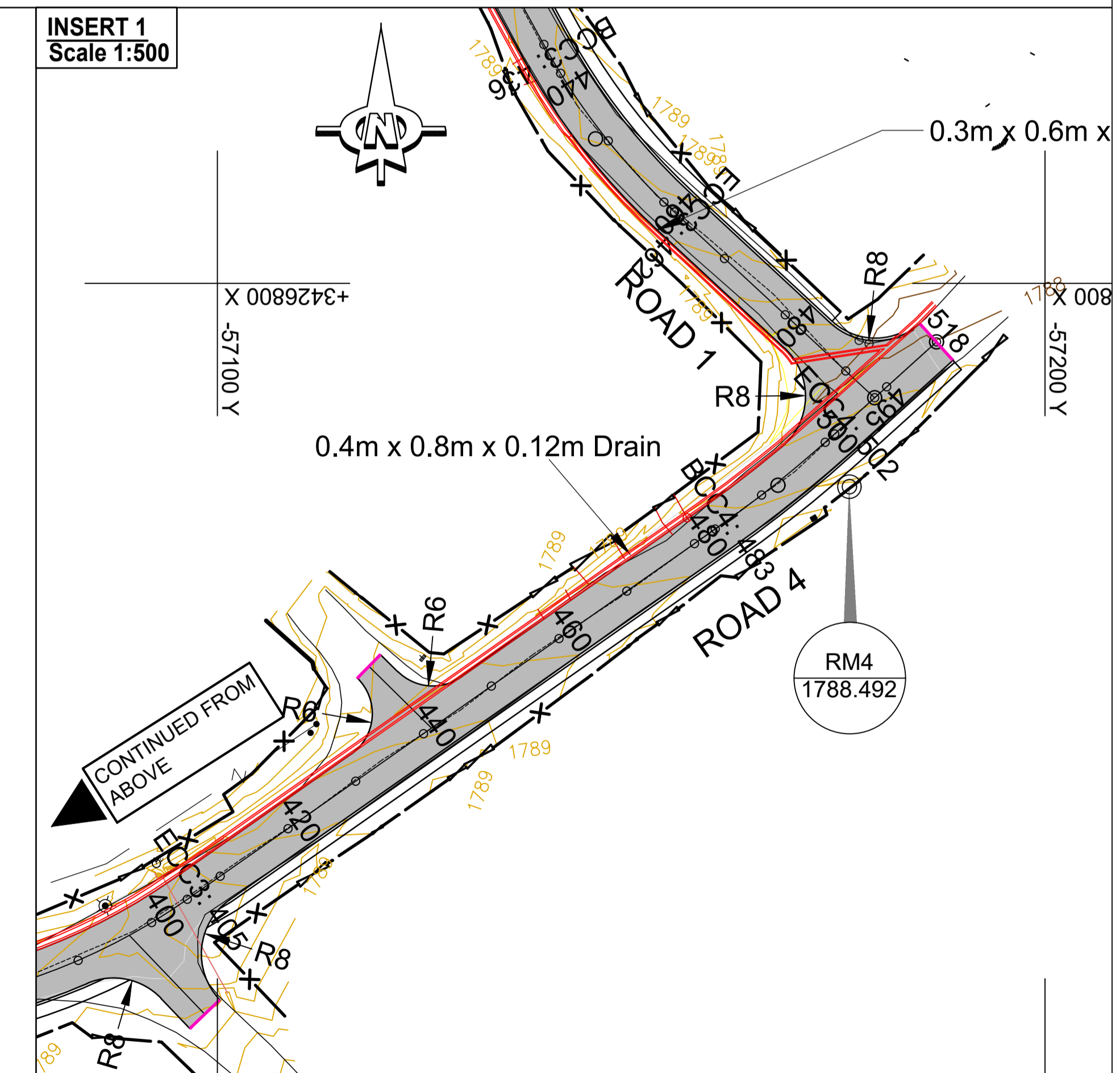
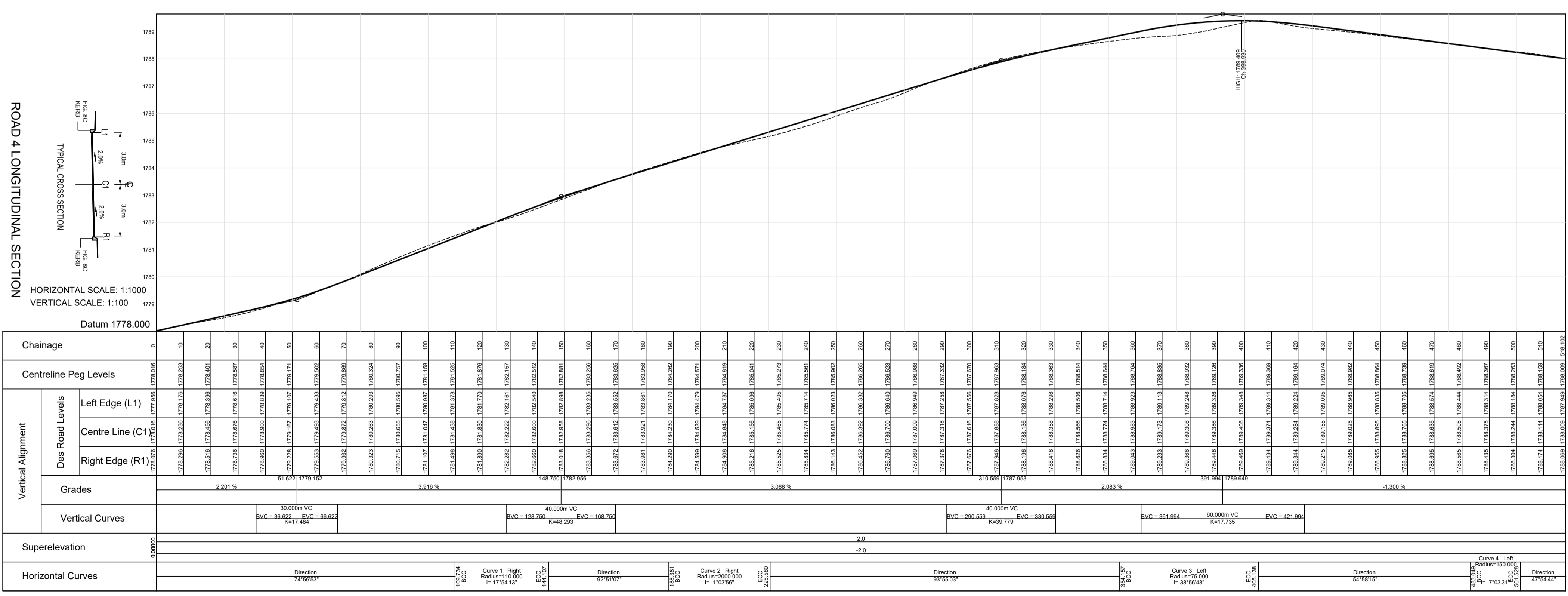
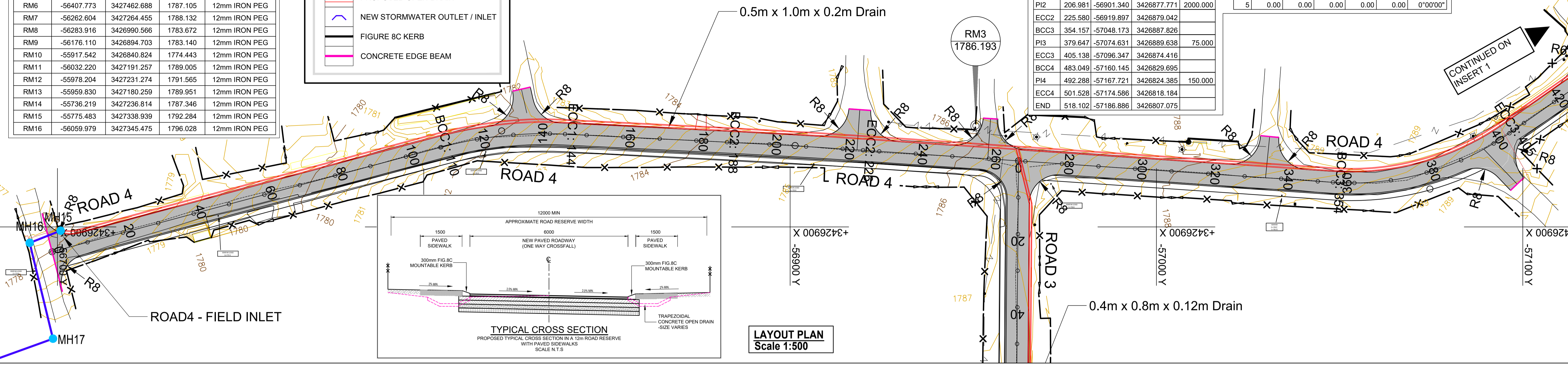

CLIENT:

19 Murray Street
Lady Grey
9755

Tel: (051) 603 1449
Email: vanzyt@senqu.gov.za

CONSULTANT:

THEWO & SMMS - JV

58 Brebner Road
Westdene
Bloemfontein
9301

Tel: +27 (051) 430 1321
Email: PMO@thewo.co.za

PROFESSIONAL ENGINEER:

L. MARAH

PROF. Reg.No:
920281

DATE:
2024-03-25

SIGNATURE:

DESIGN BY:

T. TSHABALALA

DRAWN BY:

B. MVUKUZO

CHECKED BY:

L. MARAH

APPROVED BY:

L. MARAH

REVISIONS				
REV	DATE	DESCRIPTION	BY	L.M.
0	2024-03-25	ISSUED FOR TENDER		

PROJECT NAME

SENQU MUNICIPALITY UPGRADING, REHABILITATION & RECONSTRUCTION OF ROADS & STORMWATER

TITLE

ROAD 4 - LAYOUT AND LONGITUDINAL SECTION

PROJECT STATUS:

TENDER

DATE	SCALE	SHEET	REV	A1
2024-03-25	AS SHOWN	1 OF 1	0	

DWG NO: P1027-BE-CIV-RD-LS04

BENCHMARKS (WGS 84 Lo 27°)				
Name	Y-Coord	X-Coord	Z-Coord	DESCRIPTION
RM1	-56771.635	3427140.274	1784.669	12mm IRON PEG
RM2	-56966.682	3427158.602	1786.072	12mm IRON PEG
RM3	-56950.705	3426872.382	1786.193	12mm IRON PEG
RM4	-57176.356	3426824.569	1788.492	12mm IRON PEG
RM5	-56992.263	3426494.005	1785.543	12mm IRON PEG
RM6	-56407.773	3427462.688	1787.105	12mm IRON PEG
RM7	-56262.604	3427264.455	1788.132	12mm IRON PEG
RM8	-56283.916	3426990.566	1783.672	12mm IRON PEG
RM9	-56176.110	3426894.703	1783.140	12mm IRON PEG
RM10	-55917.542	3426840.824	1774.443	12mm IRON PEG
RM11	-56032.220	3427191.257	1789.005	12mm IRON PEG
RM12	-55978.204	3427231.274	1791.565	12mm IRON PEG
RM13	-55959.830	3427180.259	1789.951	12mm IRON PEG
RM14	-55736.219	3427236.814	1787.346	12mm IRON PEG
RM15	-55775.483	3427338.939	1792.284	12mm IRON PEG
RM16	-56059.979	3427345.475	1796.028	12mm IRON PEG

Road 5				
Position	SV	Y-Coord	X-Coord	Radius
START	0	-56934.194	3426528.169	0.000
END	63.324	-56989.381	3426497.115	

LEGEND :

- PROPOSED PAVED ROADS
- NEW STORMWATER PIPE
- NEW STORMWATER MANHOLE
- PROPOSED OPEN-DRAIN
- NEW STORMWATER OUTLET / INLET
- FIGURE 8C KERB
- CONCRETE EDGE BEAM

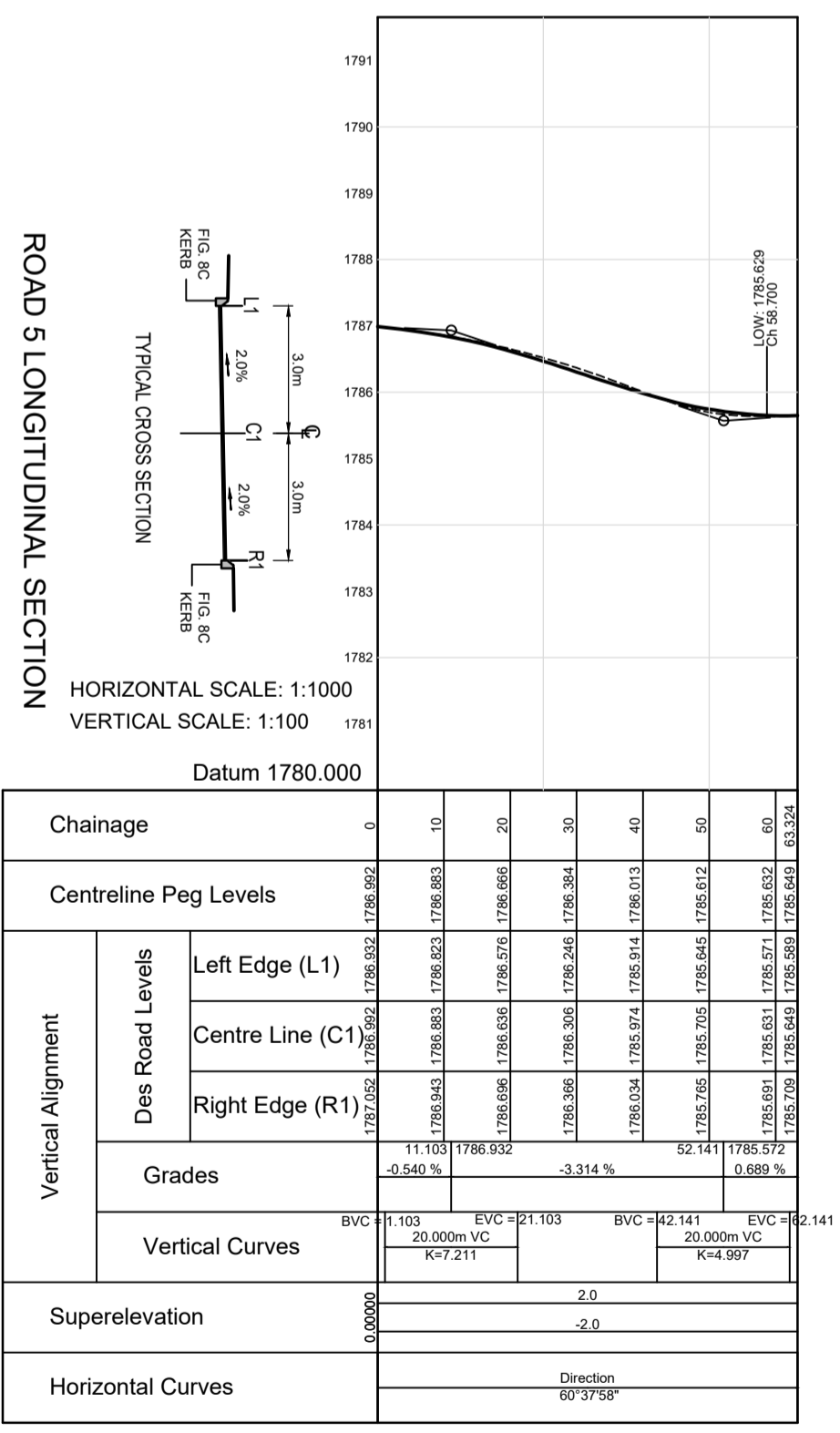
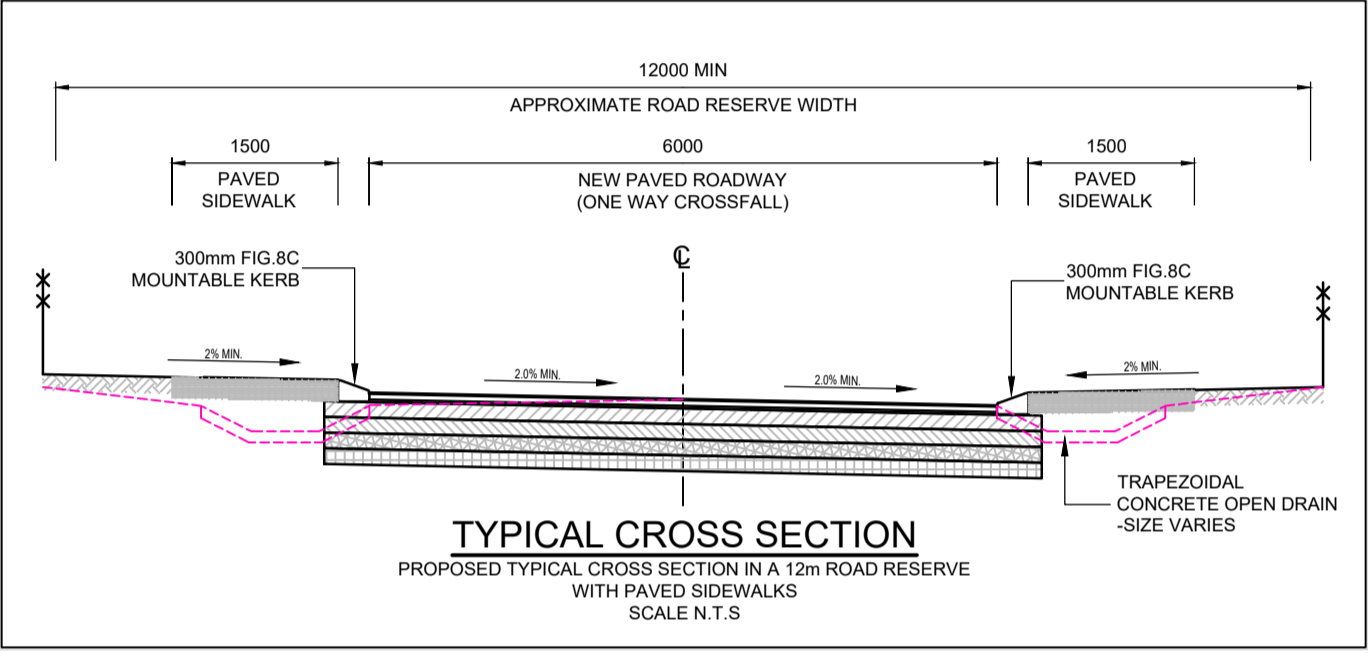
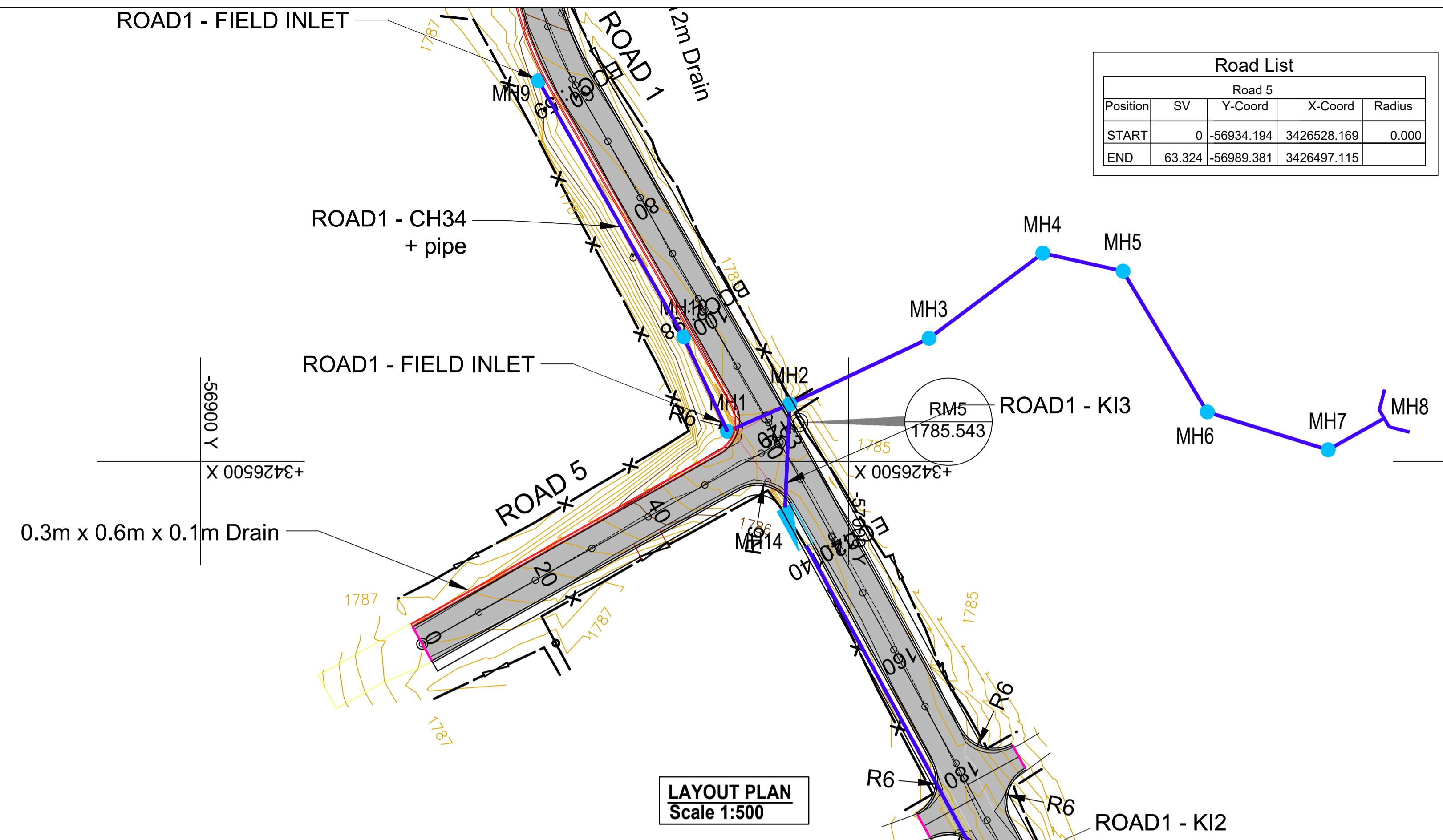

Longsection for 0 to 63

CLIENT:

19 Murray Street
Lady Grey
9755

Tel: (051) 603 1449
Email: vanzyit@senqu.gov.za

CONSULTANT:

THEWO & SMMS - JV

58 Brebner Road
Westdene
Bloemfontein
9301

Tel: +27 (051) 430 1321
Email: PMO@thewo.co.za

PROFESSIONAL ENGINEER:
L. MARAH

PROF. Reg.No:
920281

DATE:
2024-03-25

SIGNATURE:

DESIGN BY:
T. TSHABALALA

DRAWN BY:
B. MVUKUZO

CHECKED BY:
L. MARAH

APPROVED BY:
L. MARAH

REVISIONS				
REV	DATE	DESCRIPTION	BY	
0	2024-03-25	ISSUED FOR TENDER	L.M.	

PROJECT NAME
SENQU MUNICIPALITY UPGRADING, REHABILITATION & RECONSTRUCTION OF ROADS & STORMWATER

TITLE
ROAD 5 - LAYOUT AND LONGITUDINAL SECTION

PROJECT STATUS:
TENDER

DATE	SCALE	SHEET	REV	A1
2024-03-25	AS SHOWN	1 OF 1	0	A1

DWG NO
P1027-BE-CIV-RD-LS05

LEGEND:

- PROPOSED PAVED ROADS
- NEW STORMWATER PIPE
- NEW STORMWATER MANHOLE
- PROPOSED OPEN-DRAIN
- NEW STORMWATER OUTLET / INLET
- FIGURE 8C KERB
- CONCRETE EDGE BEAM

BENCHMARKS (WGS 84 Lo 27°)

Name	Y-Coord	X-Coord	Z-Coord	DESCRIPTION
RM1	-56771.635	3427140.274	1784.669	12mm IRON PEG
RM2	-56966.682	3427158.602	1786.072	12mm IRON PEG
RM3	-56950.705	3426872.382	1786.193	12mm IRON PEG
RM4	-57176.356	3426824.569	1788.492	12mm IRON PEG
RM5	-56992.263	3426494.005	1785.543	12mm IRON PEG
RM6	-56407.773	3427462.688	1787.105	12mm IRON PEG
RM7	-56262.604	3427264.455	1788.132	12mm IRON PEG
RM8	-56283.916	3426990.566	1783.672	12mm IRON PEG
RM9	-56176.110	3426894.703	1783.140	12mm IRON PEG
RM10	-55917.542	3426840.824	1774.443	12mm IRON PEG
RM11	-56032.220	3427191.257	1789.005	12mm IRON PEG
RM12	-55978.204	3427231.274	1791.565	12mm IRON PEG
RM13	-55959.830	3427180.259	1789.951	12mm IRON PEG
RM14	-55736.219	3427236.814	1787.346	12mm IRON PEG
RM15	-55775.483	3427338.939	1792.284	12mm IRON PEG
RM16	-56059.979	3427345.475	1796.028	12mm IRON PEG

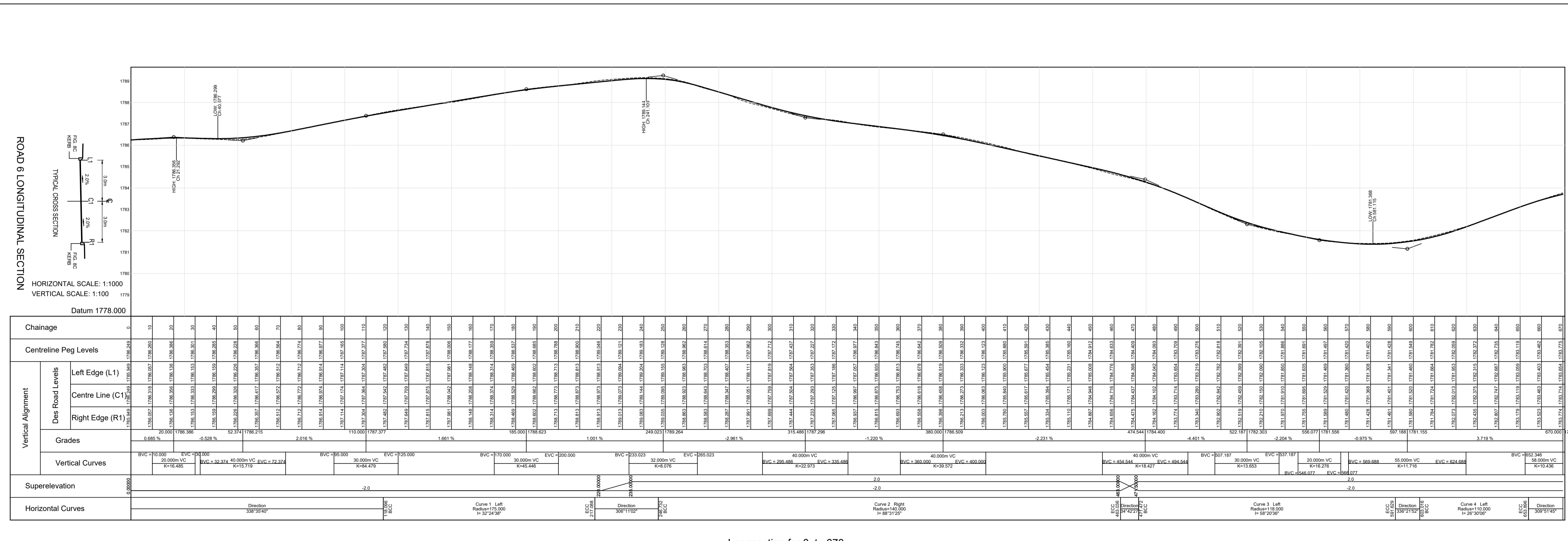
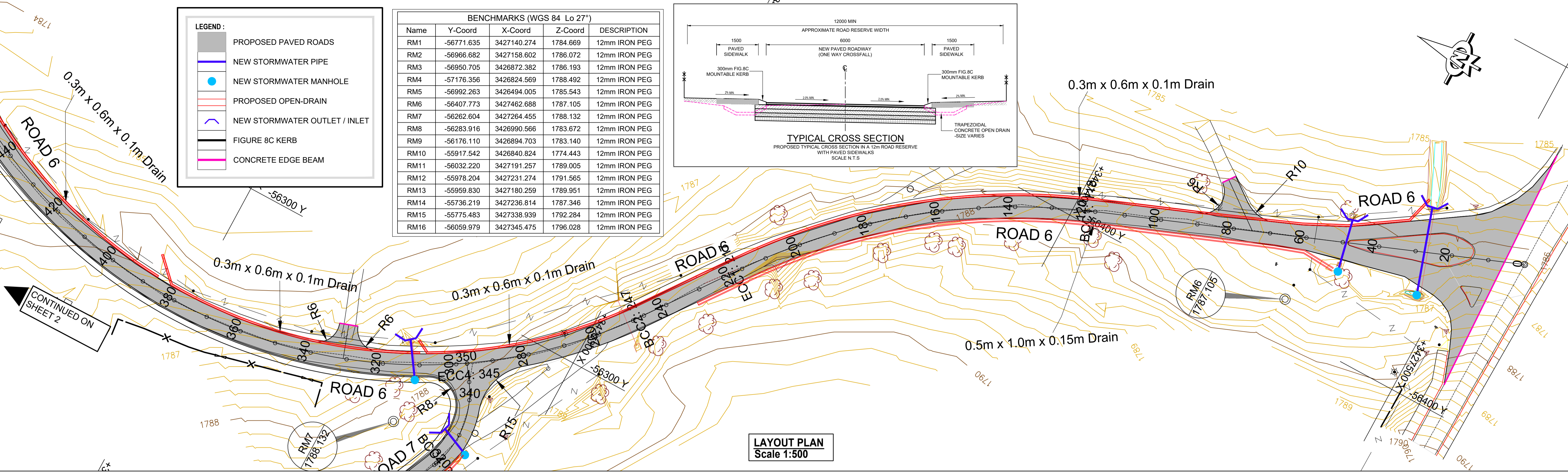
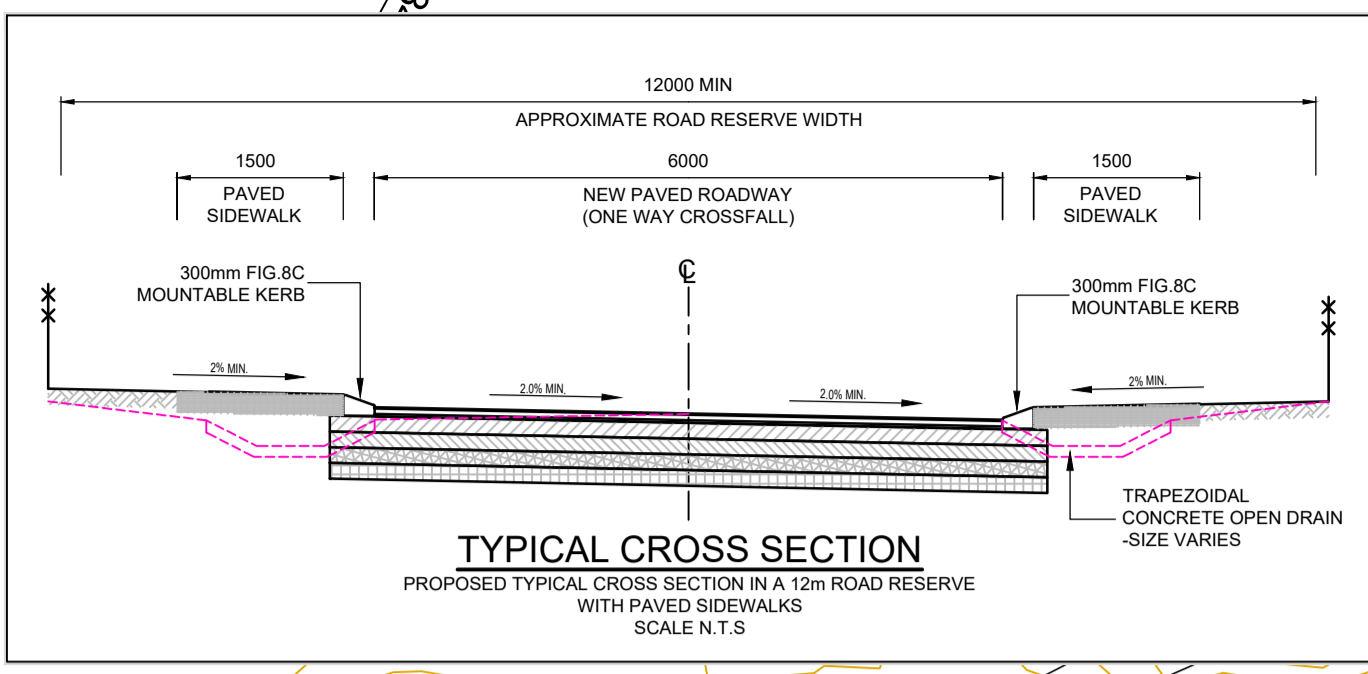

Road List

Position	SV	Y-Coord	X-Coord	Radius
START	0	-56447.194	3427515.664	0.000
BCC1	118.096	-56404.093	3427405.714	
PI1	167.592	-56385.531	3427358.363	175.000
ECC1	217.088	-56344.481	3427328.337	
BCC2	246.732	-56320.555	3427310.836	
PI2	354.884	-56210.432	3427230.286	140.000
ECC2	463.036	-56288.118	3427118.124	
BCC3	471.472	-56292.921	3427111.189	
PI3	531.551	-56330.427	3427057.038	118.000
ECC3	591.629	-56304.018	3426996.693	
BCC4	603.016	-56299.453	3426986.261	
PI4	628.456	-56289.068	3426962.530	110.000
ECC4	653.896	-56269.185	3426945.928	
BCC5	697.938	-56235.379	3426917.699	
PI5	707.598	-56227.816	3426911.384	40.000
ECC5	717.258	-56218.186	3426909.304	
BCC6	1007.093	-55934.885	3426848.110	
PI6	1022.281	-55919.714	3426844.833	60.000
ECC6	1037.468	-55904.858	3426849.323	
END	1075.929	-55868.042	3426860.451	

Road Curve List

No	Radius	TR.In	TR.Out	TAN.In	TAN.Out	Deflection
0	0.00	0.00	0.00	0.00	0.00	0°00'00"
1	175.00	0.00	0.00	50.86	50.86	32°24'38"
2	140.00	0.00	0.00	136.44	136.44	88°31'25"
3	118.00	0.00	0.00	65.87	65.87	58°20'36"
4	110.00	0.00	0.00	25.90	25.90	26°30'06"
5	40.00	0.00	0.00	9.85	9.85	27°40'26"
6	60.00	0.00	0.00	15.52	15.52	29°00'23"
7	0.00	0.00	0.00	0.00	0.00	0°00'00"

CLIENT:

19 Murray Street
Lady Grey
9755

Tel: (051) 603 1449
Email: vanzyt@senqu.gov.za

CONSULTANT:

THEWO & SMMS - JV

58 Brebner Road
Westdene
Bloemfontein
9301

Tel: +27 (051) 430 1321
Email: PMO@thewo.co.za

PROFESSIONAL ENGINEER:
L. MARAH

PROF. Reg.No:
920281

DATE:
2024-03-25

SIGNATURE:

DESIGN BY:
T. TSHABALALA

DRAWN BY:
B. MVUKUZO

CHECKED BY:
L. MARAH

APPROVED BY:
L. MARAH

REVISIONS

REV	DATE	DESCRIPTION	BY
0	2024-03-25	ISSUED FOR TENDER	L.M.

PROJECT NAME:
SENQU MUNICIPALITY UPGRADING, REHABILITATION & RECONSTRUCTION OF ROADS & STORMWATER

TITLE:
ROAD 6 - LAYOUT AND LONGITUDINAL SECTION

PROJECT STATUS:
TENDER

DATE	SCALE	SHEET	REV	A1
2024-03-25	AS SHOWN	1 OF 3	0	A1

DWG NO:
P1027-BE-CIV-RD-LS06

BENCHMARKS (WGS 84 Lo 27°)				
Name	Y-Coord	X-Coord	Z-Coord	DESCRIPTION
RM1	-56771.635	3427140.274	1784.669	12mm IRON PEG
RM2	-56966.682	3427158.602	1786.072	12mm IRON PEG
RM3	-56950.705	3426872.382	1786.193	12mm IRON PEG
RM4	-57176.356	3426824.569	1788.492	12mm IRON PEG
RM5	-56992.263	3426494.005	1785.543	12mm IRON PEG
RM6	-56407.773	3427462.688	1787.105	12mm IRON PEG
RM7	-56262.604	3427264.455	1788.132	12mm IRON PEG
RM8	-56283.916	3426990.566	1783.672	12mm IRON PEG
RM9	-56176.110	3426894.703	1783.140	12mm IRON PEG
RM10	-55917.542	3426840.824	1774.443	12mm IRON PEG
RM11	-56032.220	3427191.257	1789.005	12mm IRON PEG
RM12	-55978.204	3427231.274	1791.565	12mm IRON PEG
RM13	-55959.830	3427180.259	1789.951	12mm IRON PEG
RM14	-55736.219	3427236.814	1787.346	12mm IRON PEG
RM15	-55775.483	3427338.939	1792.284	12mm IRON PEG
RM16	-56059.979	3427345.475	1796.028	12mm IRON PEG

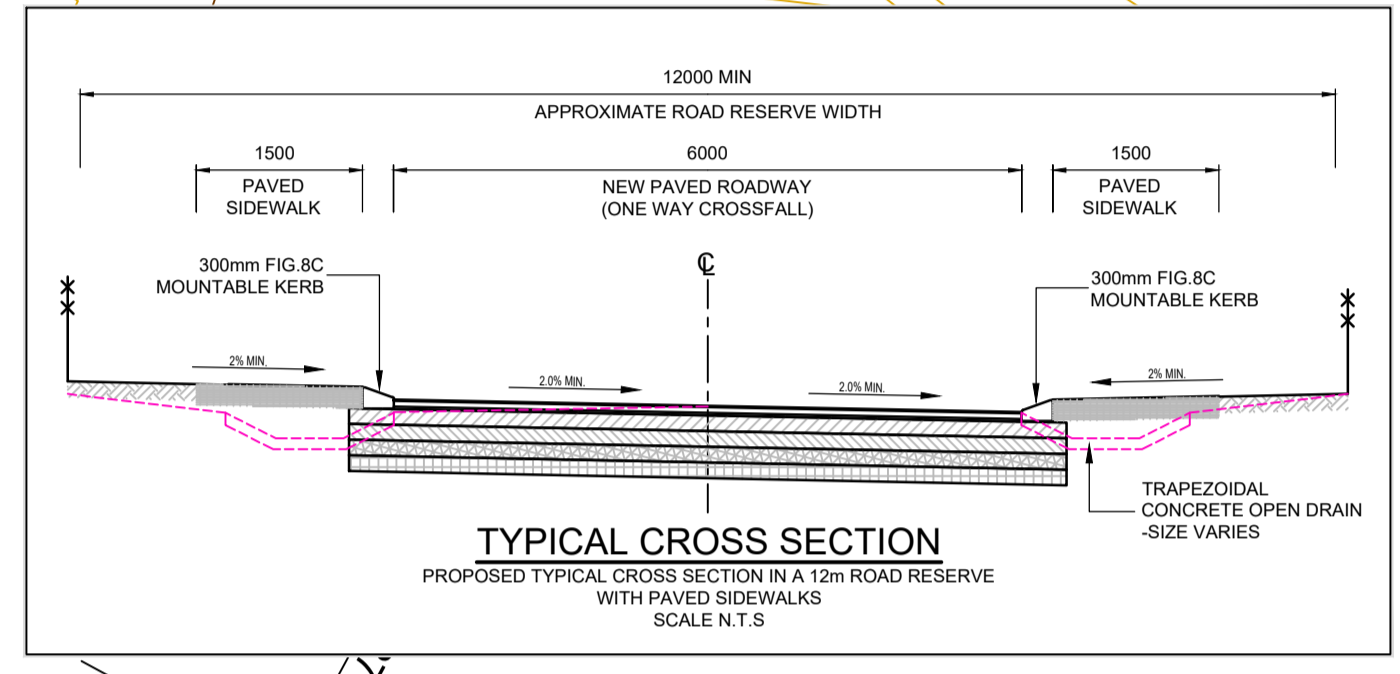
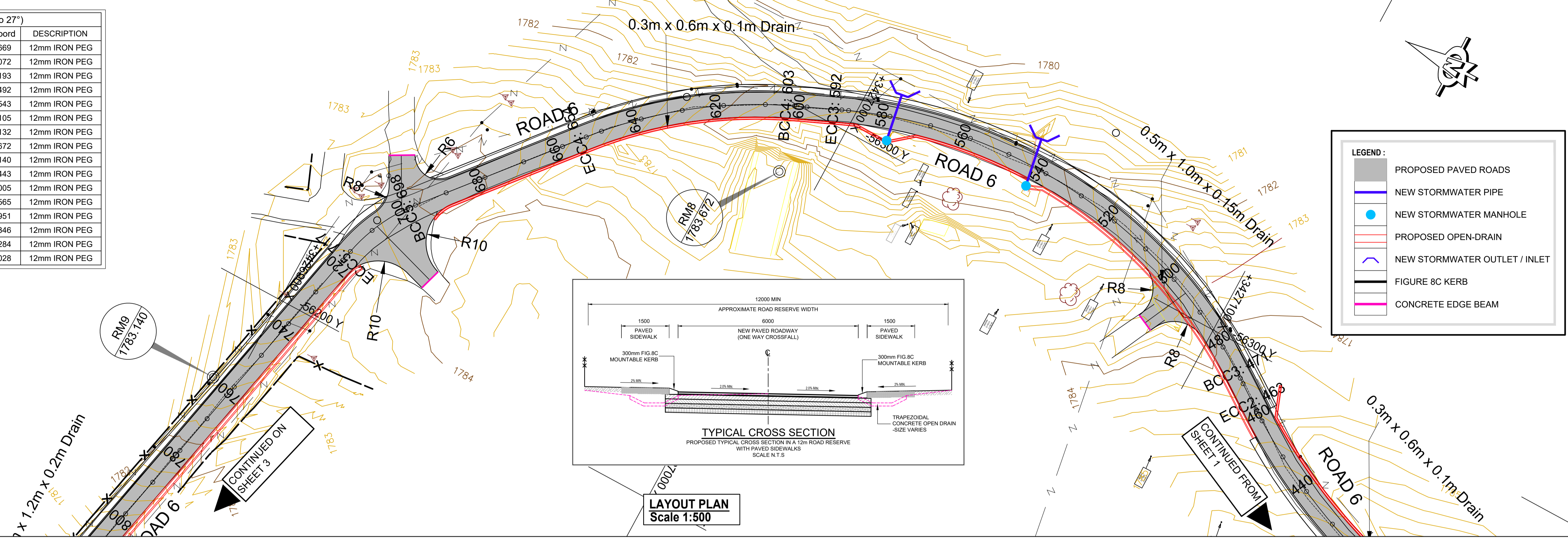

LAYOUT PLAN
Scale 1:500

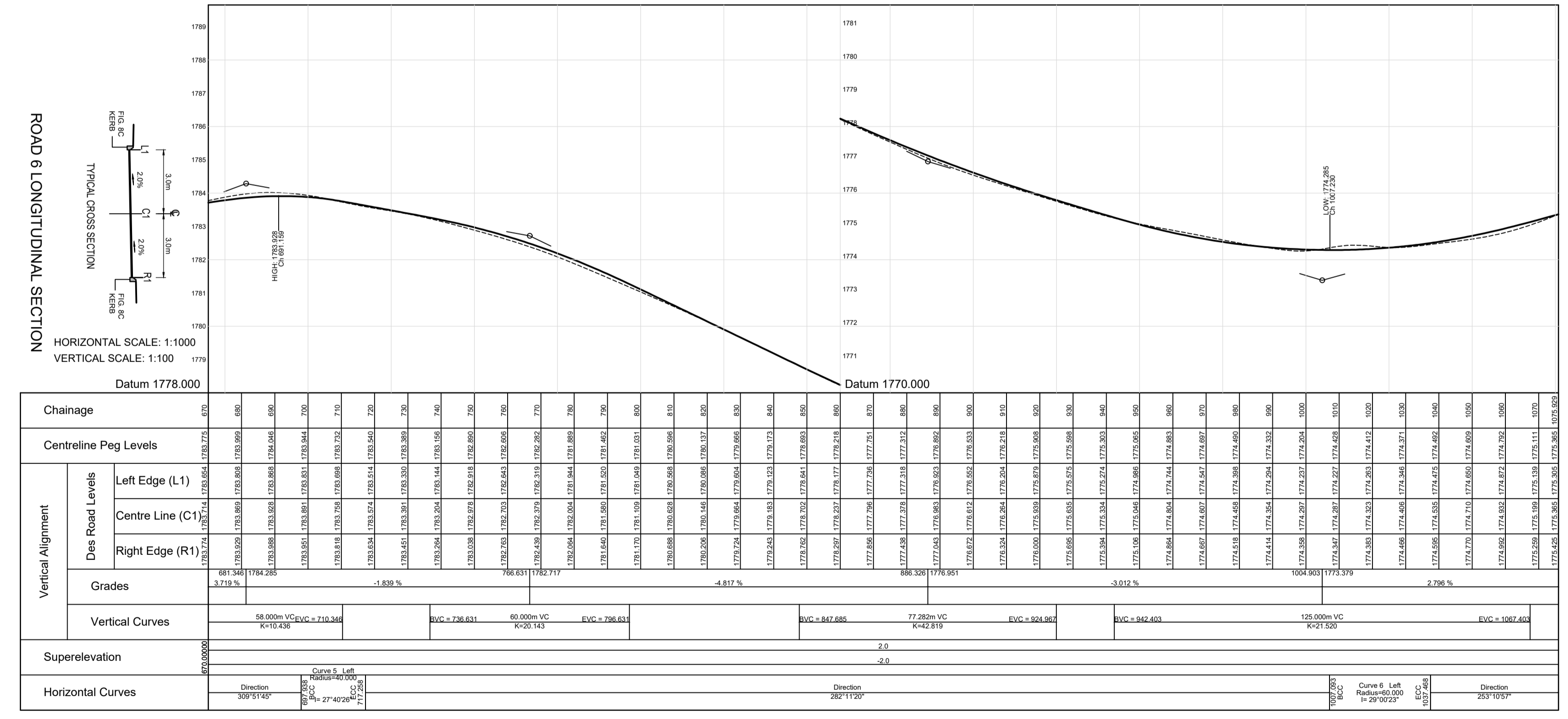

Longsection for 670 to 1075

Road List				
Road 6				
Position	SV	Y-Coord	X-Coord	Radius
START	0	-56447.194	3427515.664	0.000
BCC1	118.096	-56404.093	3427405.714	175.000
PI1	167.592	-56385.531	3427358.363	175.000
ECC1	217.088	-56344.481	3427328.337	
BCC2	246.732	-56320.555	3427310.836	
PI2	354.884	-56210.432	3427230.286	140.000
ECC2	463.036	-56288.118	3427118.124	
BCC3	471.472	-56292.921	3427111.189	
PI3	531.551	-56330.427	3427057.038	118.000
ECC3	591.629	-56304.018	3426996.693	
BCC4	603.016	-56299.453	3426986.261	
PI4	628.456	-56289.068	3426962.530	110.000
ECC4	653.896	-56269.185	3426945.928	
BCC5	697.938	-56235.379	3426917.699	
PI5	707.598	-56227.816	3426911.384	40.000
ECC5	717.258	-56218.186	3426909.304	
BCC6	1007.093	-55934.885	3426848.110	
PI6	1022.281	-55919.714	3426844.833	60.000
ECC6	1037.468	-55904.858	3426849.323	
END	1075.929	-55868.042	3426860.451	

Road Curve List						
Road 6						
No	Radius	TR.In	TR.Out	TAN.In	TAN.Out	Deflection
0	0.00	0.00	0.00	0.00	0.00	0°00'00"
1	175.00	0.00	0.00	50.86	50.86	32°24'38"
2	140.00	0.00	0.00	136.44	136.44	88°31'25"
3	118.00	0.00	0.00	65.87	65.87	58°20'36"
4	110.00	0.00	0.00	25.90	25.90	26°30'06"
5	40.00	0.00	0.00	9.85	9.85	27°40'26"
6	60.00	0.00	0.00	15.52	15.52	29°00'23"
7	0.00	0.00	0.00	0.00	0.00	0°00'00"

CLIENT:
19 Murray Street
Lady Grey
9755
Tel: (051) 603 1449
Email: vanzyit@senqu.gov.za

CONSULTANT:
THEWO & SMMS - JV
58 Brebner Road
Westdene
Bloemfontein
9301
Tel: +27 (051) 430 1321
Email: PMO@thewo.co.za

PROFESSIONAL ENGINEER:
L. MARAH
PROF. Reg.No:
920281
DATE:
2024-03-25
SIGNATURE:

DESIGN BY:
T. TSHABALALA
DRAWN BY:
B. MVUKUZO
CHECKED BY:
L. MARAH
APPROVED BY:
L. MARAH

REVISIONS				
REV	DATE	DESCRIPTION	BY	
0	2024-03-25	ISSUED FOR TENDER	L.M.	

PROJECT NAME
SENQU MUNICIPALITY UPGRADING, REHABILITATION & RECONSTRUCTION OF ROADS & STORMWATER
TITLE
ROAD 6 - LAYOUT AND LONGITUDINAL SECTION

PROJECT STATUS:
TENDER
DATE: 2024-03-25
SCALE: AS SHOWN
SHEET: 2 OF 3
REV: 0
A1
DWG NO: P1027-BE-CIV-RD-LS06

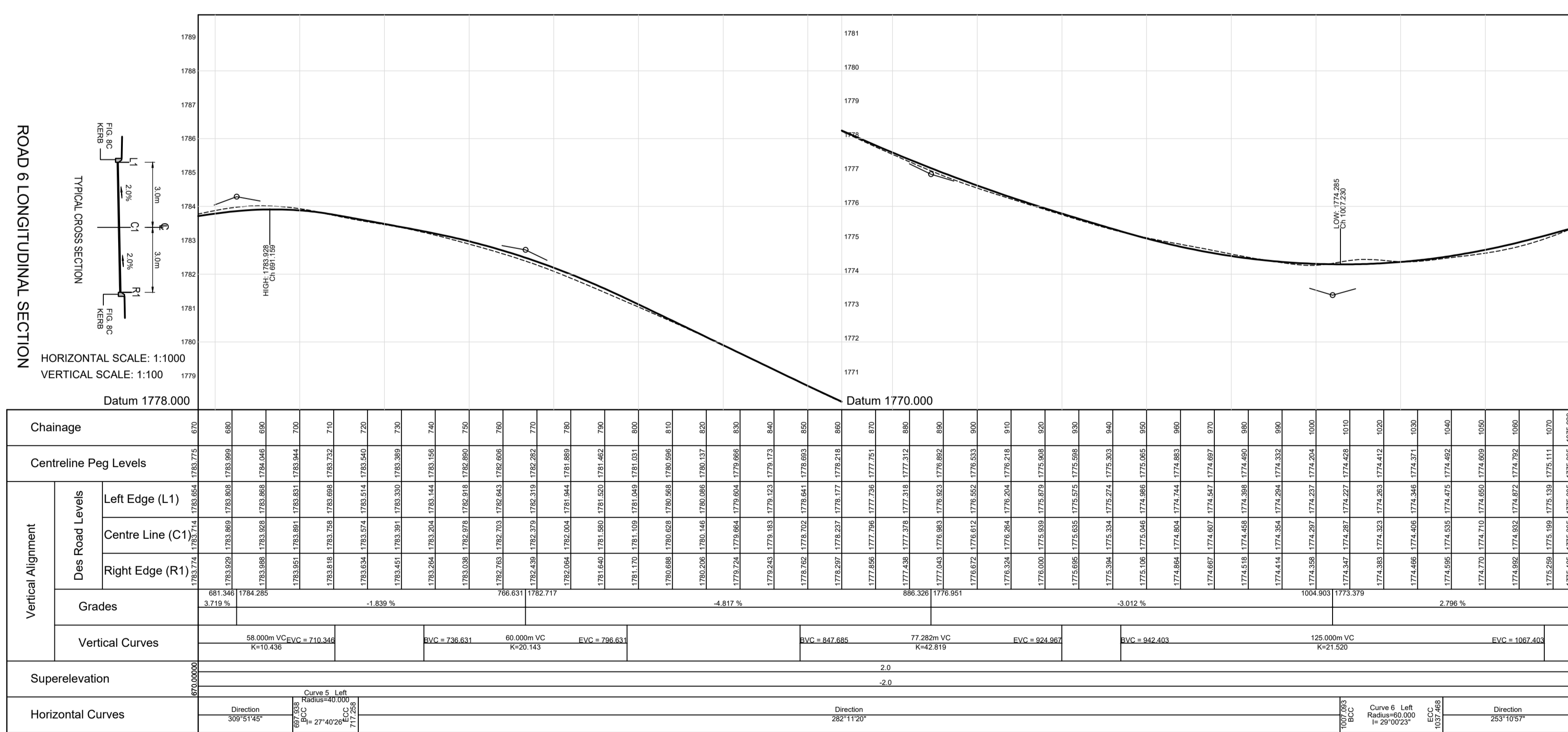
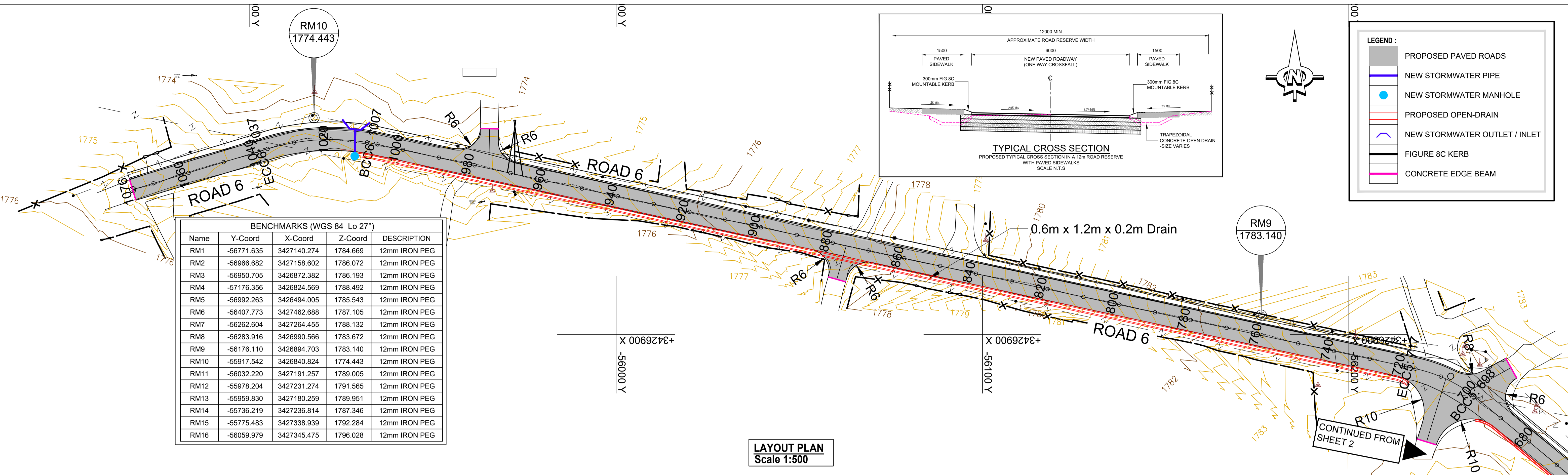

Longsection for 670 to 1075

Road List

Position	SV	Y-Coord	X-Coord	Radius
START	0	-56447.194	3427515.664	0.000
BCC1	118.096	-56404.093	3427405.714	175.000
PI1	167.592	-56385.531	3427358.363	175.000
ECC1	217.088	-56344.481	3427328.337	
BCC2	246.732	-56320.555	3427310.836	
PI2	354.884	-56210.432	3427230.286	140.000
ECC2	463.036	-56288.118	3427118.124	
BCC3	471.472	-56292.921	3427111.189	
PI3	531.551	-56330.427	3427057.038	118.000
ECC3	591.629	-56304.018	3426996.693	
BCC4	603.016	-56299.453	3426986.261	
PI4	628.456	-56289.068	3426962.530	110.000
ECC4	653.896	-56269.185	3426945.928	
BCC5	697.938	-56235.379	3426917.699	
PI5	707.598	-56227.816	3426911.384	40.000
ECC5	717.258	-56218.186	3426909.304	
BCC6	1007.093	-55934.885	3426848.110	
PI6	1022.281	-55919.714	3426844.833	60.000
ECC6	1037.468	-55904.858	3426849.323	
END	1075.929	-55868.042	3426860.451	

Road Curve List

No	Radius	TR.In	TR.Out	TAN.In	TAN.Out	Deflection
0	0.00	0.00	0.00	0.00	0.00	0°00'00"
1	175.00	0.00	0.00	50.86	50.86	32°24'38"
2	140.00	0.00	0.00	136.44	136.44	88°31'25"
3	118.00	0.00	0.00	65.87	65.87	58°20'36"
4	110.00	0.00	0.00	25.90	25.90	26°30'06"
5	40.00	0.00	0.00	9.85	9.85	27°40'26"
6	60.00	0.00	0.00	15.52	15.52	29°00'23"
7	0.00	0.00	0.00	0.00	0.00	0°00'00"

CLIENT:
19 Murray Street
Lady Grey
9755
Tel: (051) 603 1449
Email: vanzyt@senqu.gov.za

CONSULTANT:
THEWO & SMMS - JV
58 Brebner Road
Westdene
Bloemfontein
9301
Tel: +27 (051) 430 1321
Email: PMO@thewo.co.za

PROFESSIONAL ENGINEER:
L. MARAH
PROF. Reg.No: 920281
DATE: 2024-03-25
SIGNATURE:

DESIGN BY:
T. TSHABALALA
DRAWN BY:
B. MVUKUZO
CHECKED BY:
L. MARAH
APPROVED BY:
L. MARAH

REVISIONS

REV	DATE	DESCRIPTION	BY
0	2024-03-25	ISSUED FOR TENDER	L.M.

PROJECT NAME:
SENQU MUNICIPALITY UPGRADING, REHABILITATION & RECONSTRUCTION OF ROADS & STORMWATER
TITLE:
ROAD 6 - LAYOUT AND LONGITUDINAL SECTION

PROJECT STATUS:
TENDER
DATE: 2024-03-25
SCALE: AS SHOWN
SHEET: 3 OF 3
REV: 0
A1
DWG NO: P1027-BE-CIV-RD-LS06

BENCHMARKS (WGS 84 Lo 27°)				
Name	Y-Coord	X-Coord	Z-Coord	DESCRIPTION
RM1	-56771.635	3427140.274	1784.669	12mm IRON PEG
RM2	-56966.682	3427158.602	1786.072	12mm IRON PEG
RM3	-56950.705	3426872.382	1786.193	12mm IRON PEG
RM4	-57176.356	3426824.569	1788.492	12mm IRON PEG
RM5	-56992.263	3426494.005	1785.543	12mm IRON PEG
RM6	-56407.773	3427462.688	1787.105	12mm IRON PEG
RM7	-56262.604	3427264.455	1788.132	12mm IRON PEG
RM8	-56283.916	3426990.566	1783.672	12mm IRON PEG
RM9	-56176.110	3426894.703	1783.140	12mm IRON PEG
RM10	-55917.542	3426840.824	1774.443	12mm IRON PEG
RM11	-56032.220	3427191.257	1789.005	12mm IRON PEG
RM12	-55978.204	3427231.274	1791.565	12mm IRON PEG
RM13	-55959.830	3427180.259	1789.951	12mm IRON PEG
RM14	-55736.219	3427236.814	1787.346	12mm IRON PEG
RM15	-55775.483	3427338.939	1792.284	12mm IRON PEG
RM16	-56059.979	3427345.475	1796.028	12mm IRON PEG

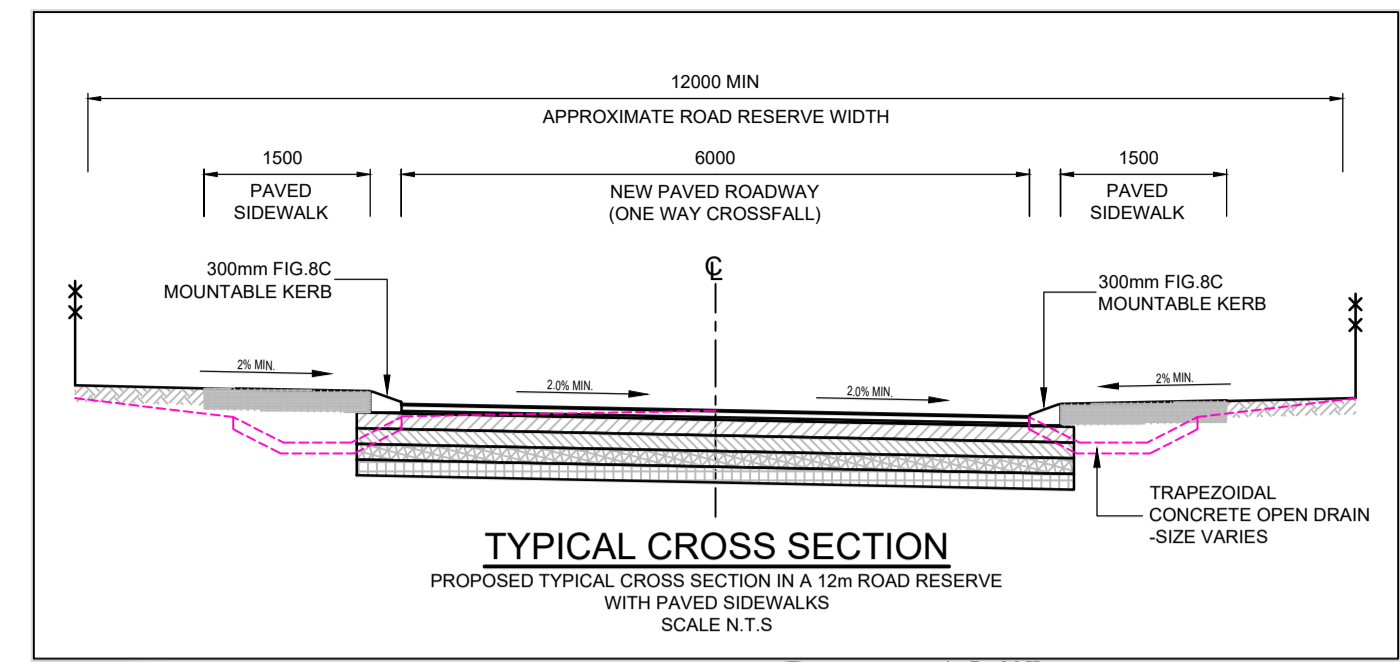

LEGEND :	
	PROPOSED PAVED ROADS
	NEW STORMWATER PIPE
	NEW STORMWATER MANHOLE
	PROPOSED OPEN-DRAIN
	NEW STORMWATER OUTLET / INLET
	FIGURE 8C KERB
	CONCRETE EDGE BEAM

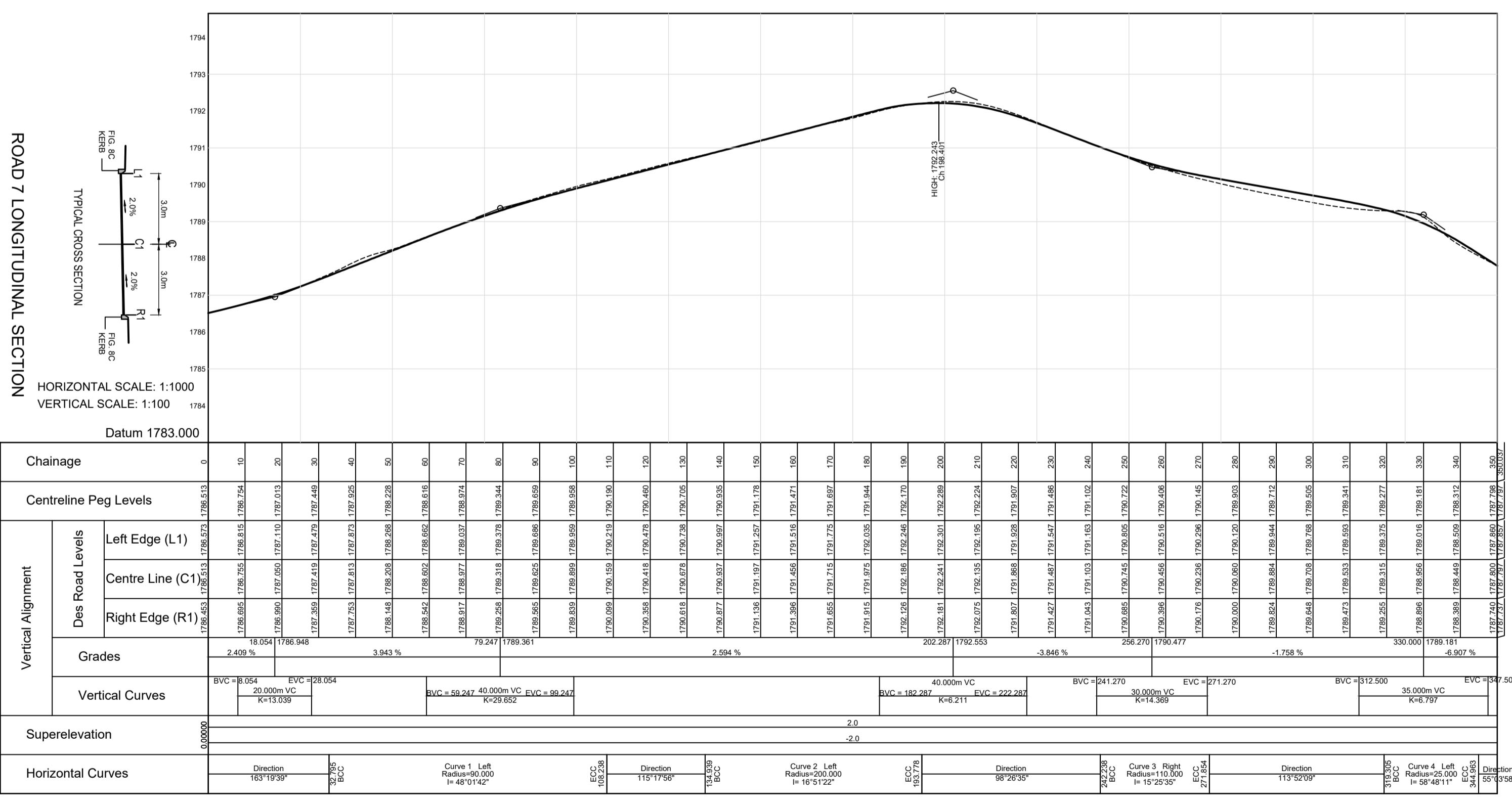
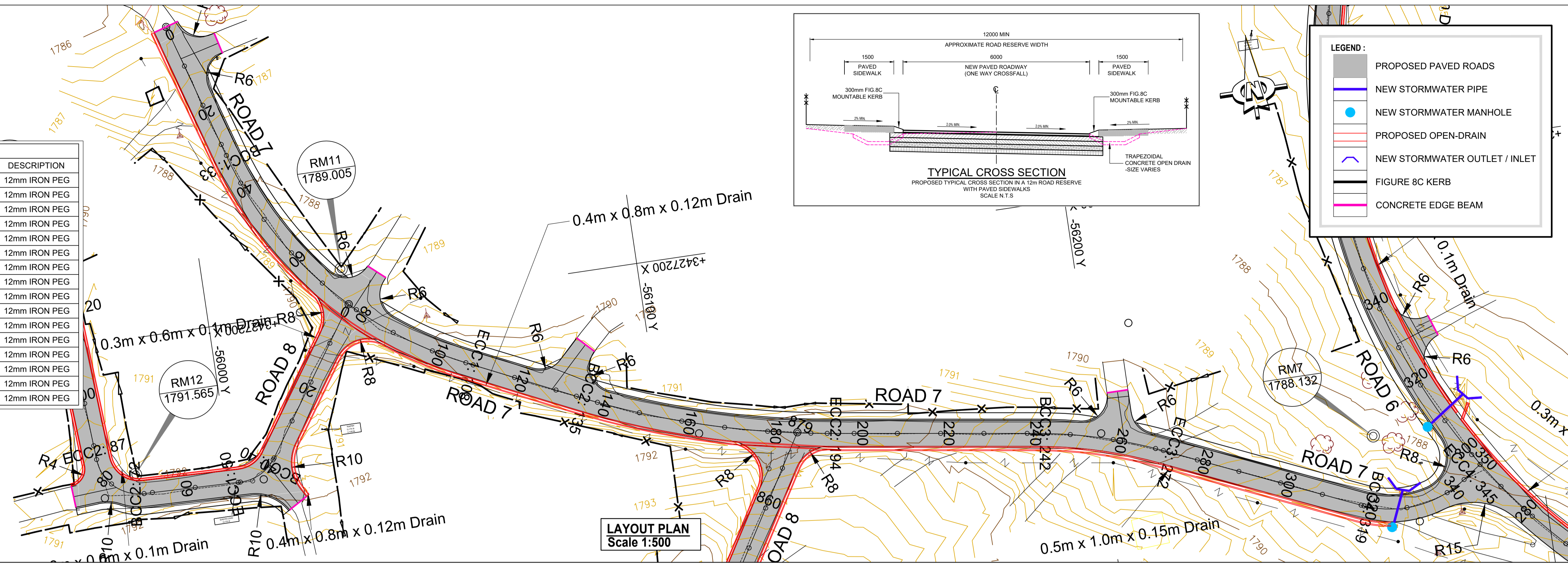

Road List				
Position	SV	Y-Coord	X-Coord	Radius
START	0	-56000.390	3427129.943	0.000
BCC1	32.795	-56009.799	3427161.359	
PI1	70.517	-56021.303	3427199.771	90.000
ECC1	108.238	-56057.555	3427216.906	
BCC2	134.939	-56081.695	3427228.317	
PI2	164.358	-56108.486	3427240.980	200.000
ECC2	193.778	-56137.798	3427245.331	
BCC3	242.238	-56185.733	3427252.446	
PI3	257.046	-56200.470	3427254.634	110.000
ECC3	271.854	-56214.094	3427260.663	
BCC4	319.305	-56257.487	3427279.864	
PI4	332.134	-56270.370	3427285.564	25.000
ECC4	344.963	-56281.919	3427277.497	
END	350.037	-56286.079	3427274.592	

Road Curve List						
No	Radius	TR.In	TR.Out	TAN.In	TAN.Out	Deflection
0	0.00	0.00	0.00	0.00	0.00	0°00'00"
1	90.00	0.00	0.00	40.10	40.10	48°01'42"
2	200.00	0.00	0.00	29.63	29.63	16°51'22"
3	110.00	0.00	0.00	14.90	14.90	15°25'35"
4	25.00	0.00	0.00	14.09	14.09	58°48'11"
5	0.00	0.00	0.00	0.00	0.00	0°00'00"

Longsection for 0 to 350

CLIENT:

 19 Murray Street
 Lady Grey
 9755
 Tel: (051) 603 1449
 Email: vanzyit@senqu.gov.za

CONSULTANT:

 THEWO & SMMS - JV
 58 Brebner Road
 Westdene
 Bloemfontein
 9301
 Tel: +27 (051) 430 1321
 Email: PMO@thewo.co.za

PROFESSIONAL ENGINEER:
 L. MARAH
 PROF. Reg.No:
 920281
 DATE:
 2024-03-25
 SIGNATURE:

DESIGN BY:
 T. TSHABALALA
 DRAWN BY:
 B. MVUKUZO
 CHECKED BY:
 L. MARAH
 APPROVED BY:
 L. MARAH

REVISIONS			
REV	DATE	DESCRIPTION	BY
0	2024-03-25	ISSUED FOR TENDER	L.M.

PROJECT NAME
SENQU MUNICIPALITY UPGRADING, REHABILITATION & RECONSTRUCTION OF ROADS & STORMWATER
 TITLE
ROAD 7 - LAYOUT AND LONGITUDINAL SECTION

PROJECT STATUS:
TENDER
 DATE: 2024-03-25
 SCALE: AS SHOWN
 SHEET: 1 OF 1
 REV: 0
 DWG NO: P1027-BE-CIV-RD-LS07

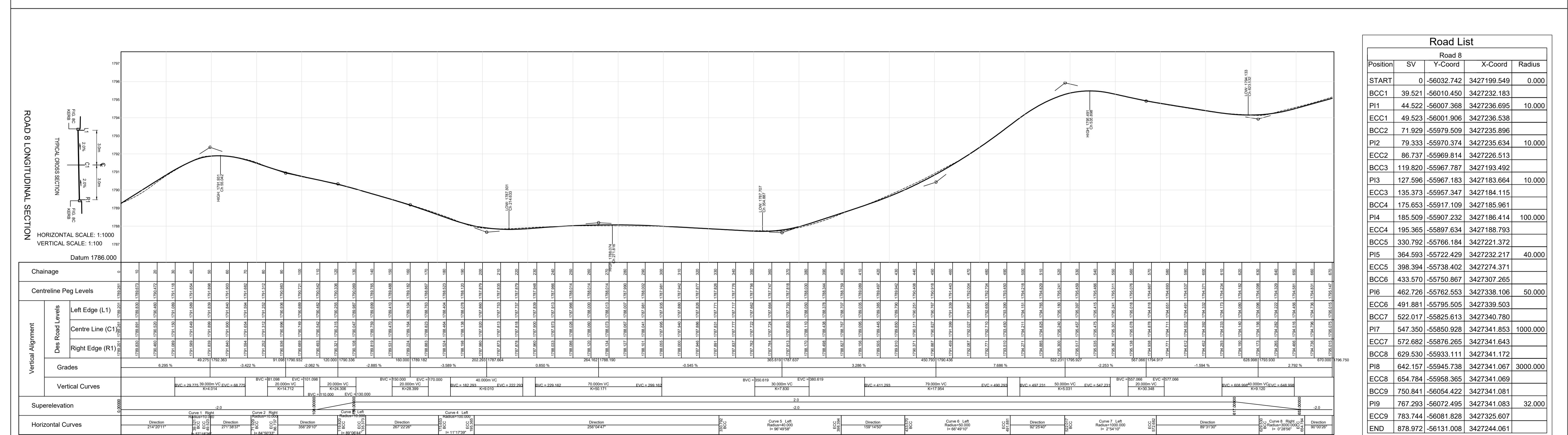
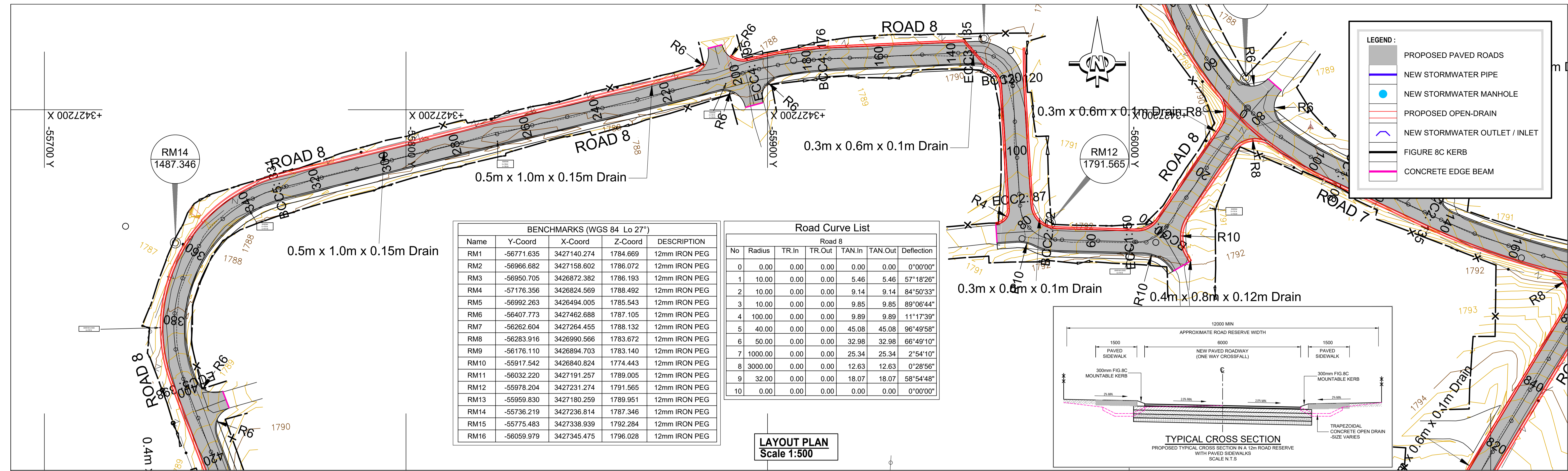

CLIENT: 19 Murray Street, Lady Grey, 9755. Tel: (051) 603 1449. Email: vanzyit@senqu.gov.za

CONSULTANT: THEWO & SMMS - JV. 58 Brebner Road, Westdene, Bloemfontein, 9301. Tel: +27 (051) 430 1321. Email: PMO@thewo.co.za

PROFESSIONAL ENGINEER: L. MARAH. PROF. Reg.No: 920281. DATE: 2024-03-25. SIGNATURE:

DESIGN BY: T. TSHABALALA. DRAWN BY: B. MVUKUZO. CHECKED BY: L. MARAH. APPROVED BY: L. MARAH.

REVISIONS:

REV	DATE	DESCRIPTION	BY
0	2024-03-25	ISSUED FOR TENDER	L.M.

PROJECT NAME: SENQU MUNICIPALITY UPGRADING, REHABILITATION & RECONSTRUCTION OF ROADS & STORMWATER

TITLE: ROAD 8 - LAYOUT AND LONGITUDINAL SECTION

PROJECT STATUS: TENDER

DATE	SCALE	SHEET	REV	A1
2024-03-25	AS SHOWN	1 OF 2	0	A1

DWG NO: P1027-BE-CIV-RD-LS08

BENCHMARKS (WGS 84 Lo 27°)				
Name	Y-Coord	X-Coord	Z-Coord	DESCRIPTION
RM1	-56771.635	3427140.274	1784.669	12mm IRON PEG
RM2	-56966.682	3427158.602	1786.072	12mm IRON PEG
RM3	-56950.705	3426872.382	1786.193	12mm IRON PEG
RM4	-57176.356	3426824.569	1788.492	12mm IRON PEG
RM5	-56992.263	3426494.005	1785.543	12mm IRON PEG
RM6	-56407.773	3427462.688	1787.105	12mm IRON PEG
RM7	-56262.604	3427264.455	1788.132	12mm IRON PEG
RM8	-56283.916	3426990.566	1783.672	12mm IRON PEG
RM9	-56176.110	3426894.703	1783.140	12mm IRON PEG
RM10	-55917.542	3426840.824	1774.443	12mm IRON PEG
RM11	-56032.220	3427191.257	1789.005	12mm IRON PEG
RM12	-55978.204	3427231.274	1791.565	12mm IRON PEG
RM13	-55959.830	3427180.259	1789.951	12mm IRON PEG
RM14	-55736.219	3427236.814	1787.346	12mm IRON PEG
RM15	-55775.483	3427338.939	1792.284	12mm IRON PEG
RM16	-56059.979	3427345.475	1796.028	12mm IRON PEG

LEGEND :

- PROPOSED PAVED ROADS
- NEW STORMWATER PIPE
- NEW STORMWATER MANHOLE
- PROPOSED OPEN-DRAIN
- NEW STORMWATER OUTLET / INLET
- FIGURE 8C KERB
- CONCRETE EDGE BEAM

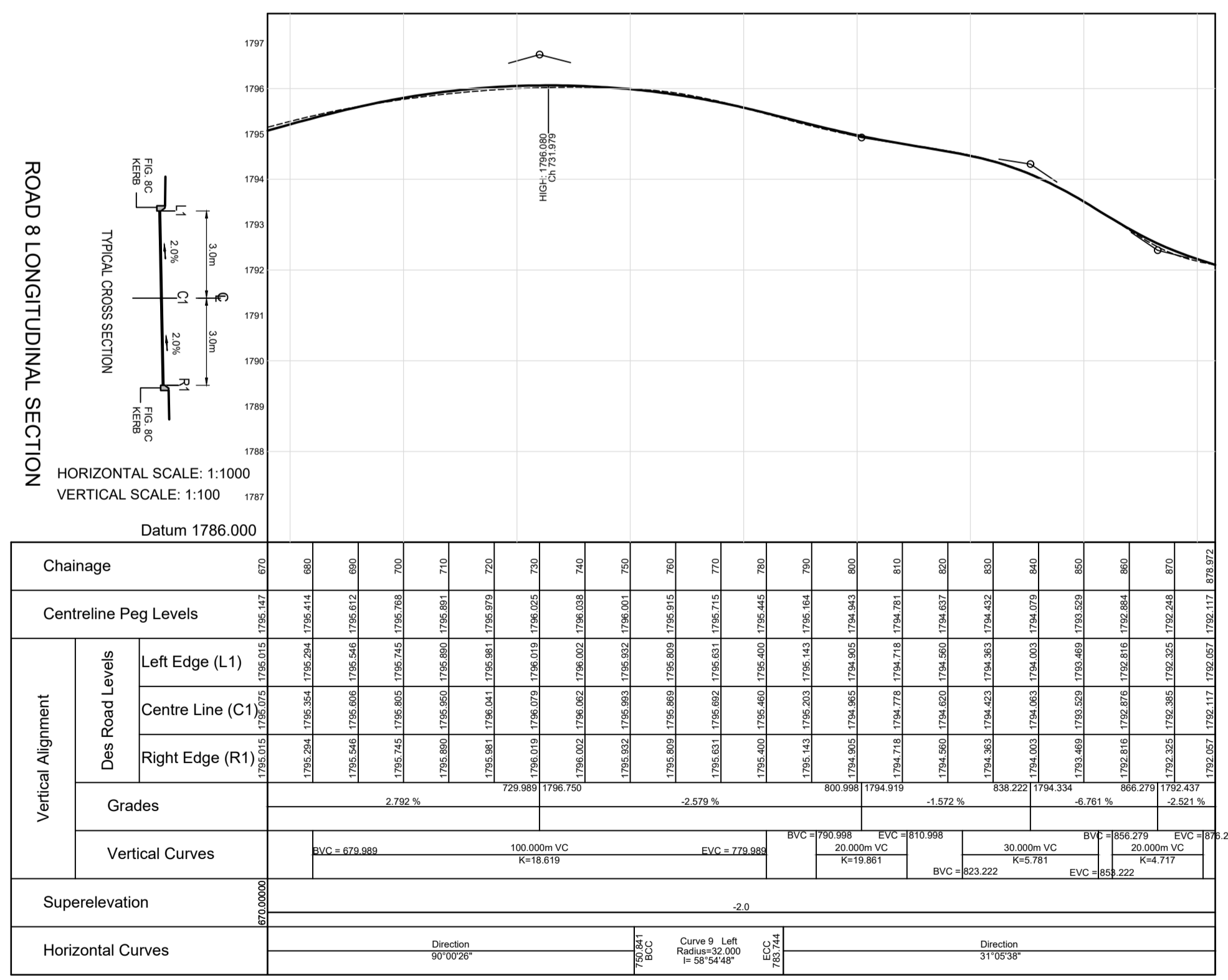
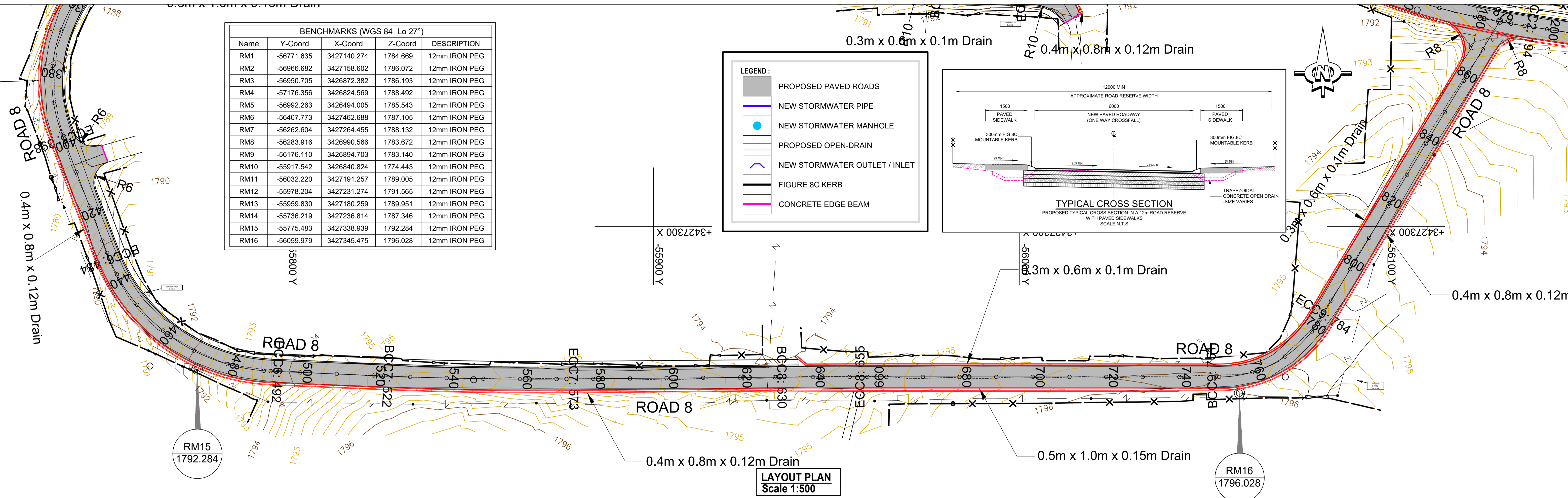
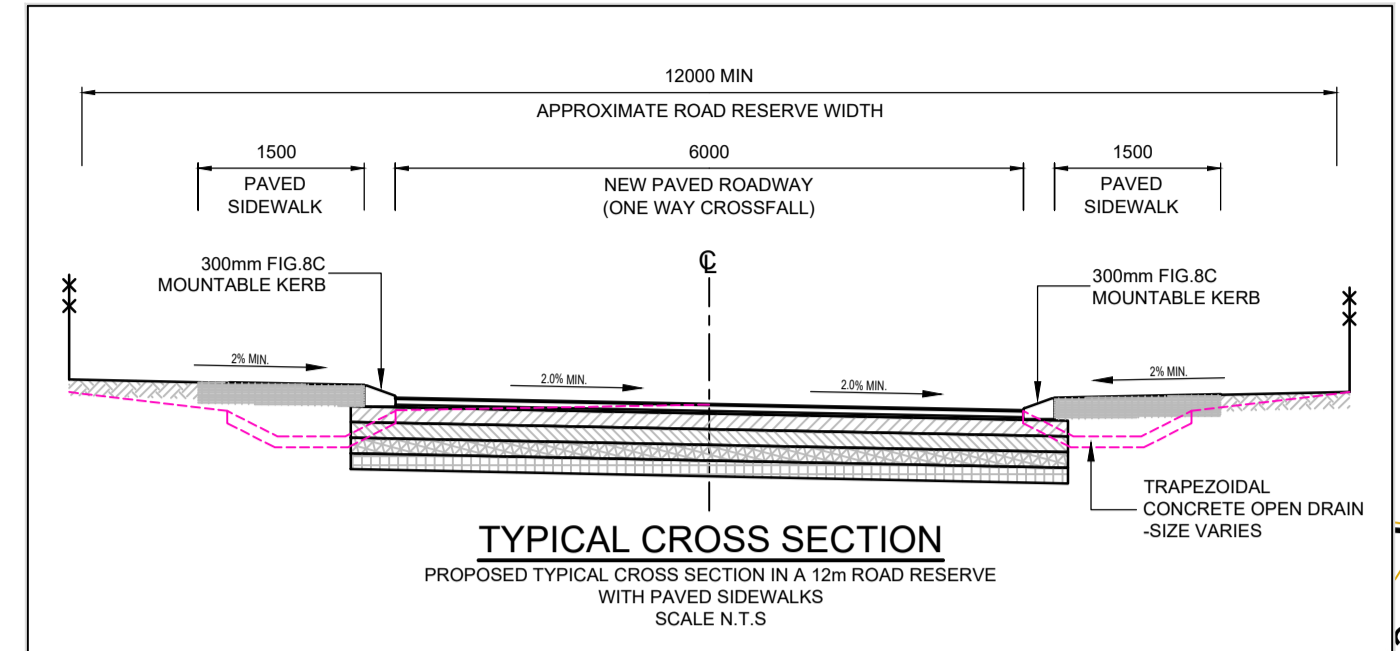

Road Curve List						
Road 8						
No	Radius	TR.In	TR.Out	TAN.In	TAN.Out	Deflection
0	0.00	0.00	0.00	0.00	0.00	0°00'00"
1	10.00	0.00	0.00	5.46	5.46	57°18'26"
2	10.00	0.00	0.00	9.14	9.14	84°50'33"
3	10.00	0.00	0.00	9.85	9.85	89°06'44"
4	100.00	0.00	0.00	9.89	9.89	11°17'39"
5	40.00	0.00	0.00	45.08	45.08	96°49'58"
6	50.00	0.00	0.00	32.98	32.98	66°49'10"
7	1000.00	0.00	0.00	25.34	25.34	2°54'10"
8	3000.00	0.00	0.00	12.63	12.63	0°28'56"
9	32.00	0.00	0.00	18.07	18.07	58°54'48"
10	0.00	0.00	0.00	0.00	0.00	0°00'00"

Road List				
Road 8				
Position	SV	Y-Coord	X-Coord	Radius
START	0	-56032.742	3427199.549	0.000
BCC1	39.521	-56010.450	3427232.183	
PI1	44.522	-56007.368	3427236.695	10.000
ECC1	49.523	-56001.906	3427236.538	
BCC2	71.929	-55979.509	3427235.896	
PI2	79.333	-55970.374	3427235.634	10.000
ECC2	86.737	-55969.814	3427226.513	
BCC3	119.820	-55967.787	3427193.492	
PI3	127.596	-55967.183	3427183.664	10.000
ECC3	135.373	-55957.347	3427184.115	
BCC4	175.653	-55917.109	3427185.961	
PI4	185.509	-55907.232	3427186.414	100.000
ECC4	195.365	-55897.634	3427188.793	
BCC5	330.792	-55766.184	3427221.372	
PI5	364.593	-55722.429	3427232.217	40.000
ECC5	398.394	-55738.402	3427274.371	
BCC6	433.570	-55750.867	3427307.265	
PI6	462.726	-55762.553	3427338.106	50.000
ECC6	491.881	-55795.505	3427339.503	
BCC7	522.017	-55825.613	3427340.780	
PI7	547.350	-55850.928	3427341.853	1000.000
ECC7	572.682	-55876.265	3427341.643	
BCC8	629.530	-55933.111	3427341.172	
PI8	642.157	-55945.738	3427341.067	3000.000
ECC8	654.784	-55958.365	3427341.069	
BCC9	750.841	-56054.422	3427341.081	
PI9	767.293	-56072.495	3427341.083	32.000
ECC9	783.744	-56081.828	3427325.607	
END	878.972	-56131.008	3427244.061	

Longsection for 670 to 878

CLIENT: 19 Murray Street Lady Grey 9755 Tel: (051) 603 1449 Email: vanzyt@senqu.gov.za	CONSULTANT: THEWO & SMMS - JV 58 Brebner Road Westdene Bloemfontein 9301 Tel: +27 (051) 430 1321 Email: PMO@thewo.co.za	PROFESSIONAL ENGINEER: L. MARAH PROF. Reg.No: 920281 DATE: 2024-03-25 SIGNATURE:	DESIGN BY: T. TSHABALALA DRAWN BY: B. MVUKUZO CHECKED BY: L. MARAH APPROVED BY: L. MARAH	REVISIONS <table border="1"> <thead> <tr> <th>REV</th> <th>DATE</th> <th>DESCRIPTION</th> <th>BY</th> </tr> </thead> <tbody> <tr> <td>0</td> <td>2024-03-25</td> <td>ISSUED FOR TENDER</td> <td>L.M.</td> </tr> </tbody> </table>	REV	DATE	DESCRIPTION	BY	0	2024-03-25	ISSUED FOR TENDER	L.M.	PROJECT NAME SENQU MUNICIPALITY UPGRADING, REHABILITATION & RECONSTRUCTION OF ROADS & STORMWATER TITLE ROAD 8 - LAYOUT AND LONGITUDINAL SECTION	PROJECT STATUS: TENDER <table border="1"> <thead> <tr> <th>DATE</th> <th>SCALE</th> <th>SHEET</th> <th>REV</th> <th>A1</th> </tr> </thead> <tbody> <tr> <td>2024-03-25</td> <td>AS SHOWN</td> <td>2 OF 2</td> <td>0</td> <td>A1</td> </tr> </tbody> </table> DWG NO P1027-BE-CIV-RD-LS08	DATE	SCALE	SHEET	REV	A1	2024-03-25	AS SHOWN	2 OF 2	0	A1
				REV	DATE	DESCRIPTION	BY																	
0	2024-03-25	ISSUED FOR TENDER	L.M.																					
DATE	SCALE	SHEET	REV	A1																				
2024-03-25	AS SHOWN	2 OF 2	0	A1																				

CHAINAGE 120

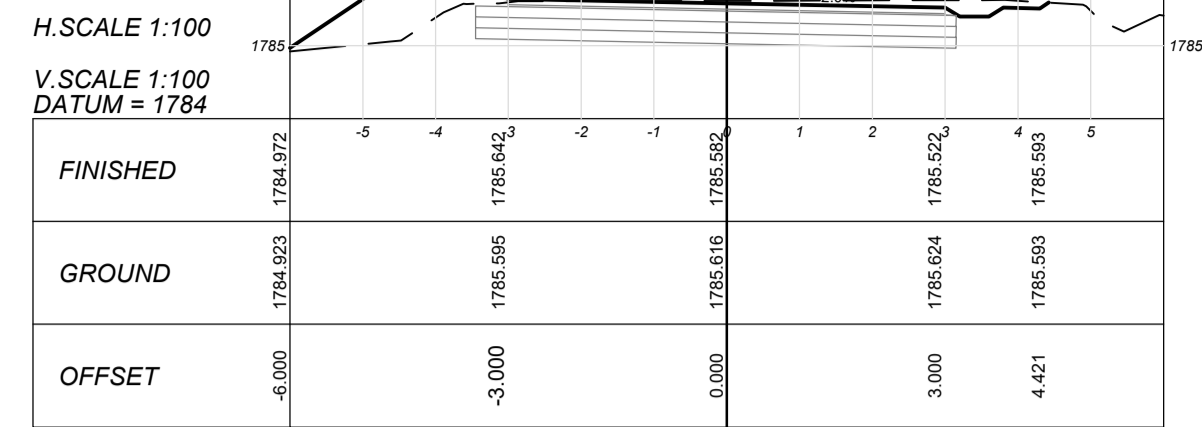

CHAINAGE 100

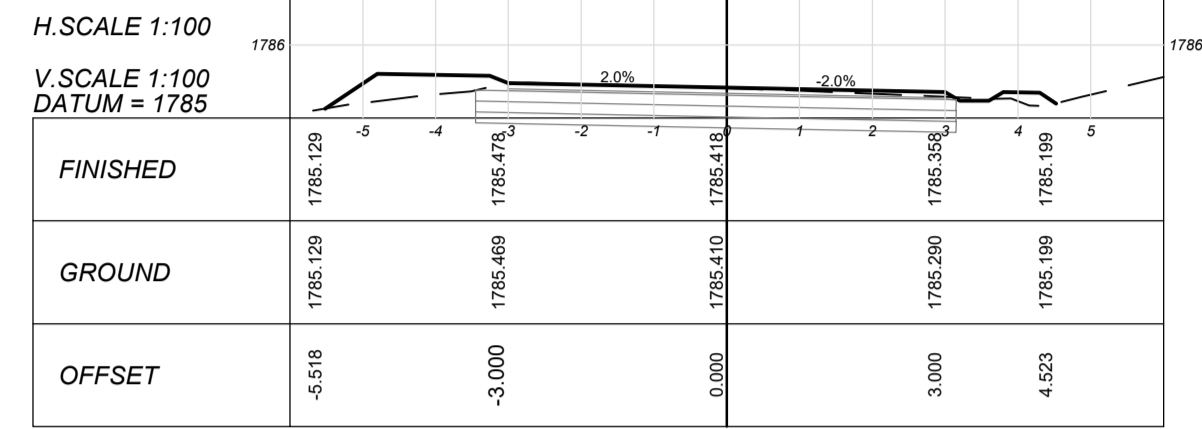

CHAINAGE 80

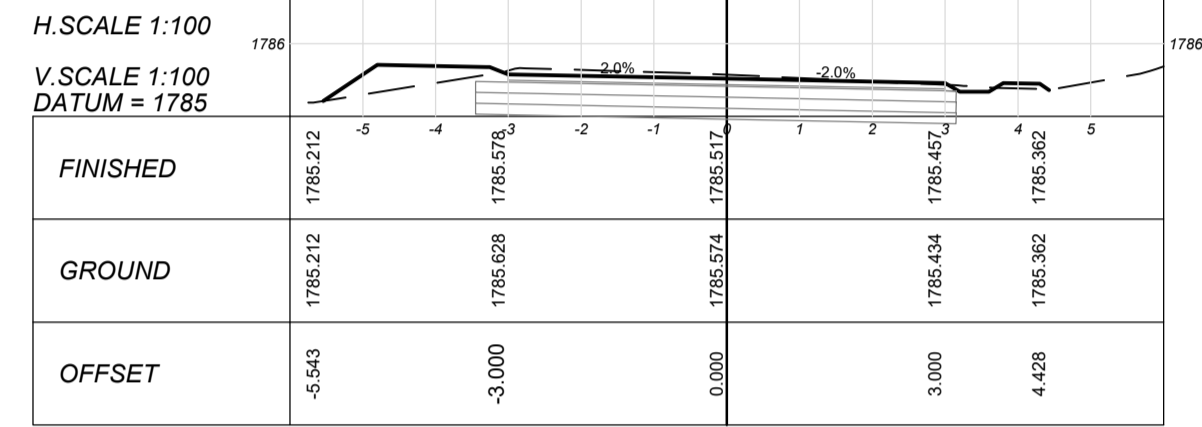

CHAINAGE 60

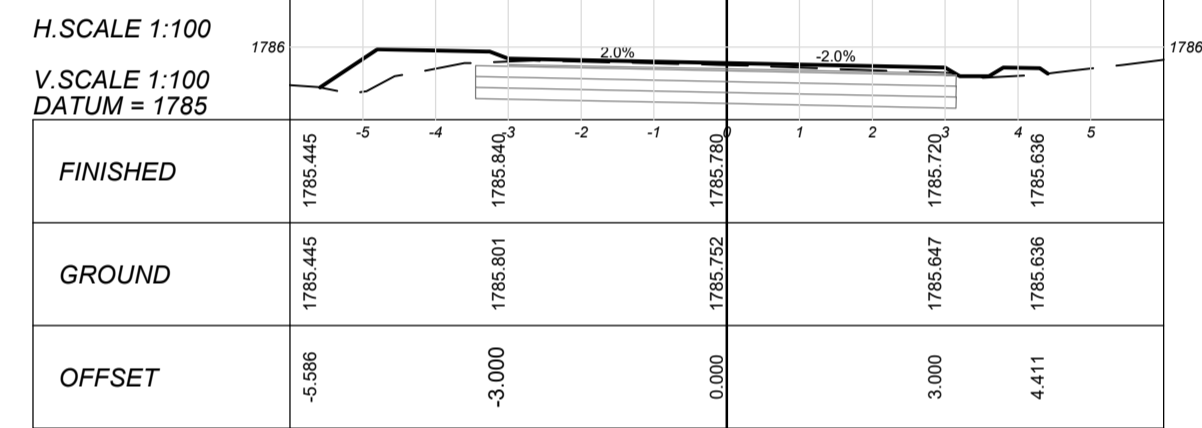

CHAINAGE 40

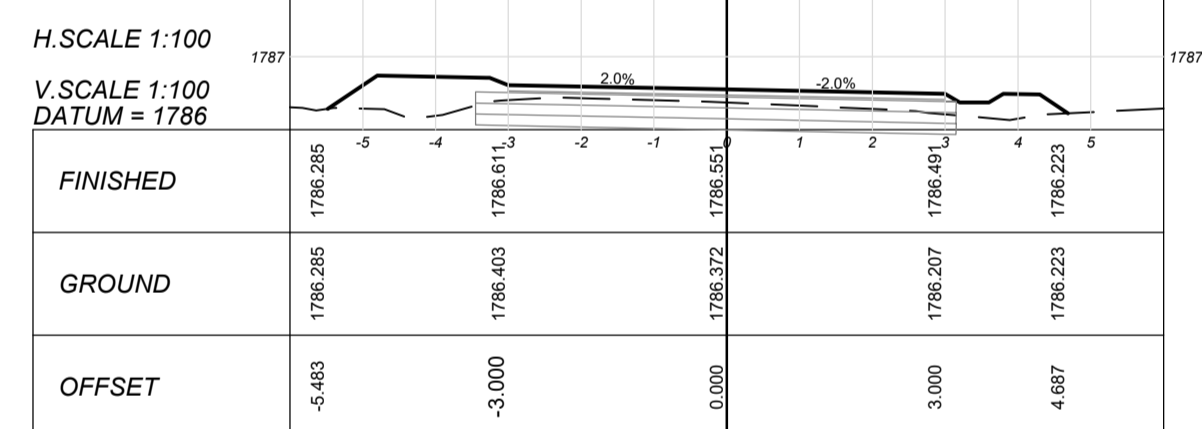

CHAINAGE 20

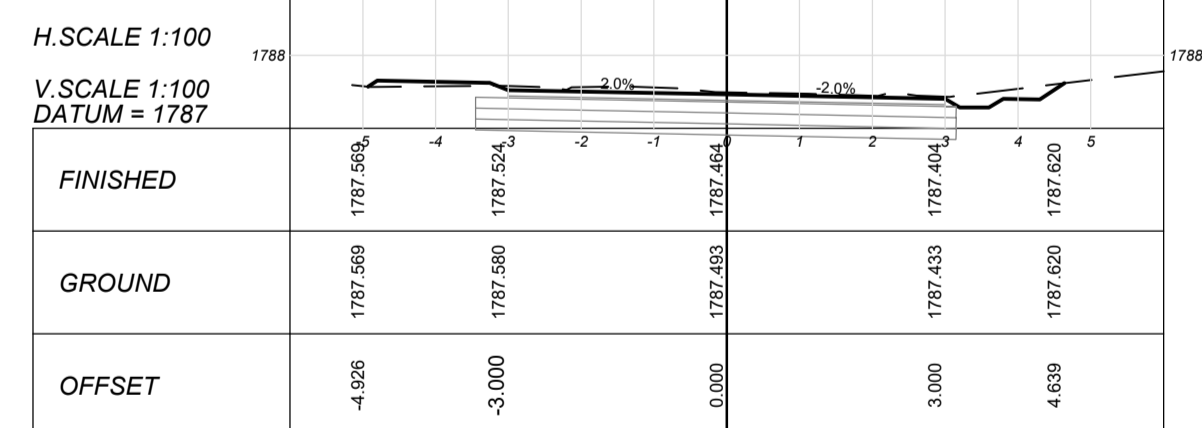

CHAINAGE 0

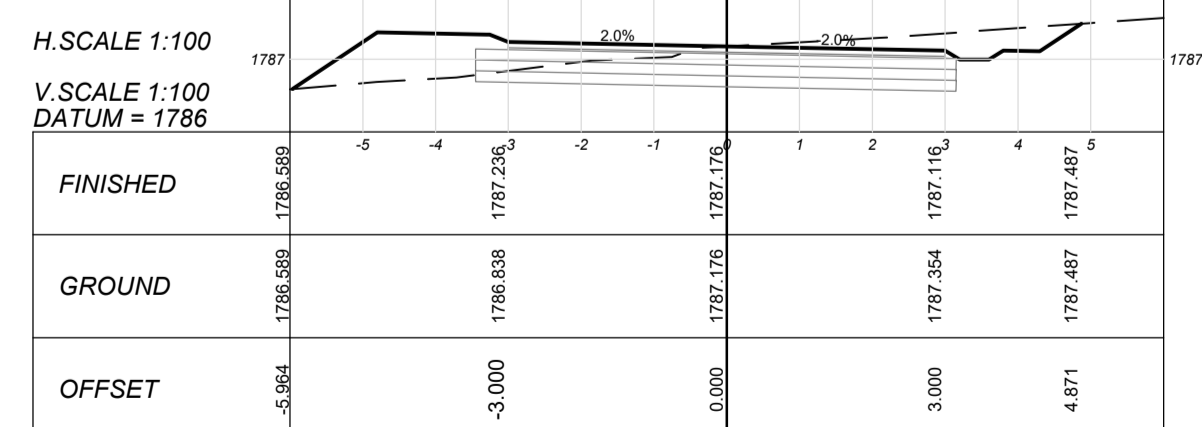

CHAINAGE 260

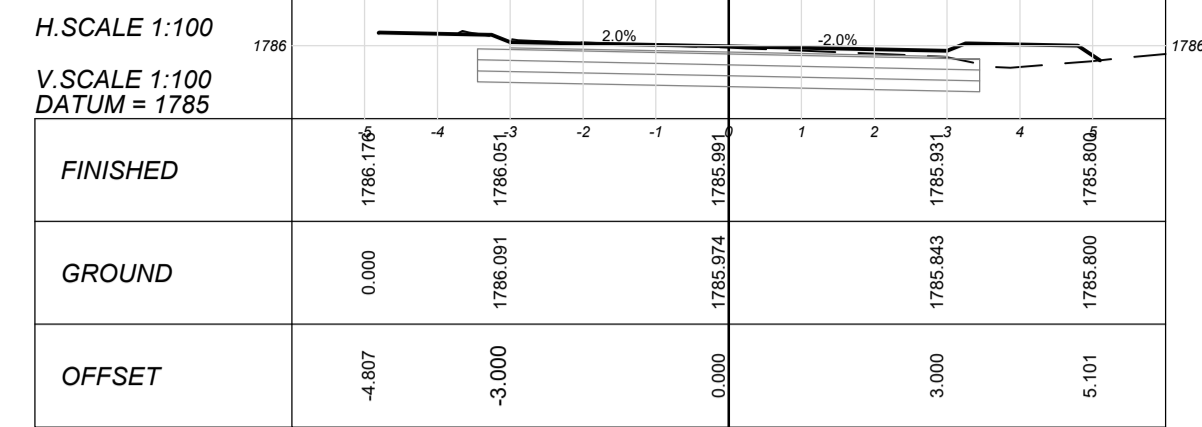

CHAINAGE 240

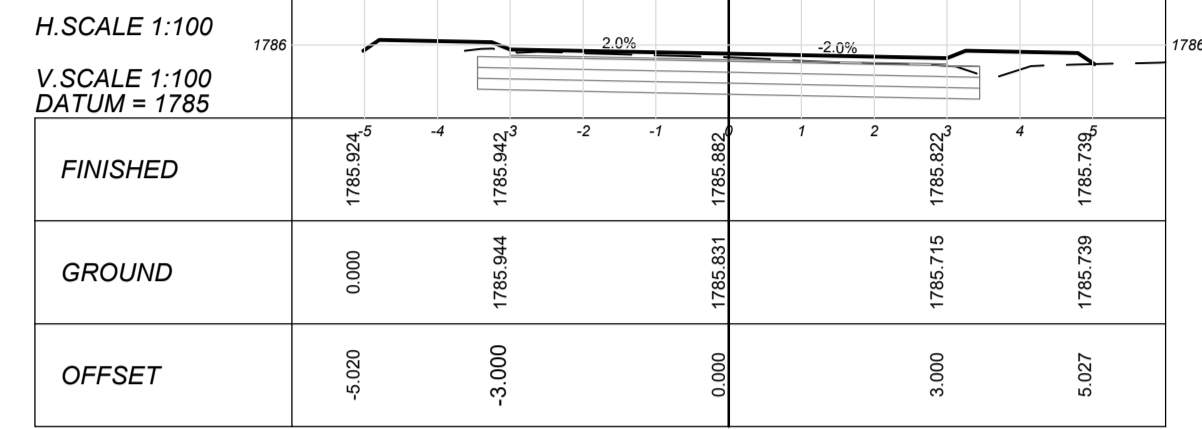

CHAINAGE 220

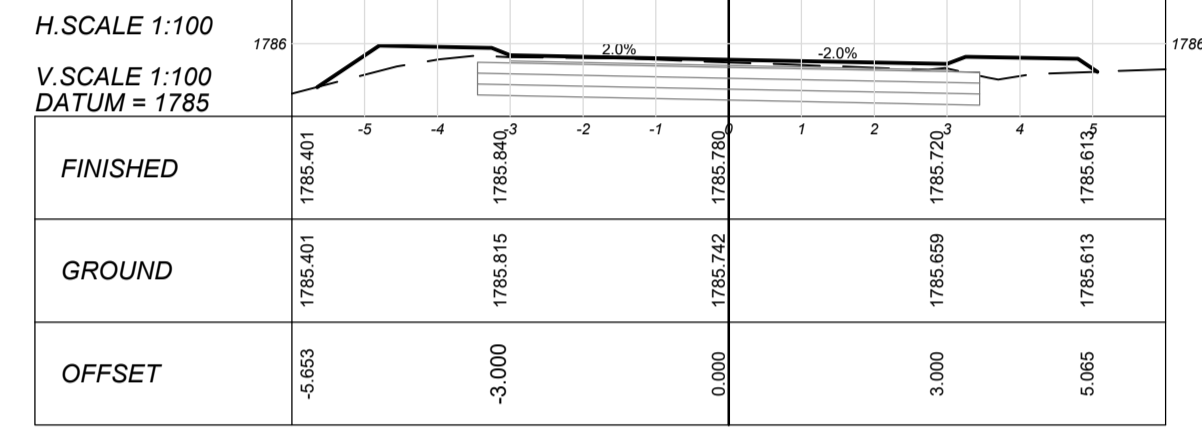

CHAINAGE 200

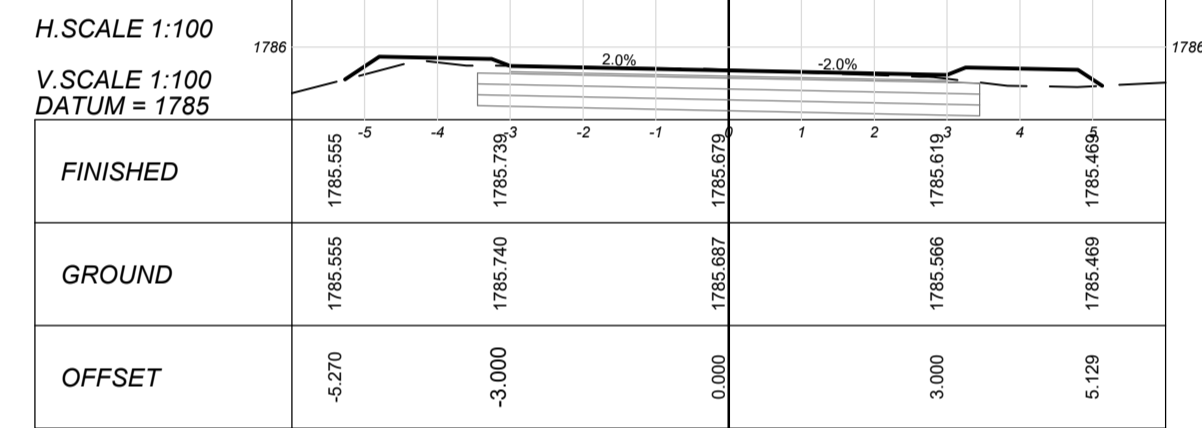

CHAINAGE 180

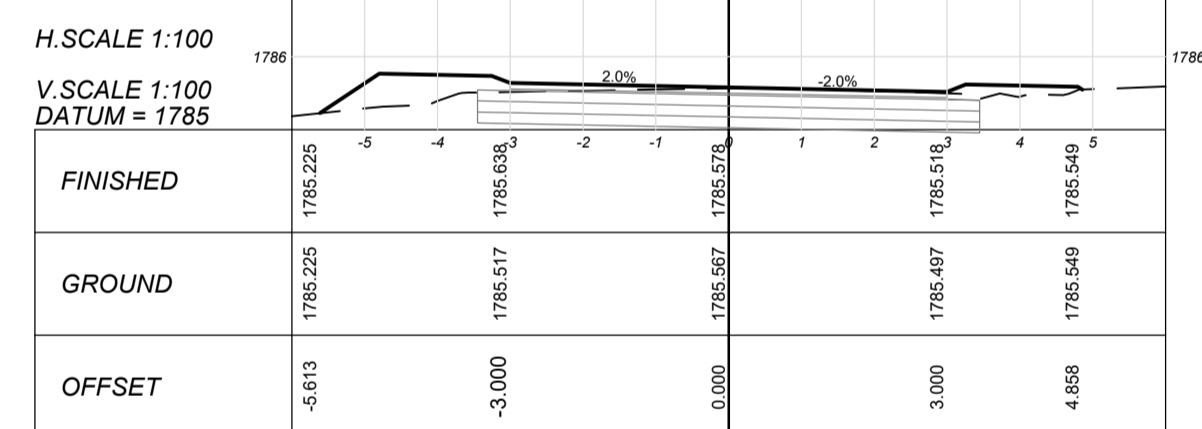

CHAINAGE 160

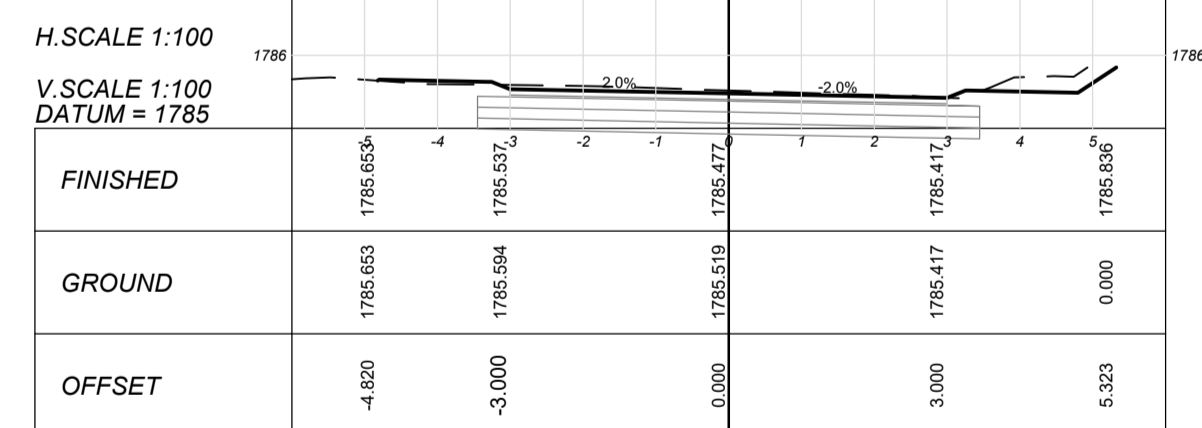

CHAINAGE 140

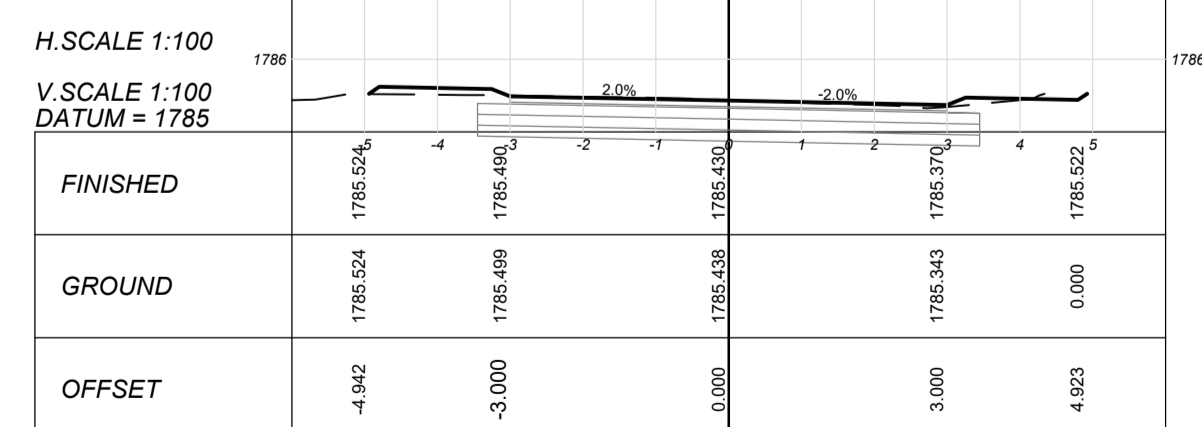

CHAINAGE 400

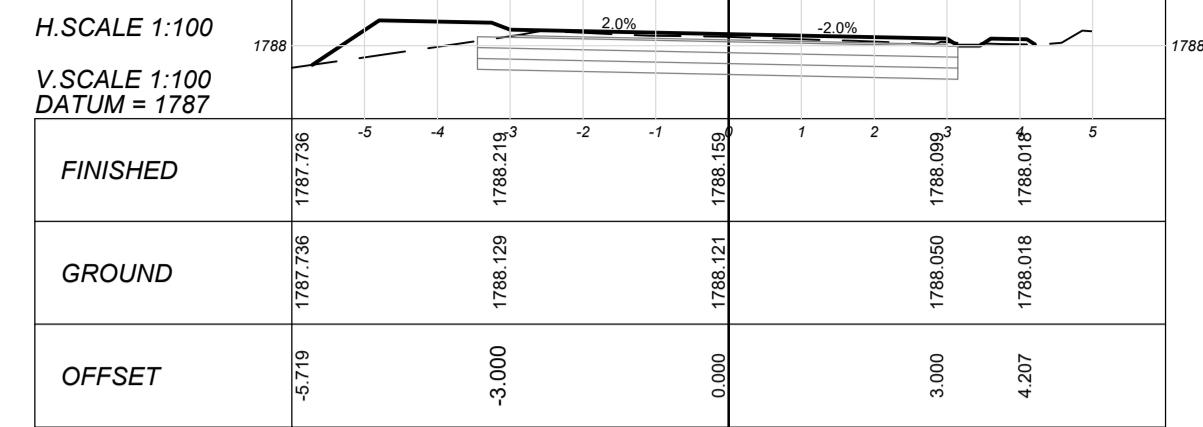

CHAINAGE 380

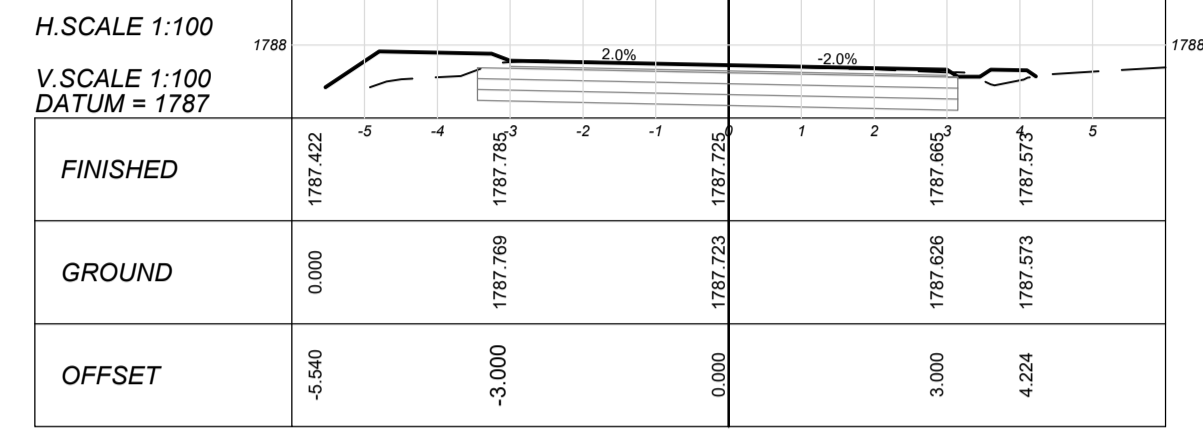

CHAINAGE 360

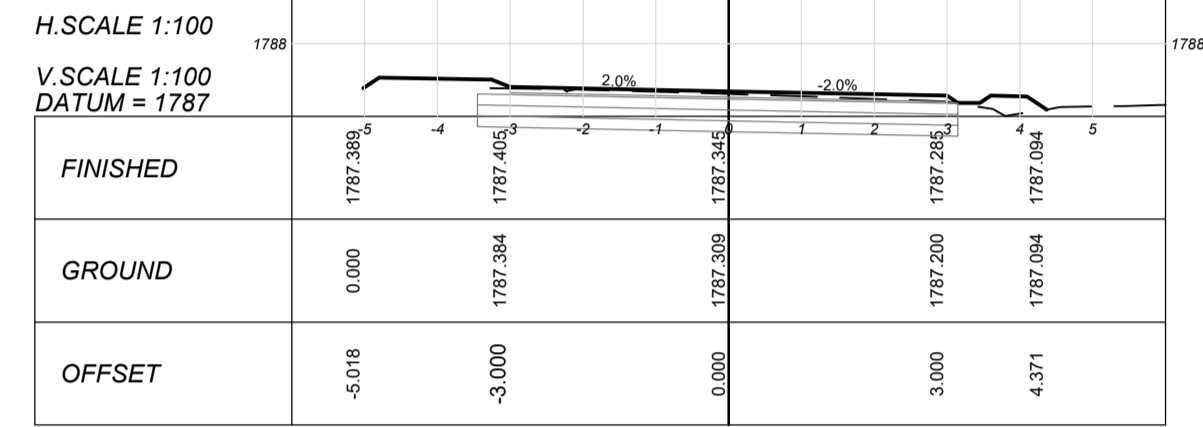

CHAINAGE 340

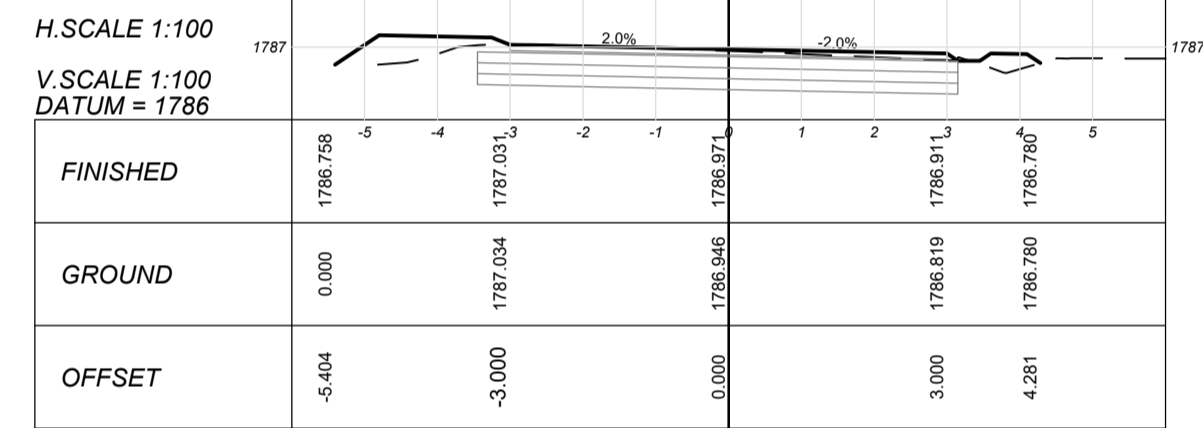

CHAINAGE 320

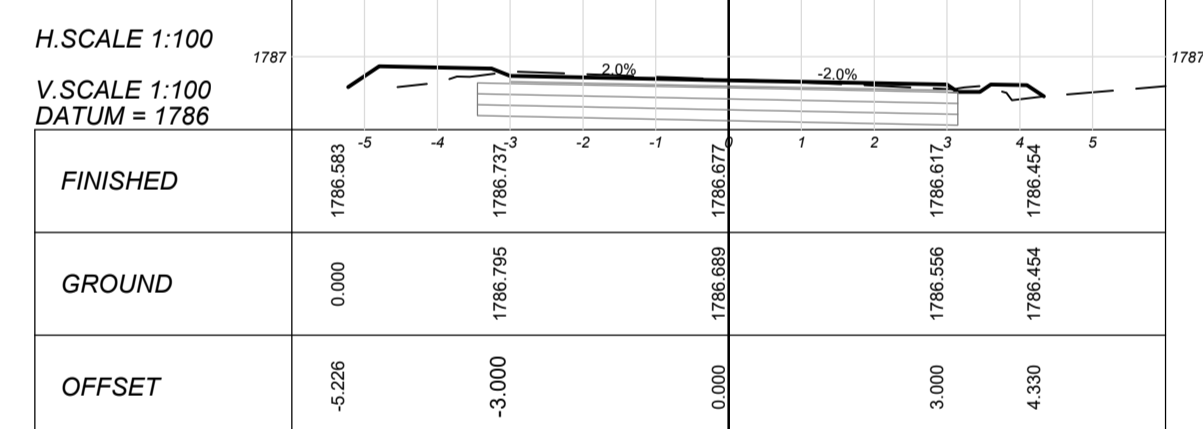

CHAINAGE 300

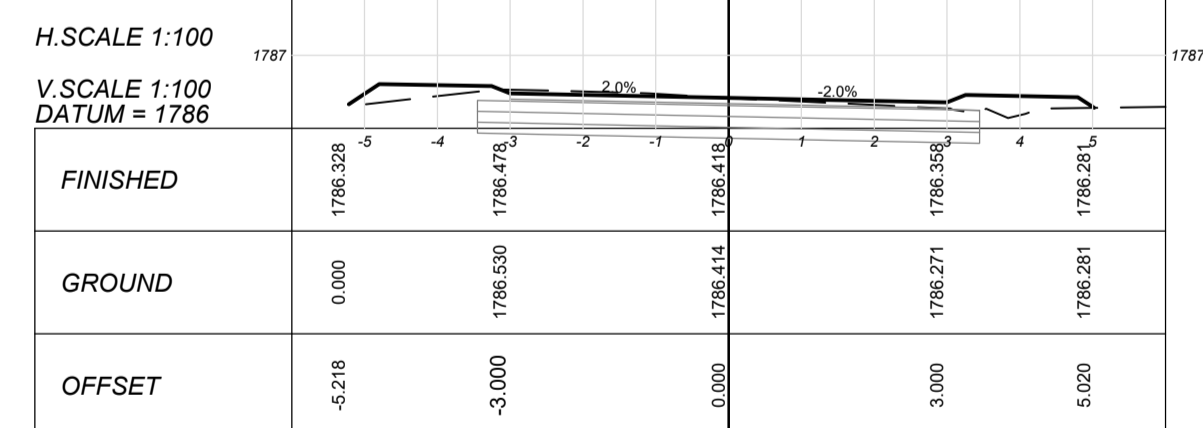

CHAINAGE 280

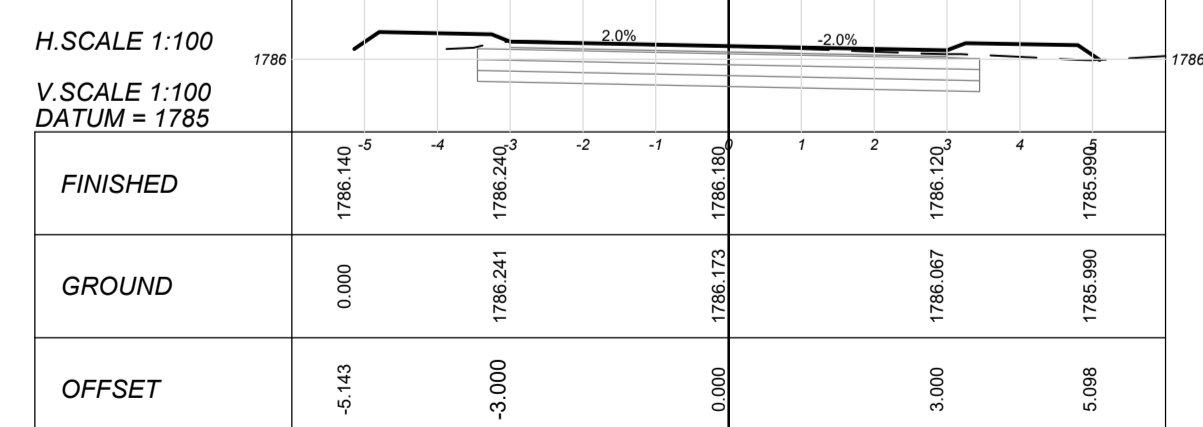

CHAINAGE 495

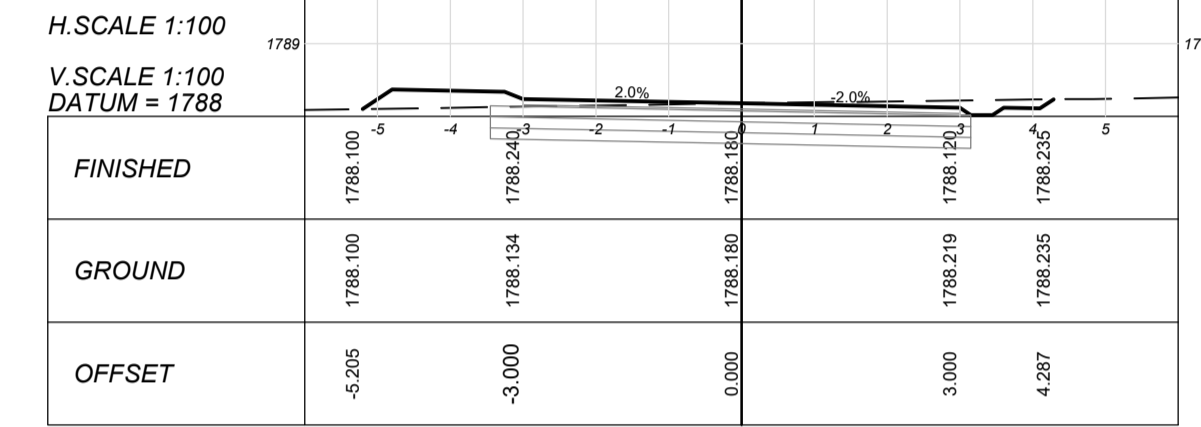

CHAINAGE 480

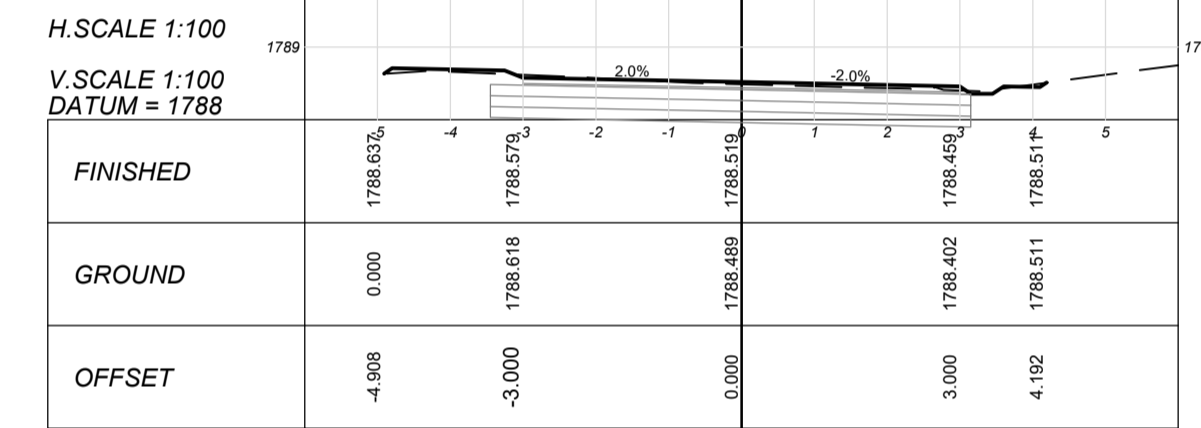

CHAINAGE 460

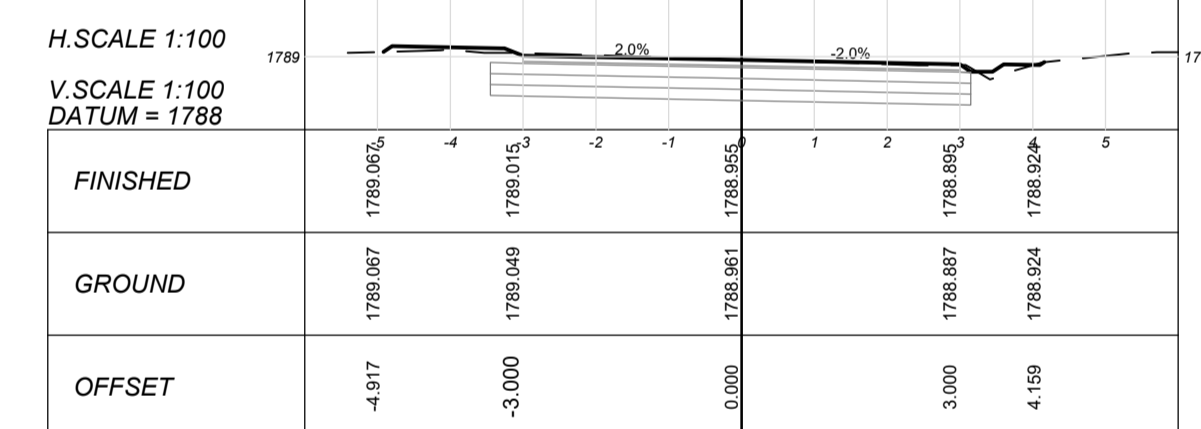

CHAINAGE 440

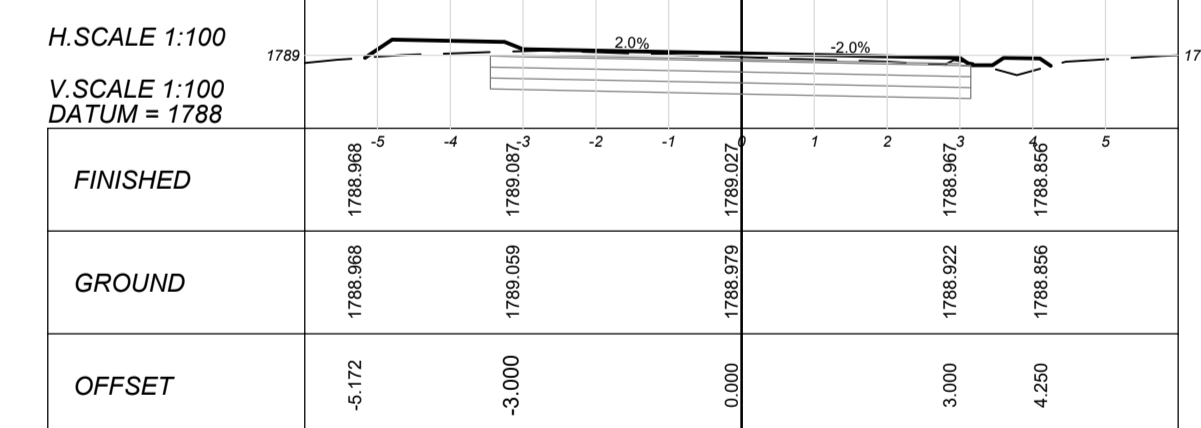

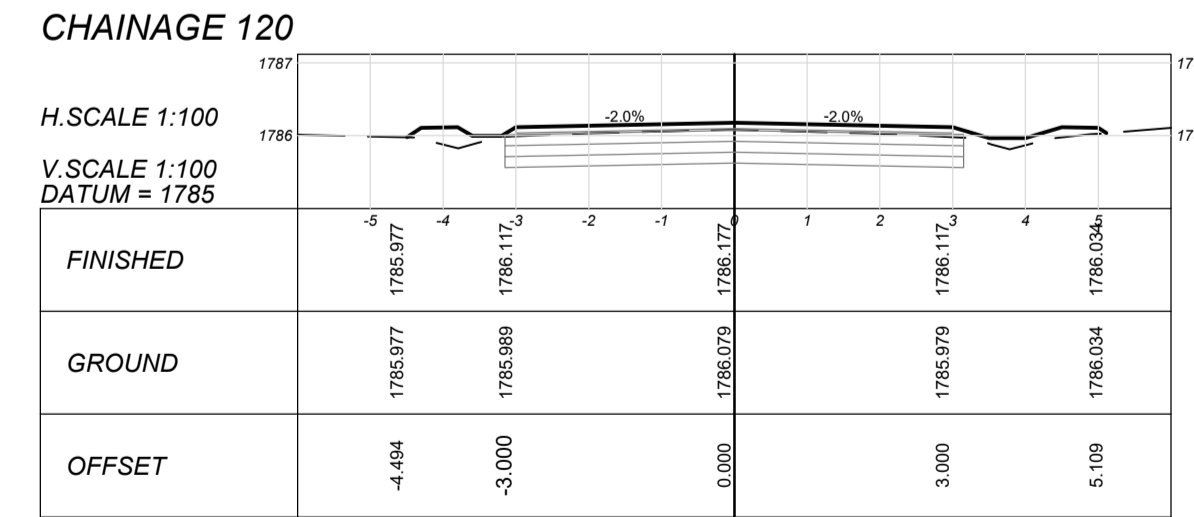
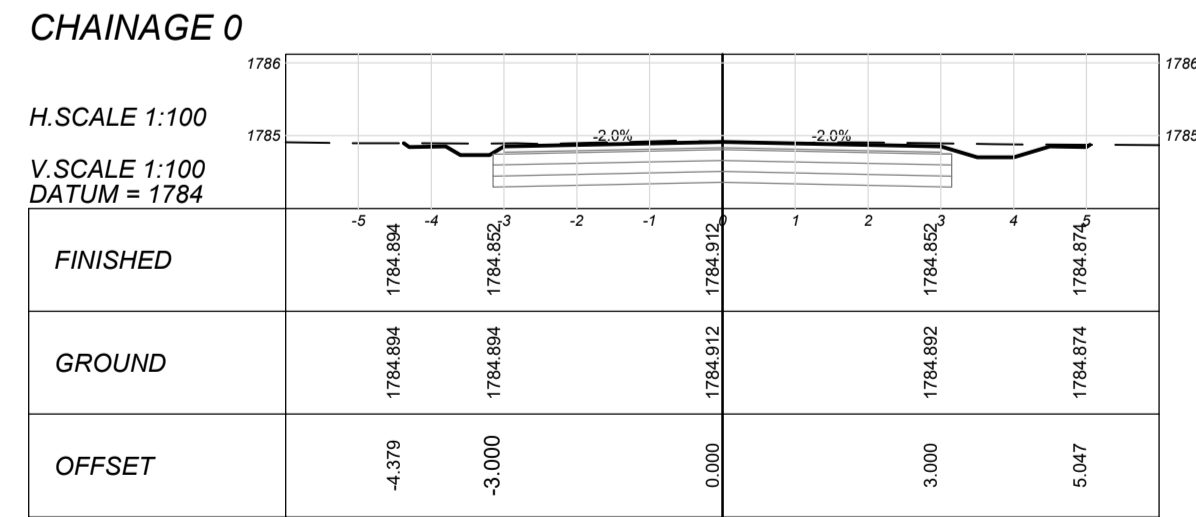
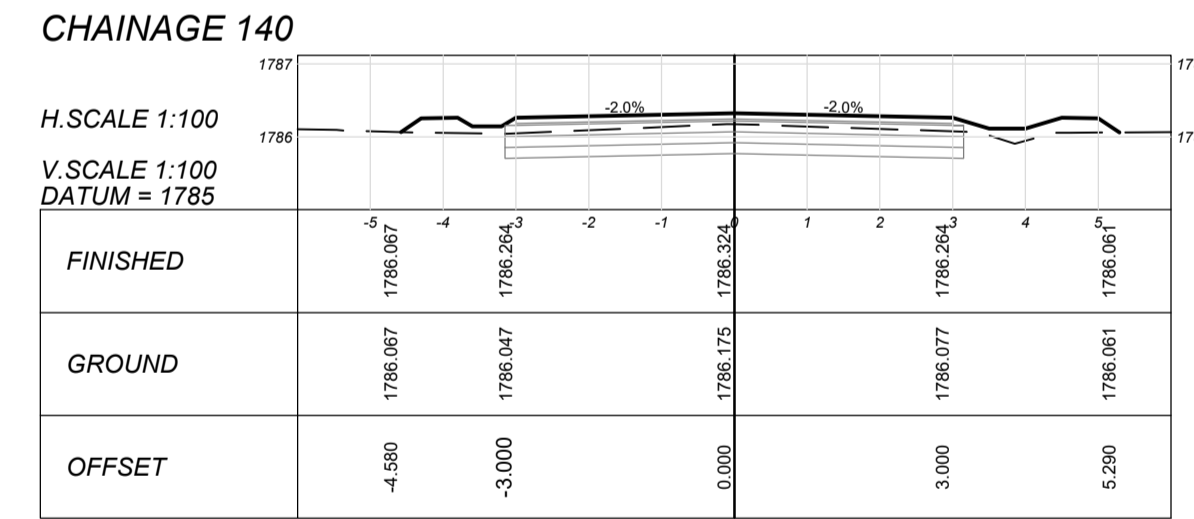
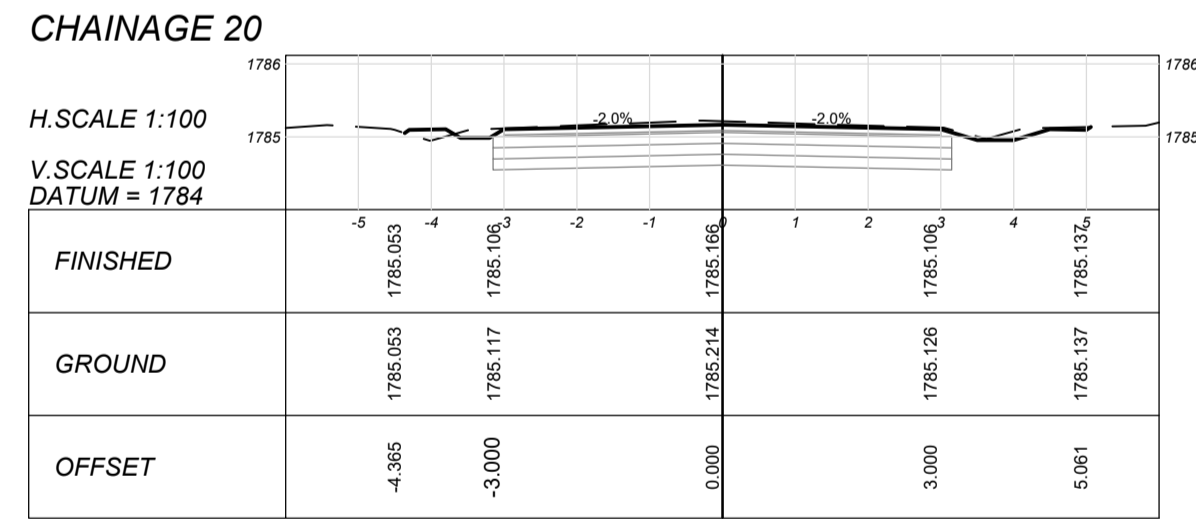
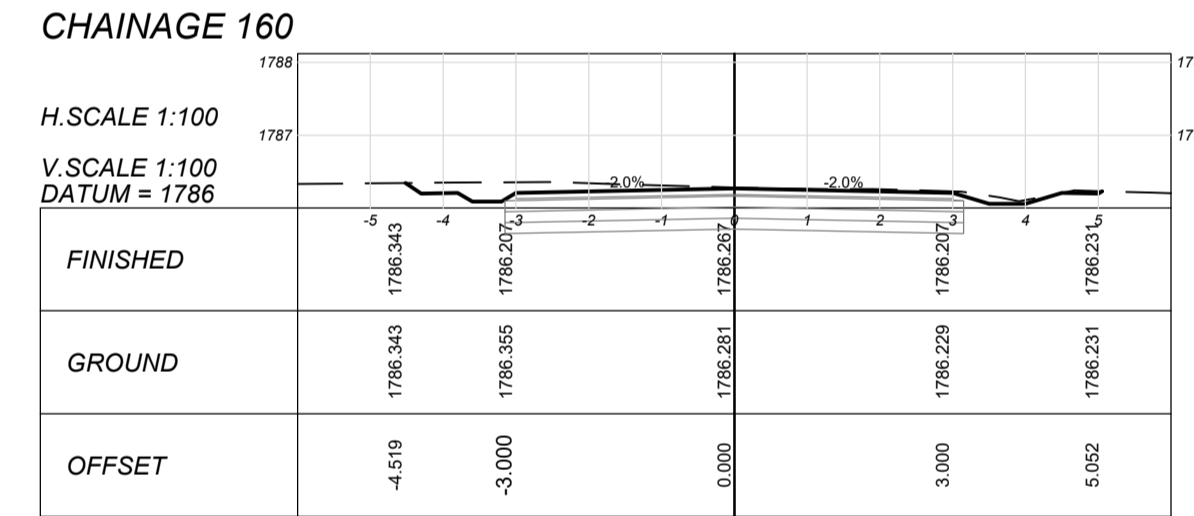
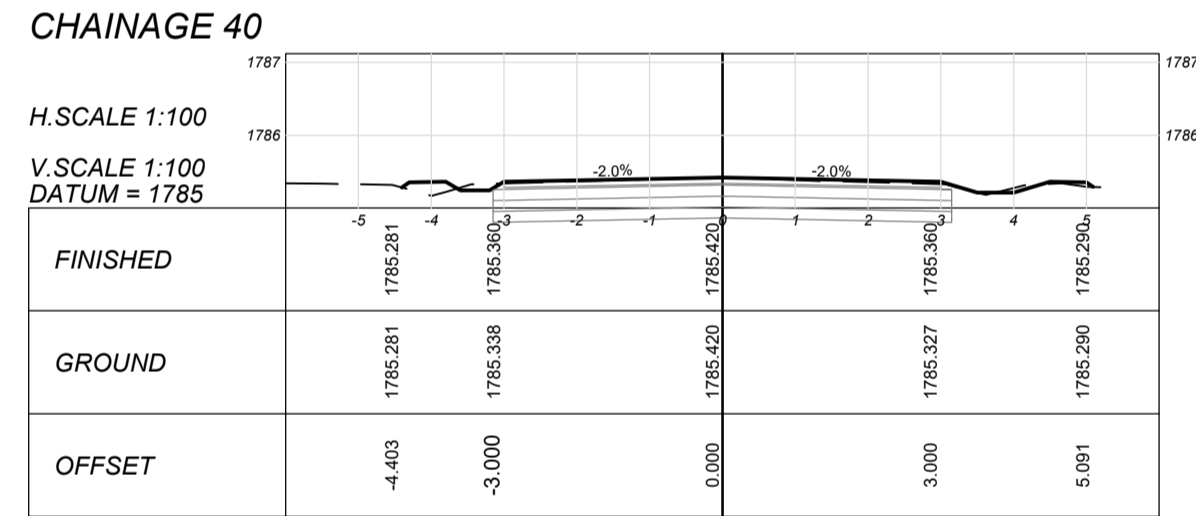
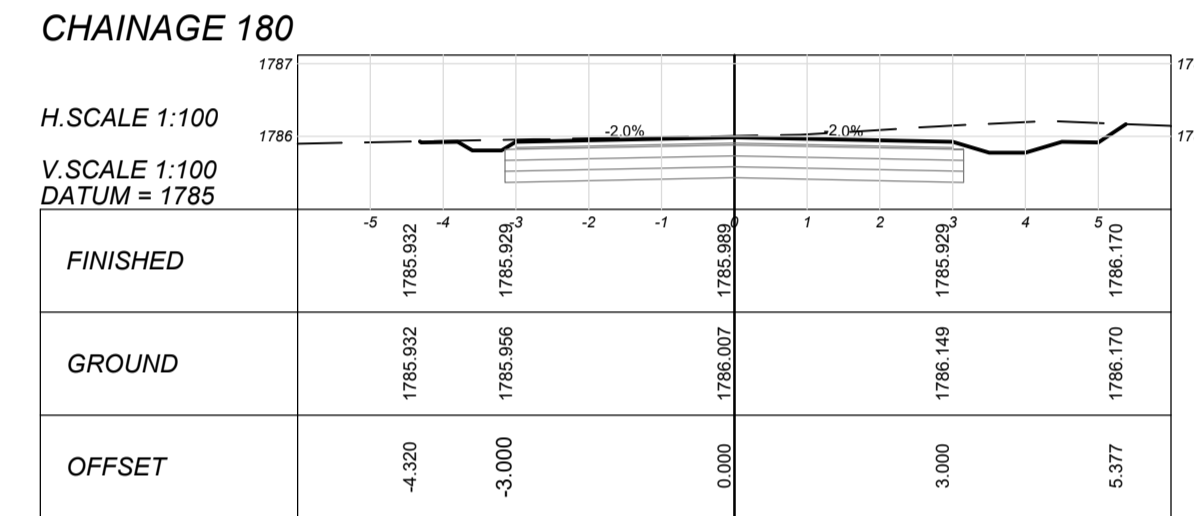
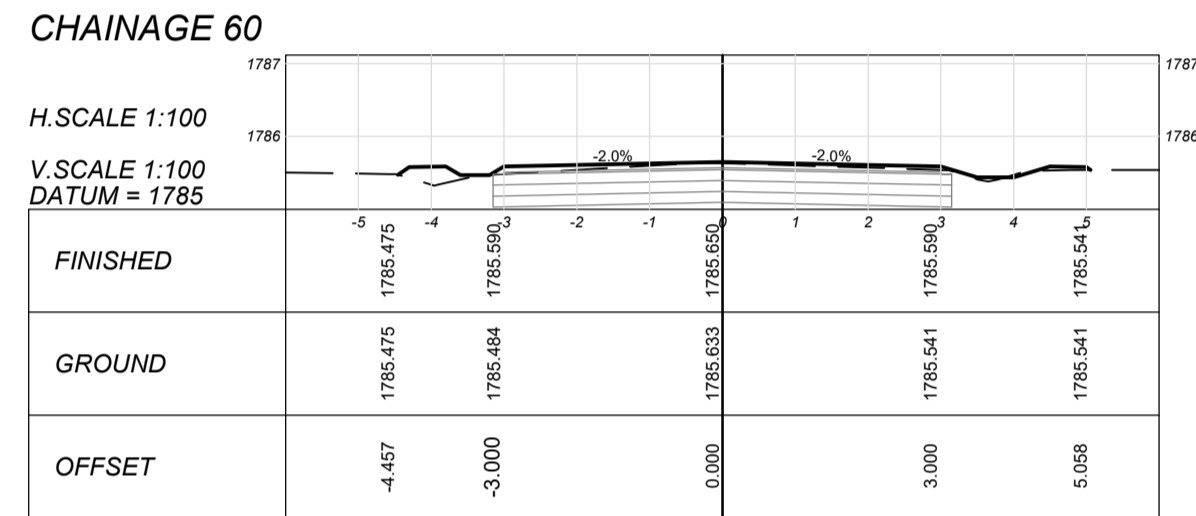
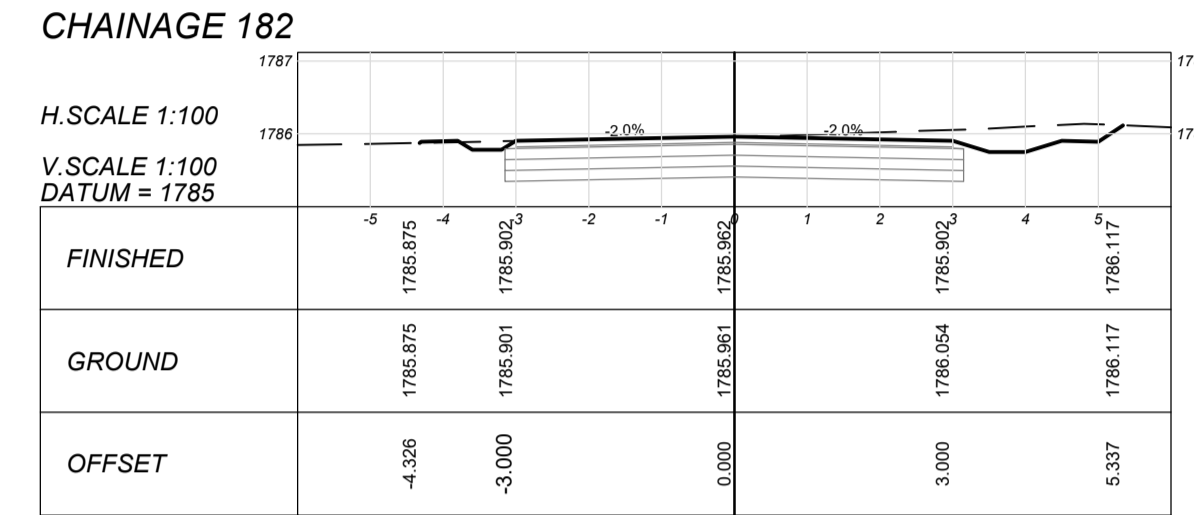
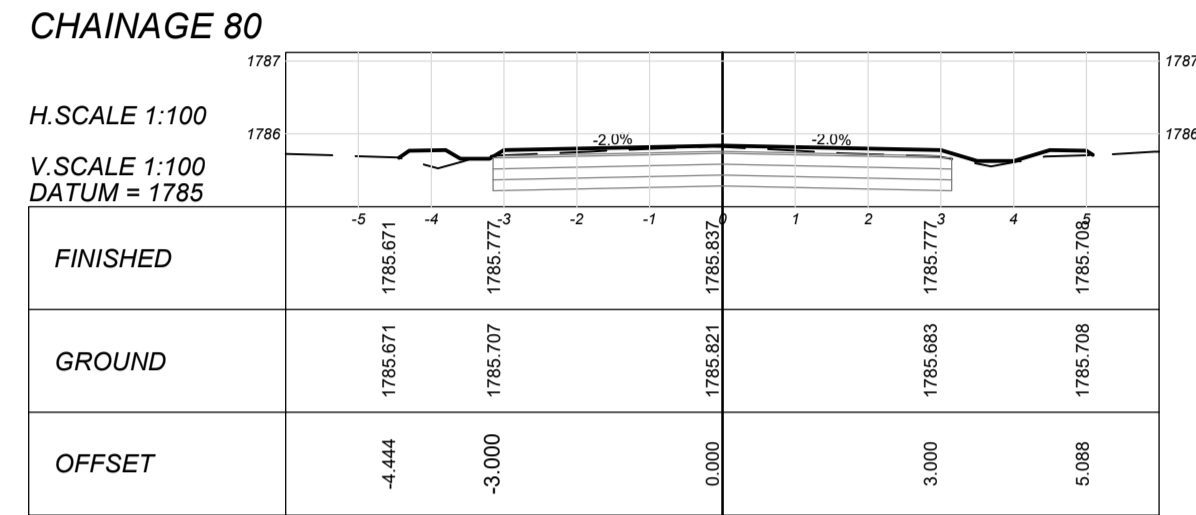
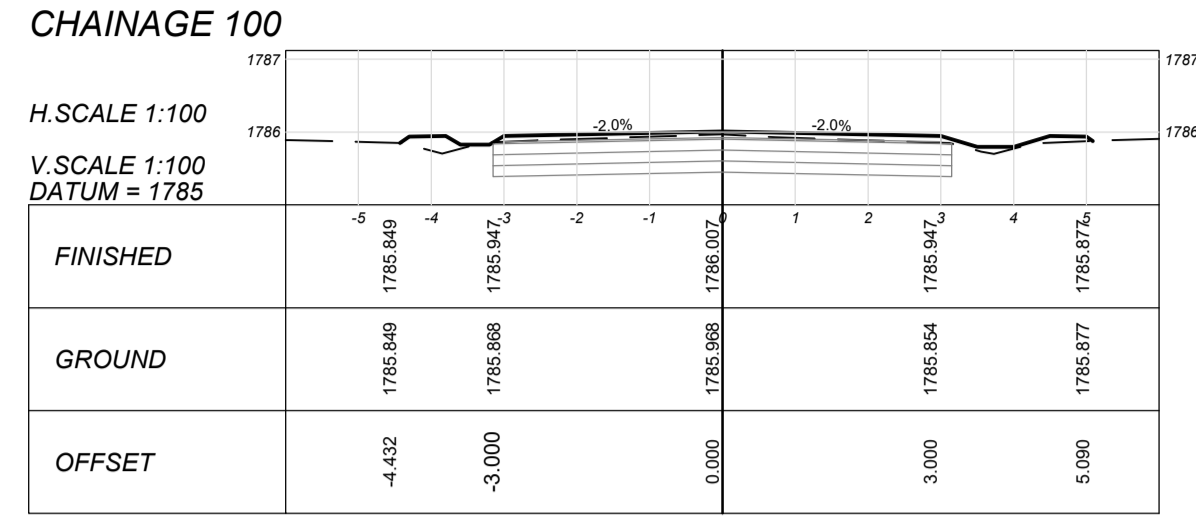

CLIENT:



19 Murray Street
Lady Grey
9755

Tel: (051) 603 1449
Email:
vanzylt@senqu.gov.za

CONSULTANT:

THEWO & SMMS - JV



58 Brebner Road
Westdene
Bloemfontein
9301

Tel: +27 (051) 430 1321
Email: PMO@thewo.co.za

Sigodi Marah Martin
Management Support
Development & Engineering Consultants

PROFESSIONAL ENGINEER:
L. MARAH

PROF. Reg.No:
920281

DATE:
2024-03-25

SIGNATURE:

DESIGN BY:
T. TSHABALALA

DRAWN BY:
B. MVUKUZO

CHECKED BY:
L. MARAH

APPROVED BY:
L. MARAH

REVISIONS			
REV	DATE	DESCRIPTION	BY
0	2024-03-25	ISSUED FOR TENDER	L.M.

PROJECT NAME
SENQU MUNICIPALITY UPGRADING, REHABILITATION & RECONSTRUCTION OF ROADS & STORMWATER

TITLE
ROAD 2 - DETAILED CROSS SECTIONS

PROJECT STATUS:
TENDER

DATE	SCALE	SHEET	REV	A1
2024-03-25	AS SHOWN	1 OF 1	0	A1

DWG NO
P1027-BE-CIV-RD-CS02

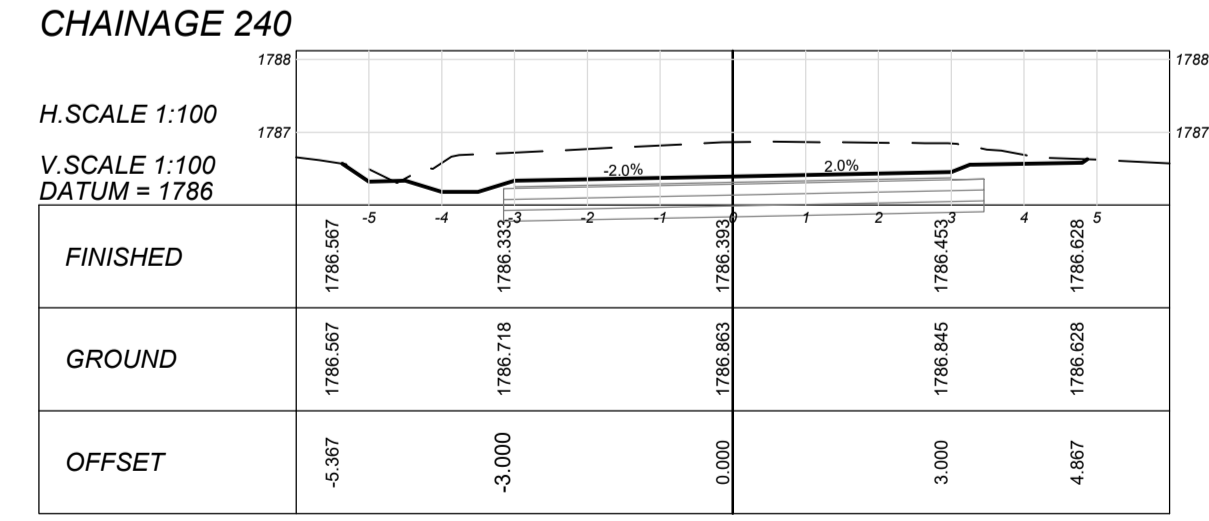
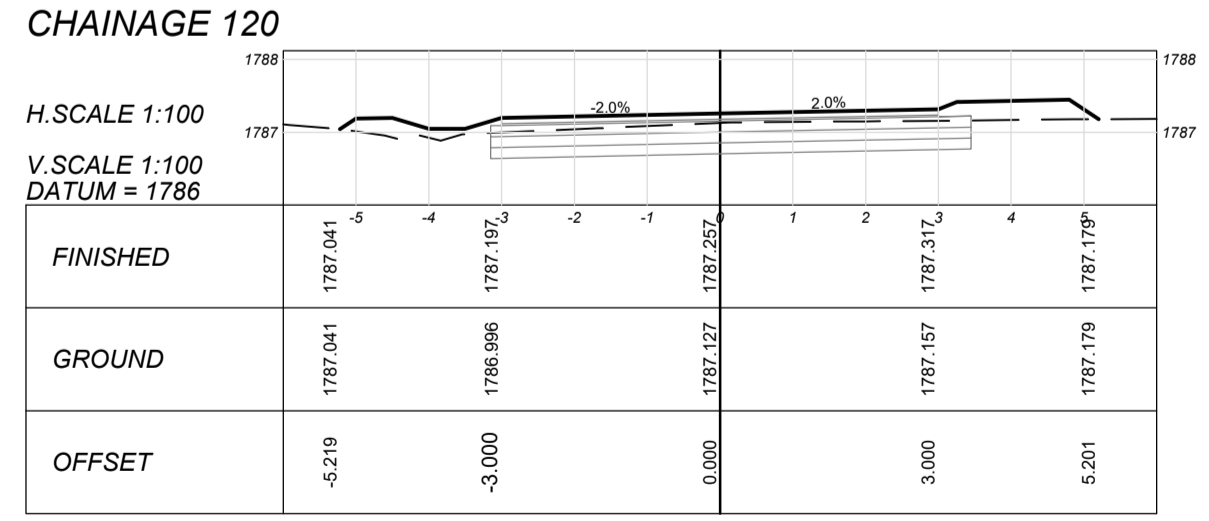
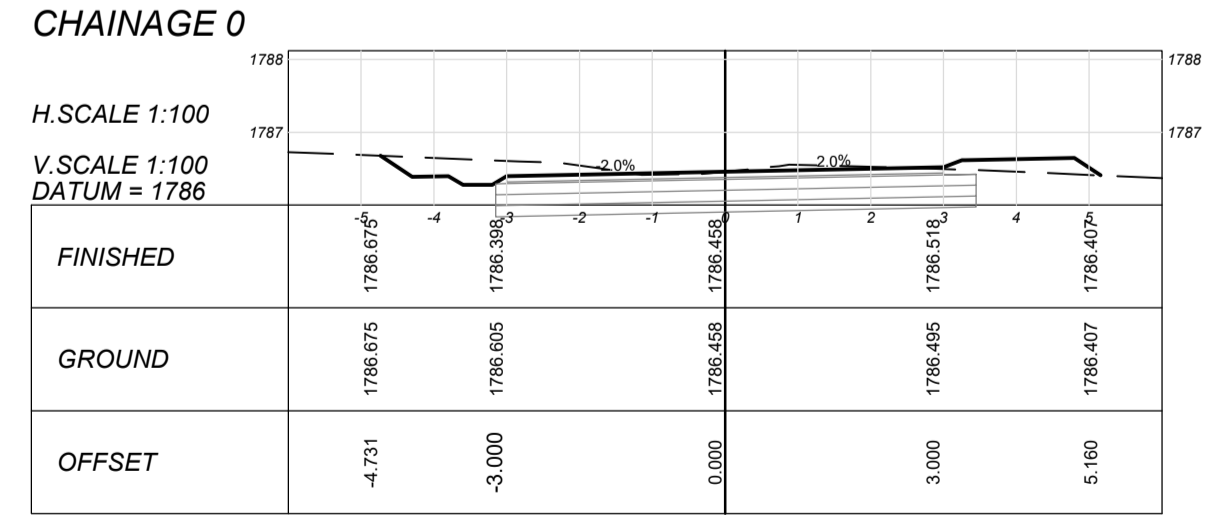
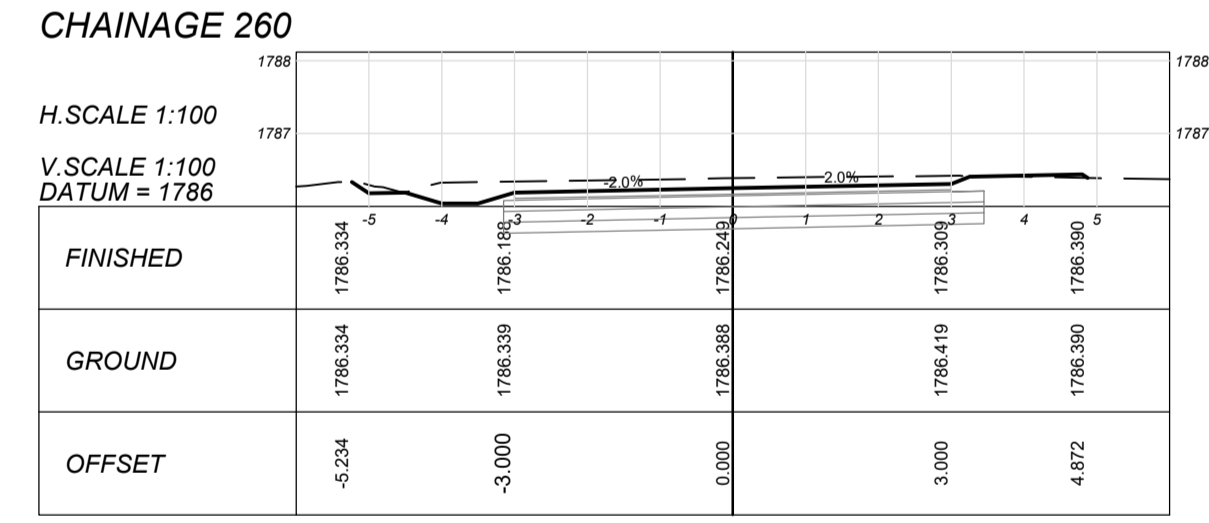
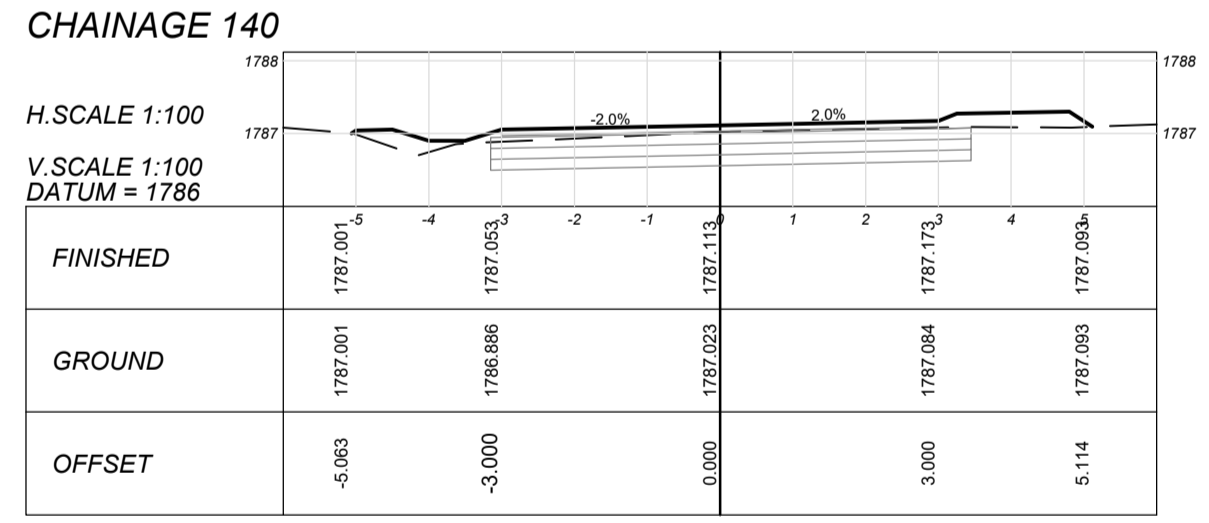
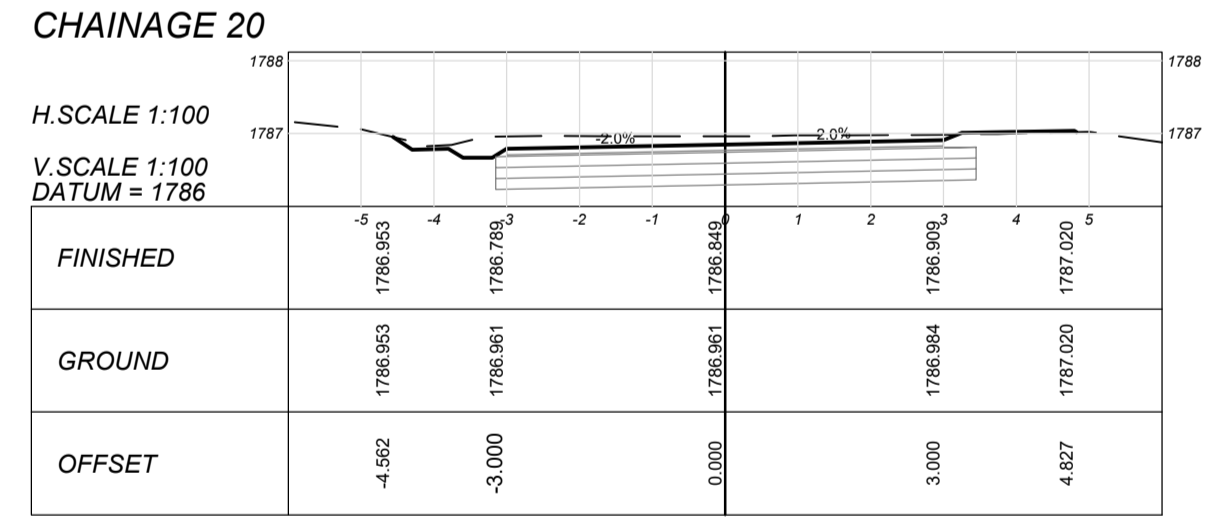
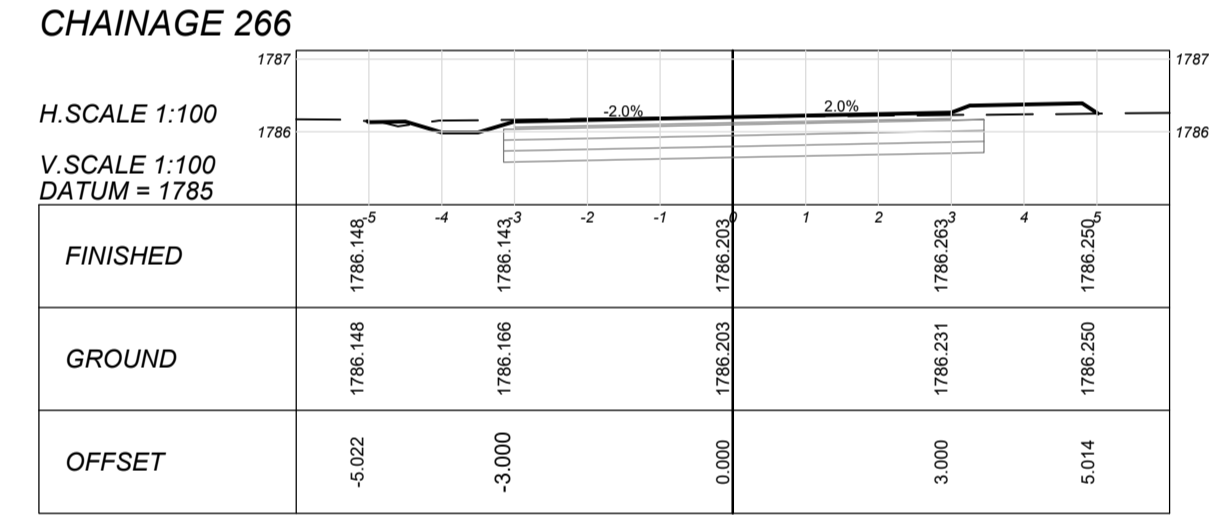
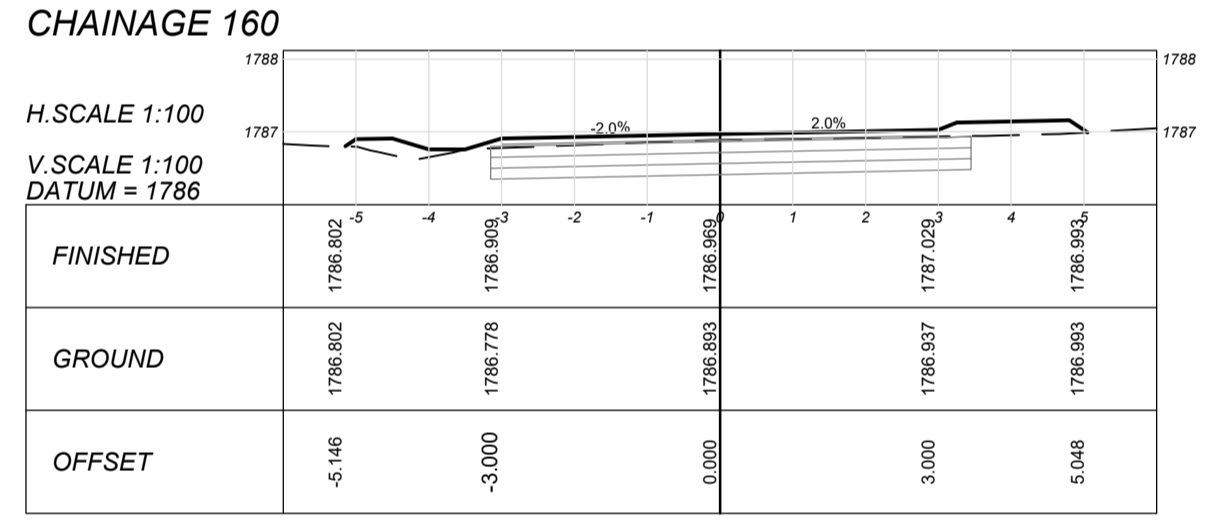
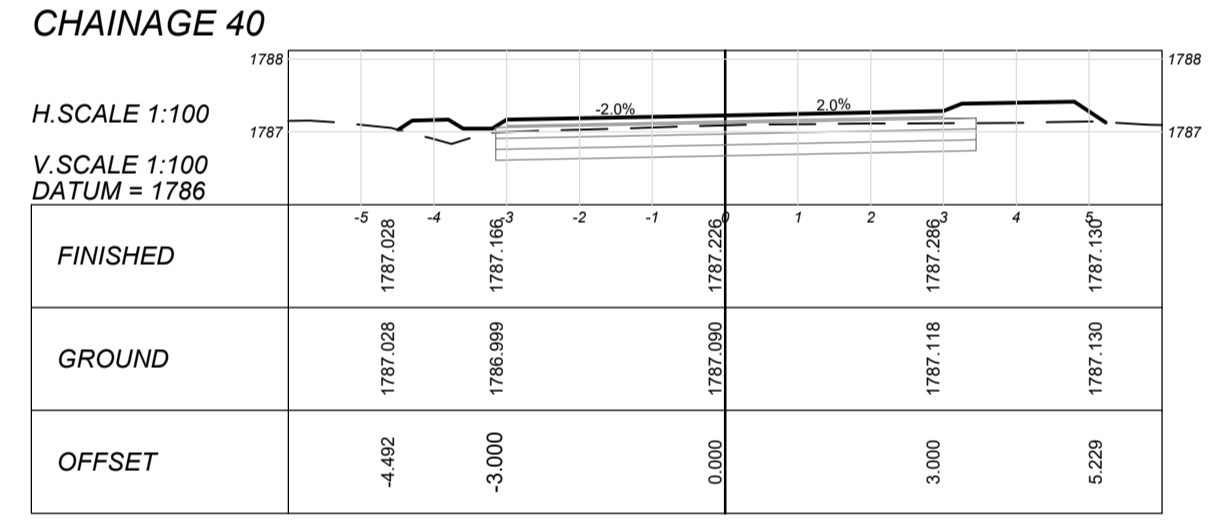
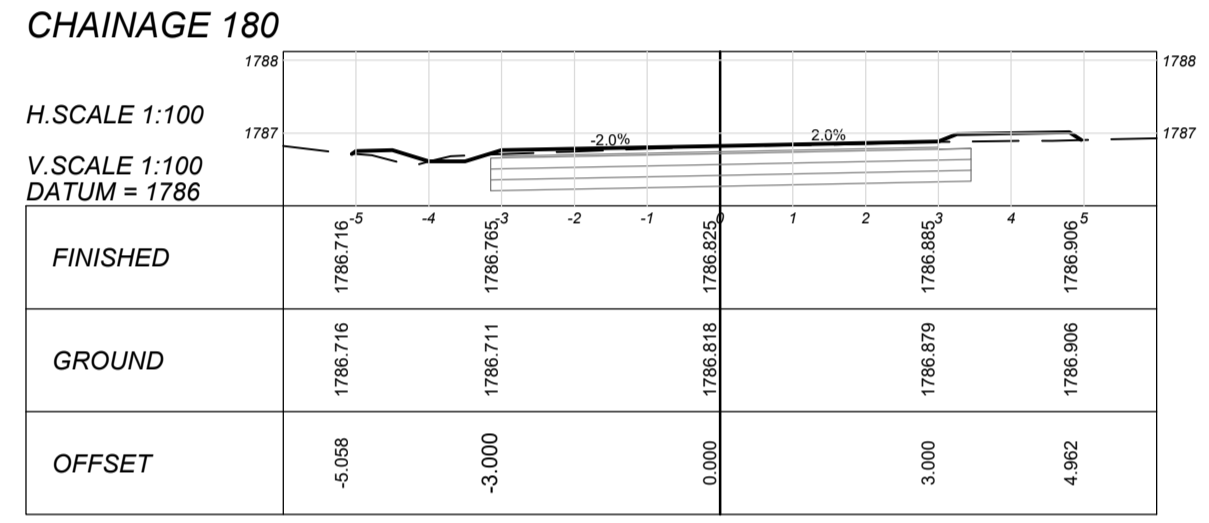
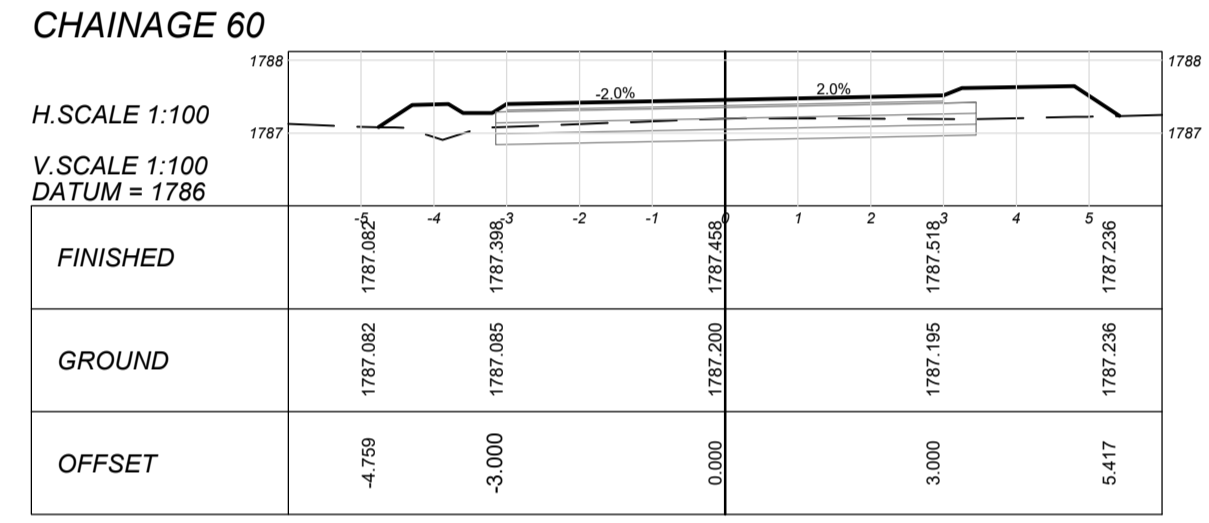
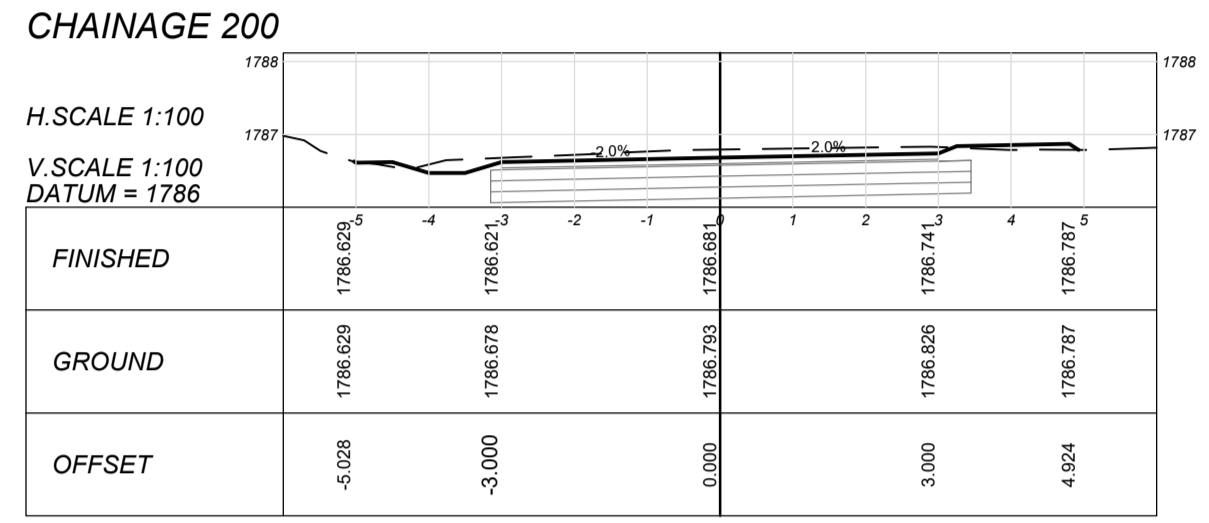
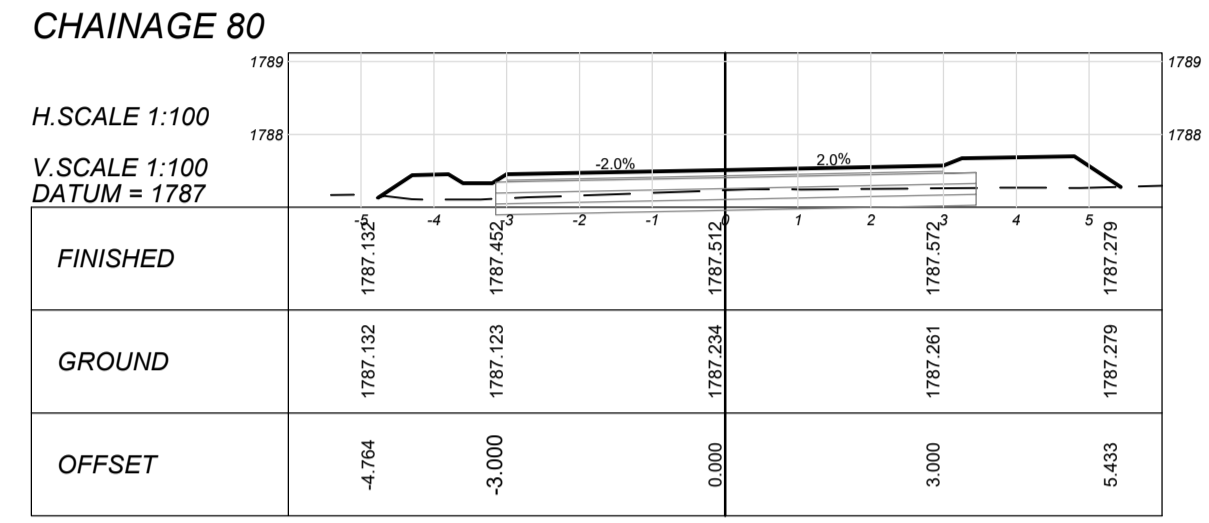
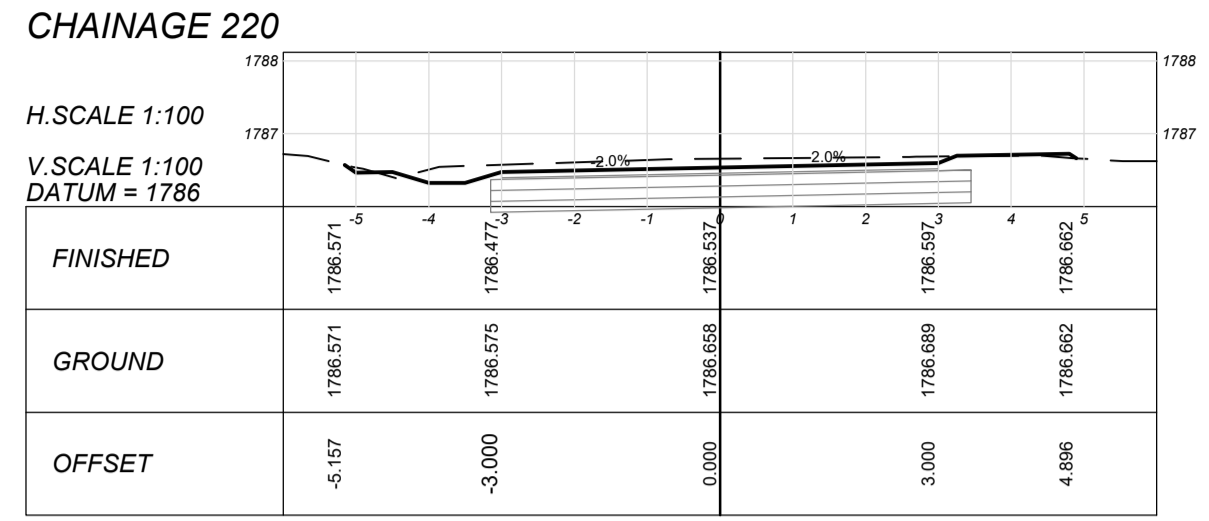
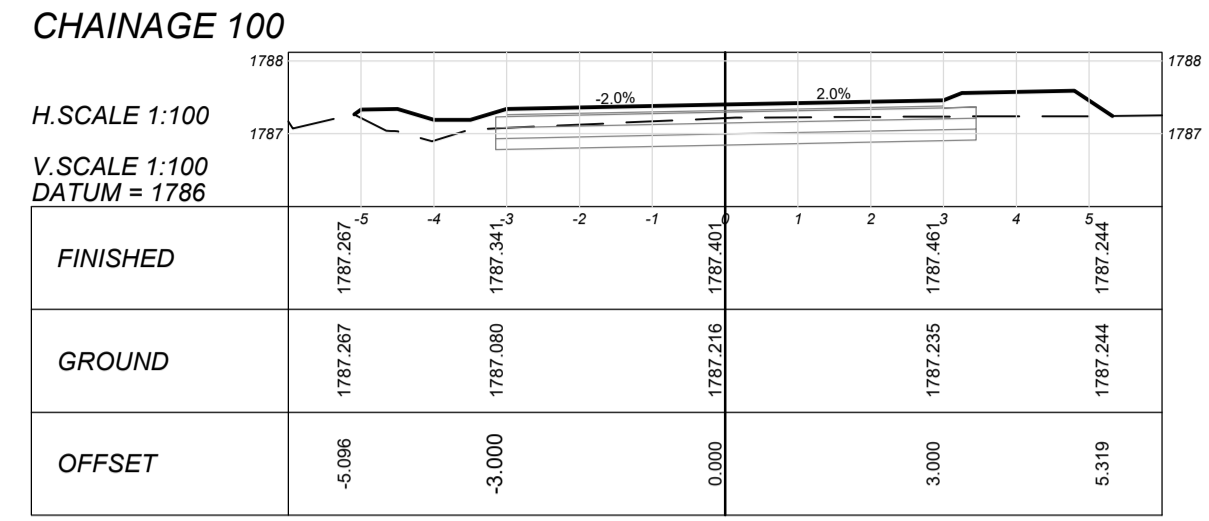

CLIENT:

19 Murray Street
Lady Grey
9755

Tel: (051) 603 1449
Email: vanzyit@senqu.gov.za

CONSULTANT:

THEWO & SMMS - JV

58 Brebner Road
Westdene
Bloemfontein
9301

Tel: +27 (051) 430 1321
Email: PMO@thewo.co.za

PROFESSIONAL ENGINEER:
L. MARAH

PROF. Reg.No:
920281

DATE:
2024-03-25

SIGNATURE:

DESIGN BY:
T. TSHABALALA

DRAWN BY:
B. MVUKUZO

CHECKED BY:
L. MARAH

APPROVED BY:
L. MARAH

REVISIONS				
REV	DATE	DESCRIPTION	BY	
0	2024-03-25	ISSUED FOR TENDER	L.M.	

PROJECT NAME
SENQU MUNICIPALITY UPGRADING, REHABILITATION & RECONSTRUCTION OF ROADS & STORMWATER



TITLE
ROAD 3 - DETAILED CROSS SECTIONS

PROJECT STATUS:
TENDER

DATE	SCALE	SHEET	REV	A1
2024-03-25	AS SHOWN	1 OF 1	0	

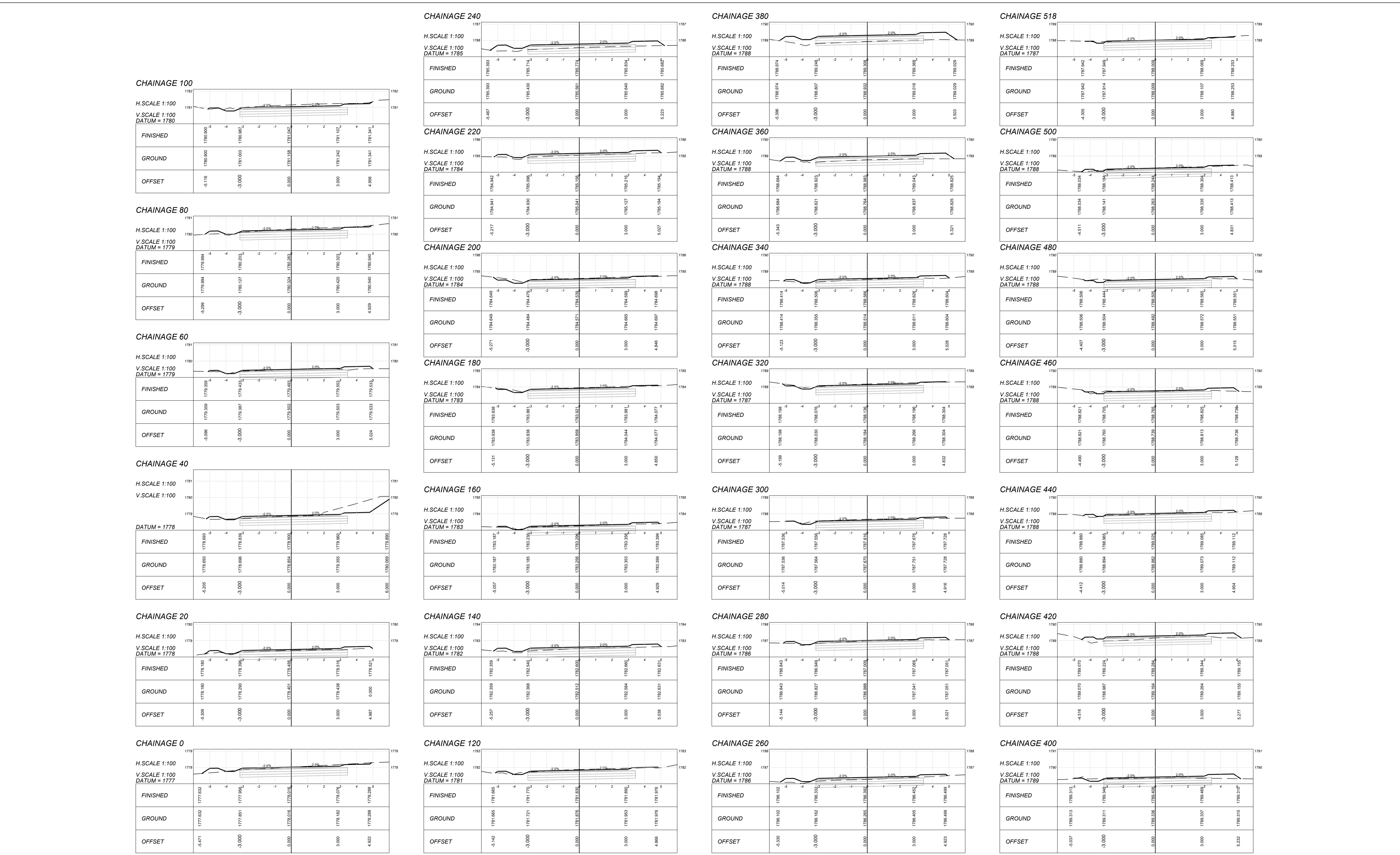
DWG NO
P1027-BE-CIV-RD-CS03



CLIENT:  19 Murray Street Lady Grey 9755 Tel: (051) 603 1449 Email: vanzyt@senqu.gov.za	CONSULTANT: THEWO & SMMS - JV  58 Brebner Road Westdene Bloemfontein 9301 Tel: +27 (051) 430 1321 Email: PMO@thewo.co.za	PROFESSIONAL ENGINEER: L. MARAH PROF. Reg. No.: 920281 DATE: 2024-03-25 SIGNATURE:	DESIGN BY: T. TSHABALALA DRAWN BY: B. MVUKUZO CHECKED BY: L. MARAH APPROVED BY: L. MARAH	REVISIONS <table border="1"> <tr><th>REV</th><th>DATE</th><th>DESCRIPTION</th><th>BY</th></tr> <tr><td>0</td><td>2024-03-25</td><td>ISSUED FOR TENDER</td><td>L.M.</td></tr> </table>	REV	DATE	DESCRIPTION	BY	0	2024-03-25	ISSUED FOR TENDER	L.M.	PROJECT NAME SENQU MUNICIPALITY UPGRADING, REHABILITATION & RECONSTRUCTION OF ROADS & STORMWATER TITLE ROAD 4 - DETAILED CROSS SECTIONS	PROJECT STATUS: TENDER <table border="1"> <tr><th>DATE</th><th>SCALE</th><th>SHEET</th><th>REV</th><th>A1</th></tr> <tr><td>2024-03-25</td><td>AS SHOWN</td><td>1 OF 1</td><td>0</td><td>A1</td></tr> </table>	DATE	SCALE	SHEET	REV	A1	2024-03-25	AS SHOWN	1 OF 1	0	A1
				REV	DATE	DESCRIPTION	BY																	
				0	2024-03-25	ISSUED FOR TENDER	L.M.																	
DATE	SCALE	SHEET	REV	A1																				
2024-03-25	AS SHOWN	1 OF 1	0	A1																				
DWG NO P1027-BE-CIV-RD-CS04																								

CHAINAGE 63

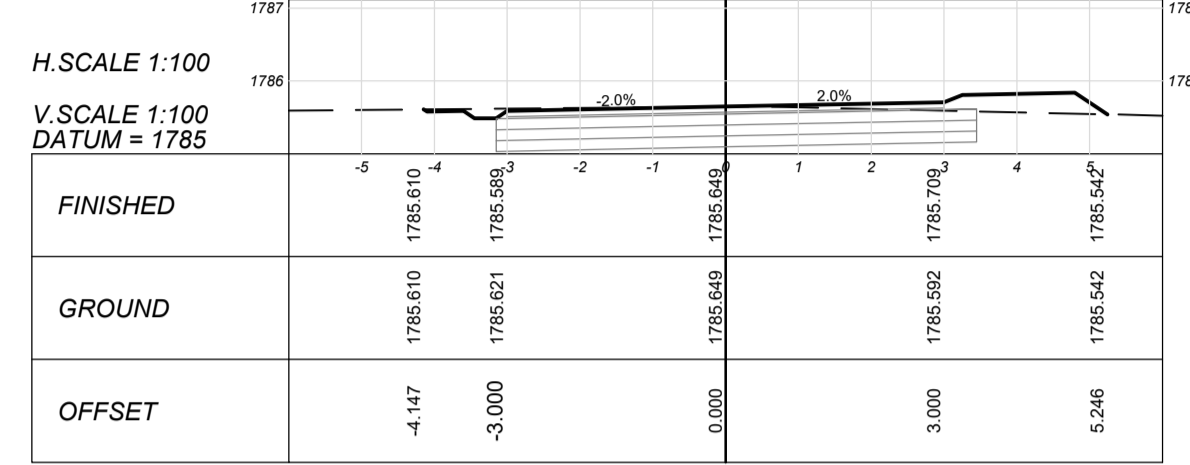

CHAINAGE 60

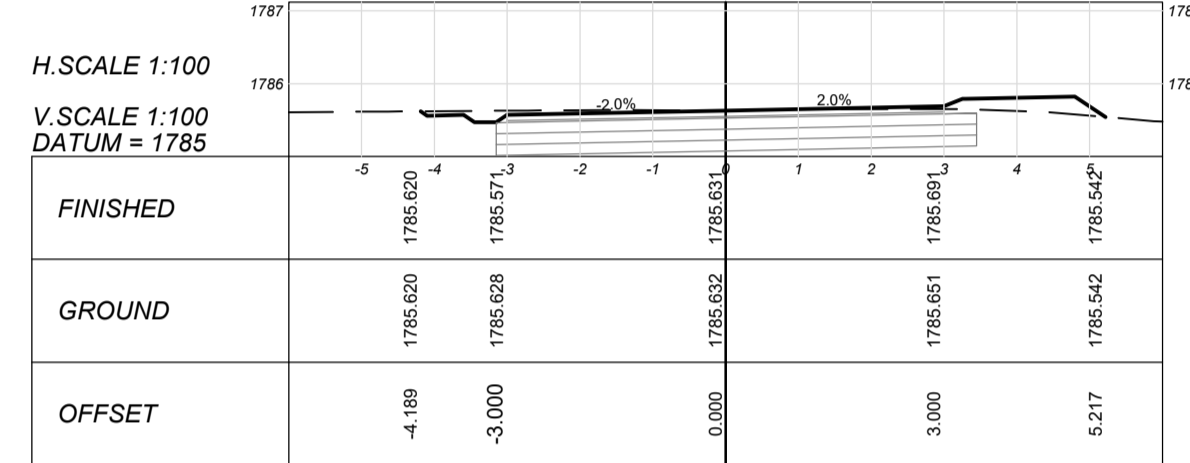

CHAINAGE 40

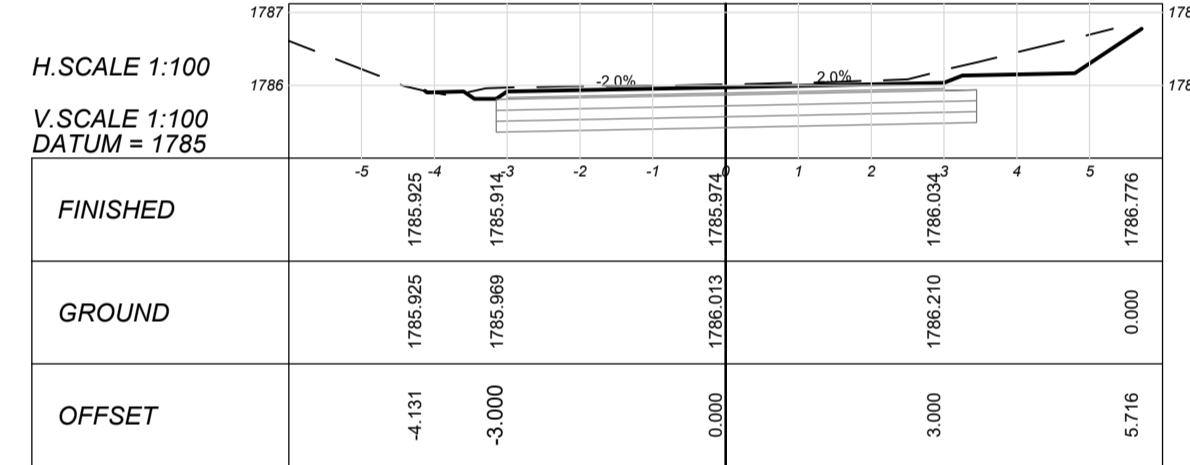

CHAINAGE 20

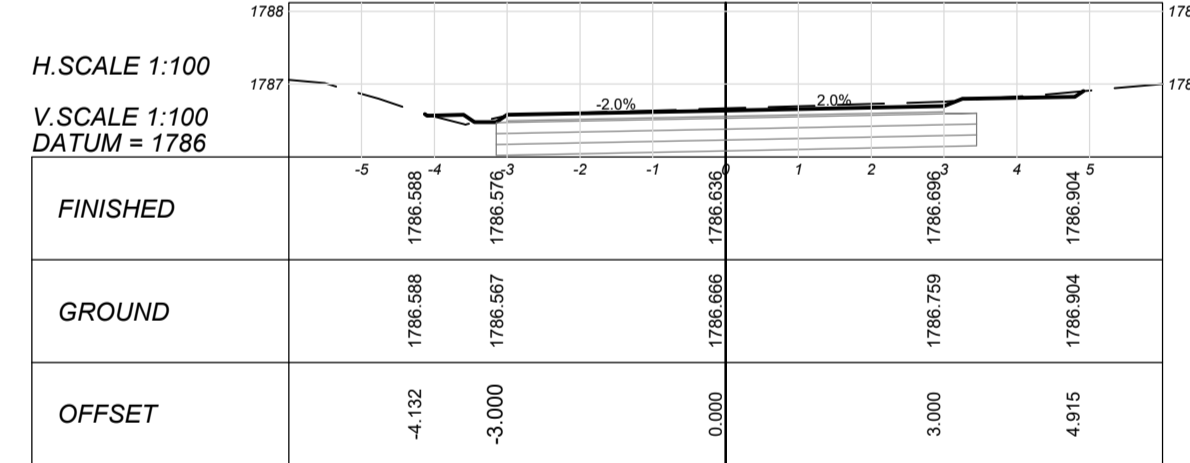

CHAINAGE 0

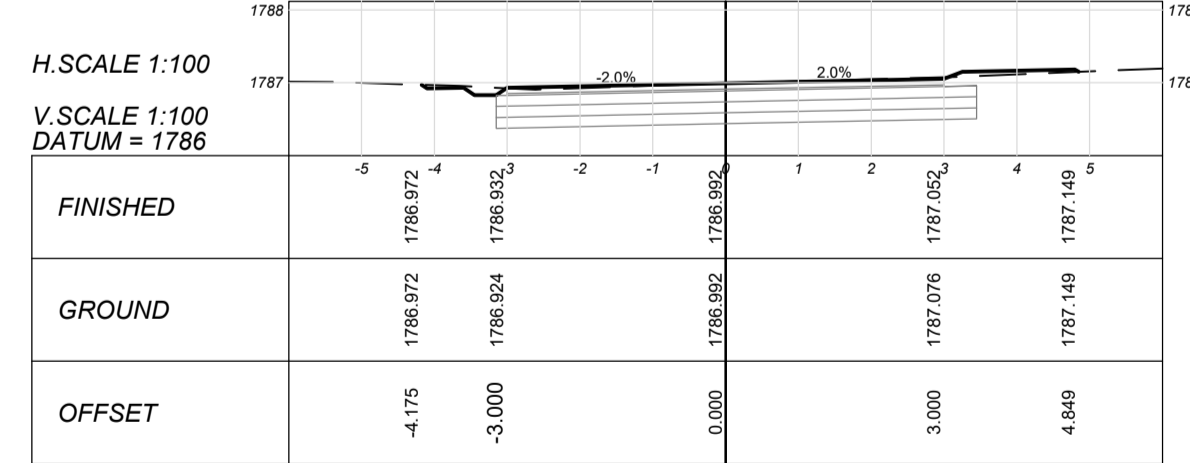

CLIENT:



19 Murray Street
Lady Grey
9755
Tel: (051) 603 1449
Email: vanzyt@senqu.gov.za

CONSULTANT:



THEWO & SMMS - JV
58 Brebner Road
Westdene
Bloemfontein
9301
Tel: +27 (051) 430 1321
Email: PMO@thewo.co.za

PROFESSIONAL ENGINEER:

L. MARAH
PROF. Reg.No:
920281
DATE:
2024-03-25
SIGNATURE:

DESIGN BY:

T. TSHABALALA
DRAWN BY:
B. MVUKUZO
CHECKED BY:
L. MARAH
APPROVED BY:
L. MARAH

REVISIONS

REV	DATE	DESCRIPTION	BY
0	2024-03-25	ISSUED FOR TENDER	L.M.

PROJECT NAME

SENQU MUNICIPALITY UPGRADING, REHABILITATION & RECONSTRUCTION OF ROADS & STORMWATER

TITLE

ROAD 5 - DETAILED CROSS SECTIONS

PROJECT STATUS:

TENDER

DATE	SCALE	SHEET	REV	
------	-------	-------	-----	--

2024-03-25	AS SHOWN	1 OF 1	0	A1
------------	----------	--------	---	----

DWG NO

P1027-BE-CIV-RD-CS05

CHAINAGE 680

H.SCALE 1:100
V.SCALE 1:100
DATUM = 1783

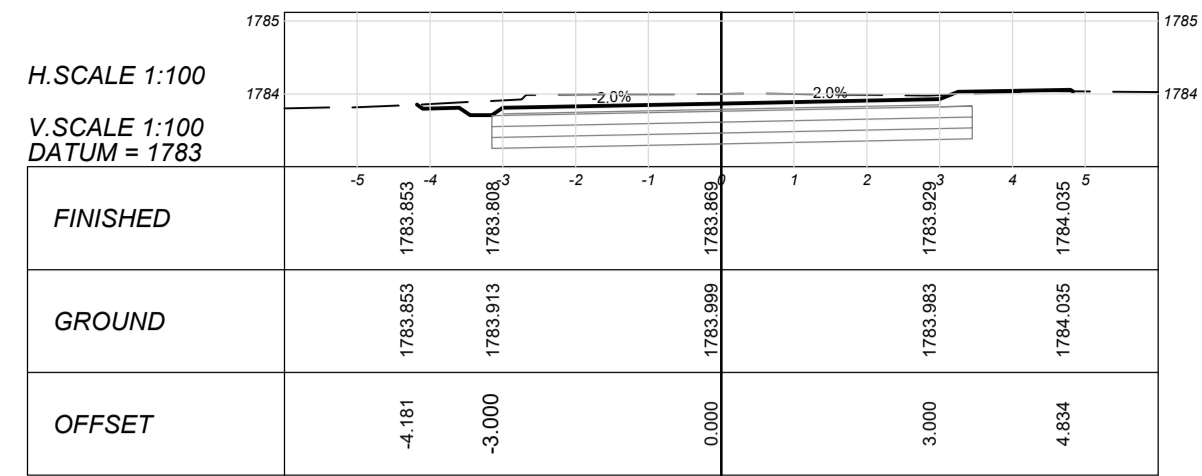

CHAINAGE 660

H.SCALE 1:100
V.SCALE 1:100
DATUM = 1783

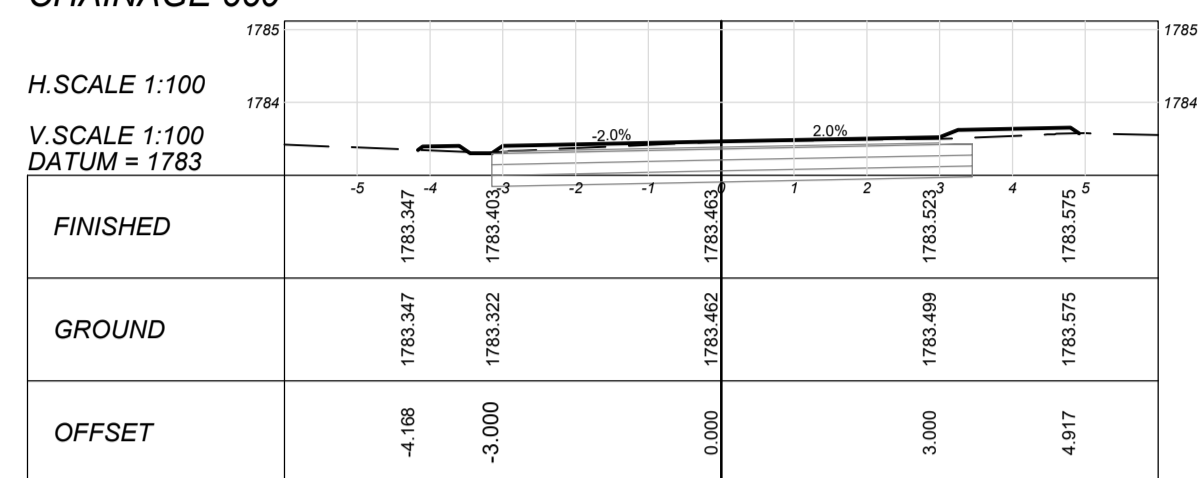

CHAINAGE 640

H.SCALE 1:100
V.SCALE 1:100
DATUM = 1782

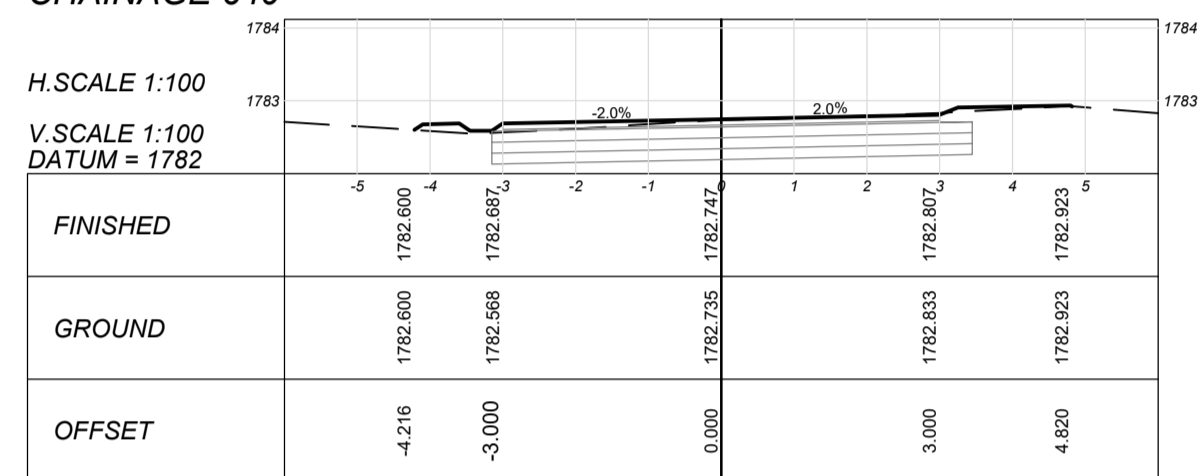

CHAINAGE 620

H.SCALE 1:100
V.SCALE 1:100
DATUM = 1781

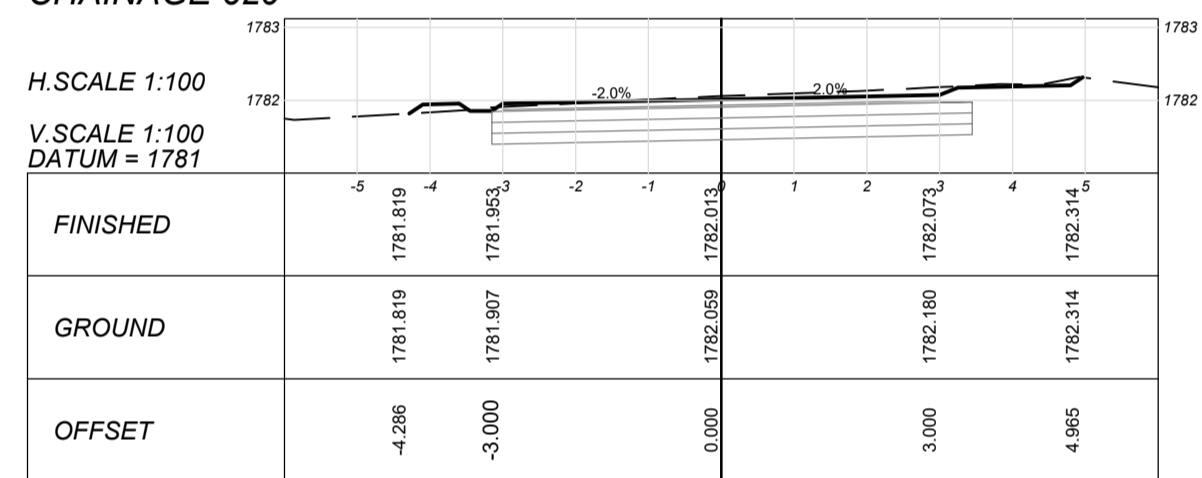

CHAINAGE 600

H.SCALE 1:100
V.SCALE 1:100
DATUM = 1781

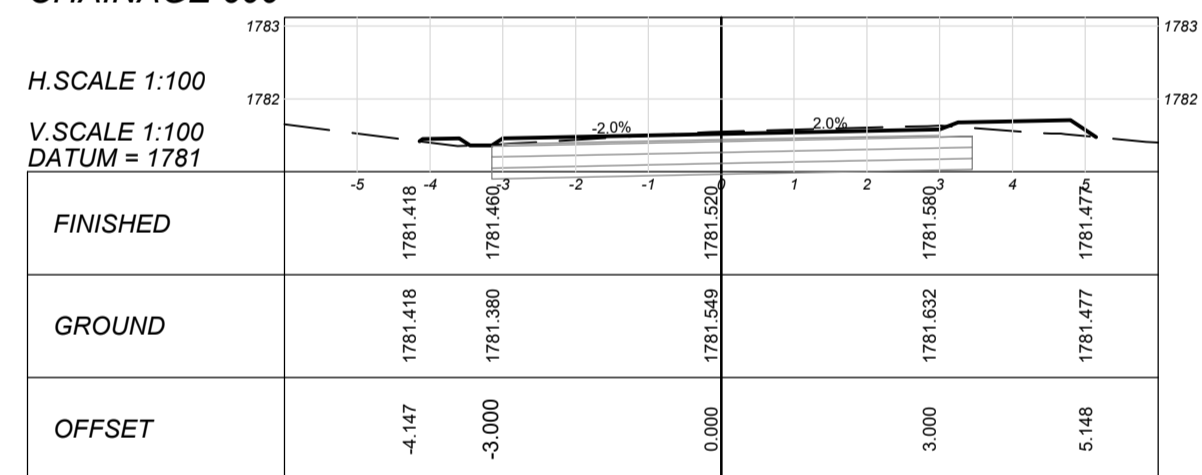

CHAINAGE 580

H.SCALE 1:100
V.SCALE 1:100
DATUM = 1780

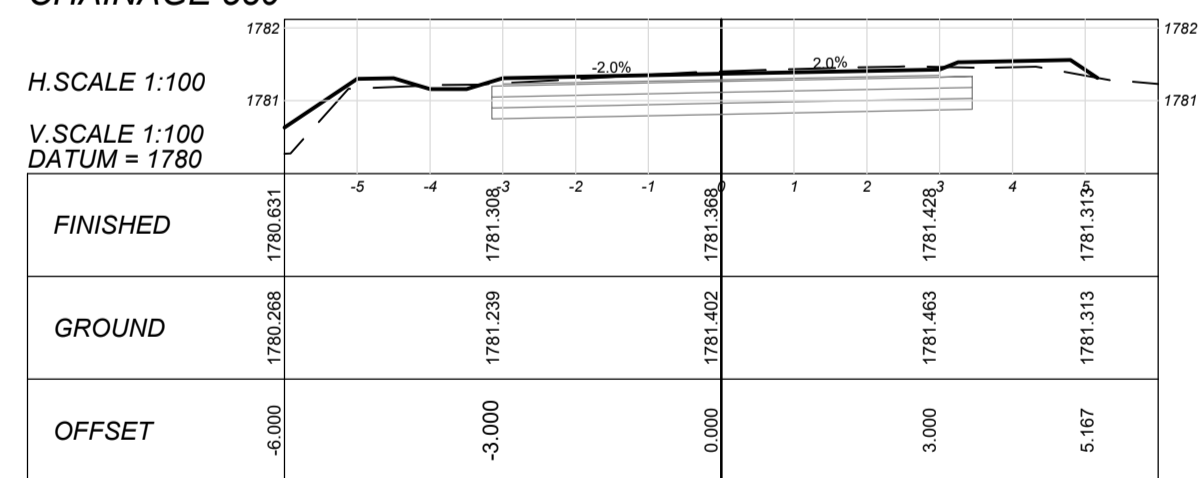

CHAINAGE 560

H.SCALE 1:100
V.SCALE 1:100
DATUM = 1781

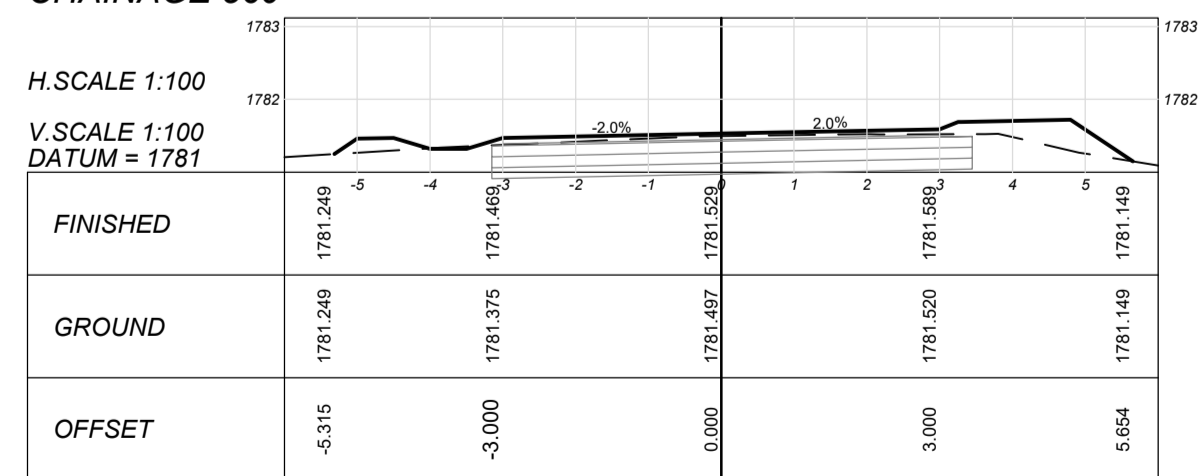

CHAINAGE 820

H.SCALE 1:100
V.SCALE 1:100
DATUM = 1779

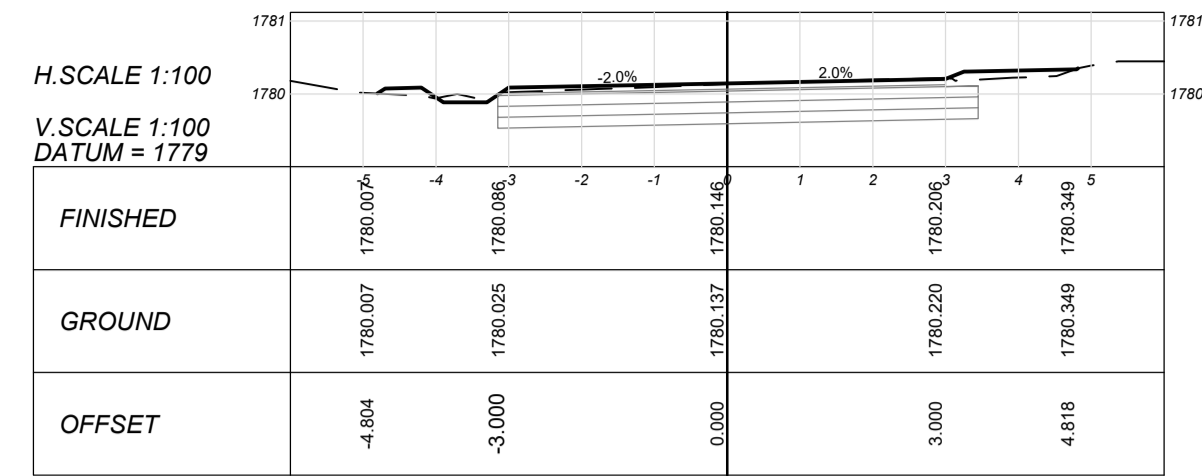

CHAINAGE 800

H.SCALE 1:100
V.SCALE 1:100
DATUM = 1780

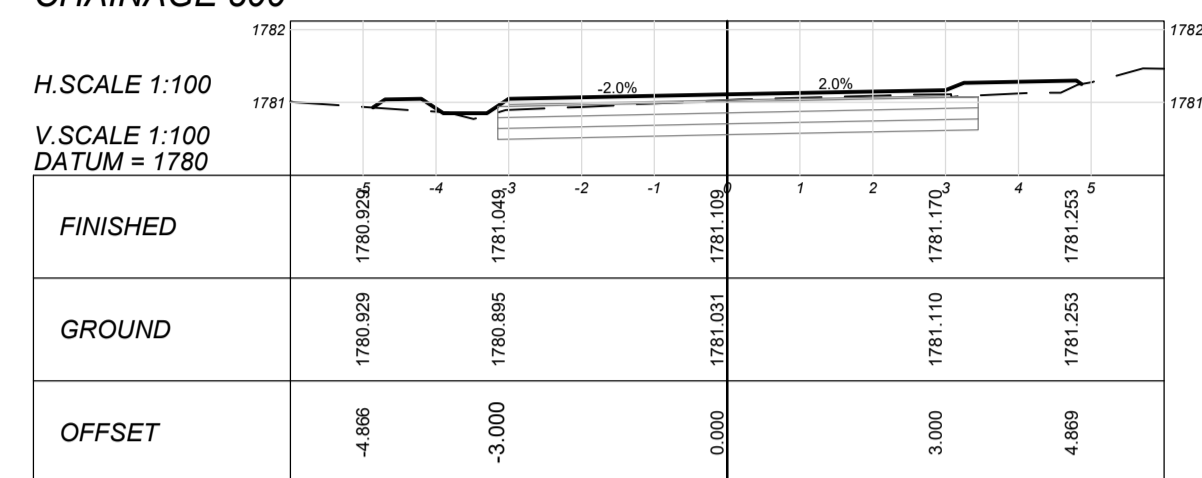

CHAINAGE 780

H.SCALE 1:100
V.SCALE 1:100
DATUM = 1781

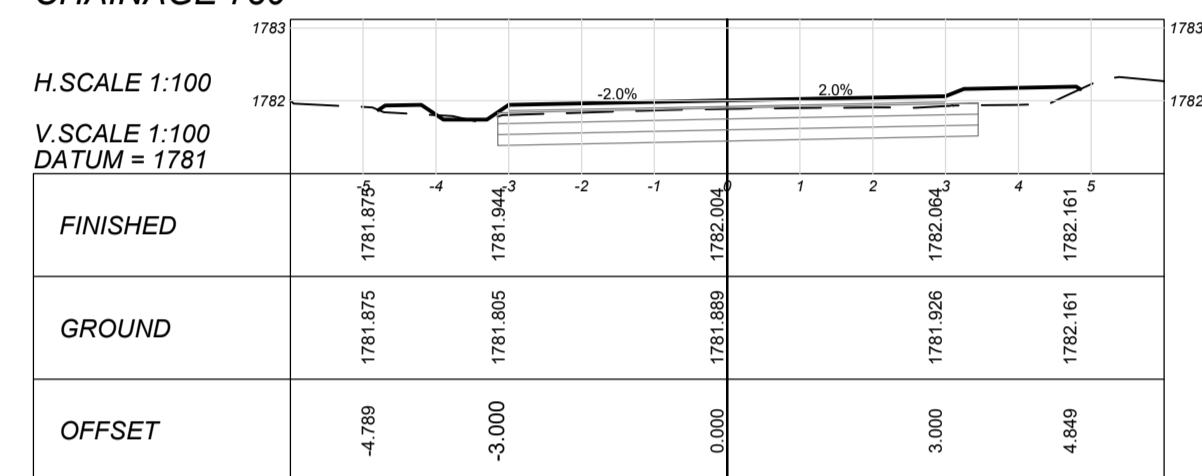

CHAINAGE 760

H.SCALE 1:100
V.SCALE 1:100
DATUM = 1782

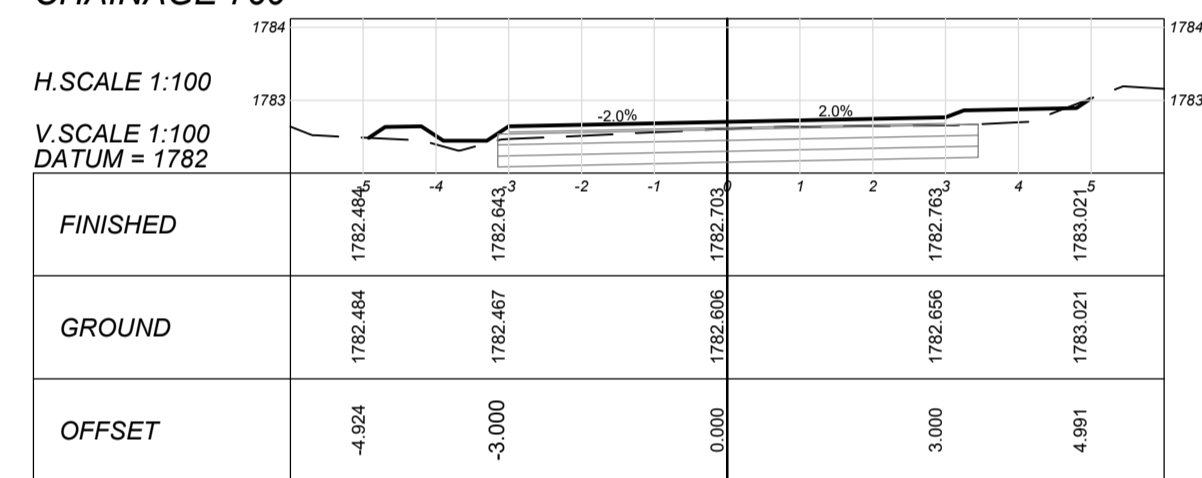

CHAINAGE 740

H.SCALE 1:100
V.SCALE 1:100
DATUM = 1782

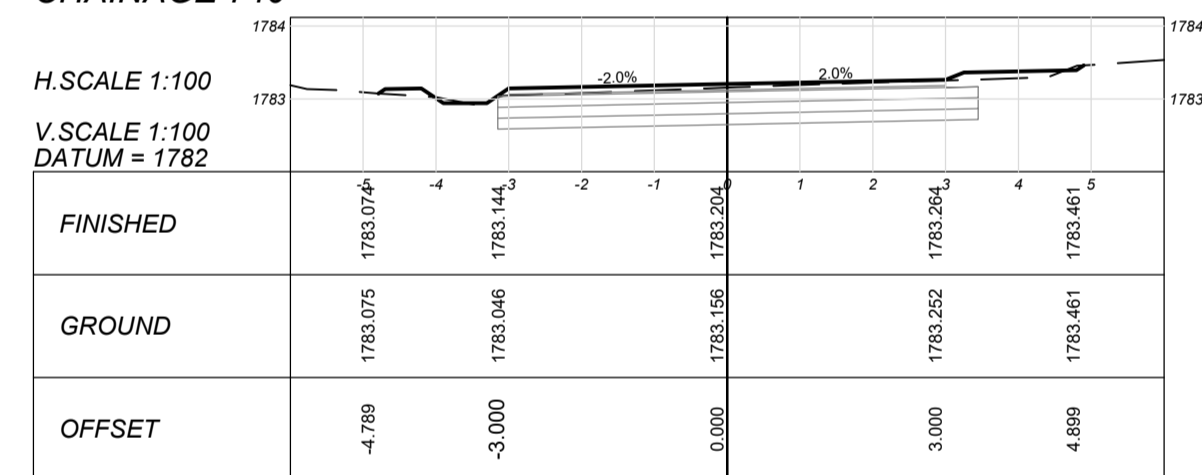

CHAINAGE 720

H.SCALE 1:100
V.SCALE 1:100
DATUM = 1783

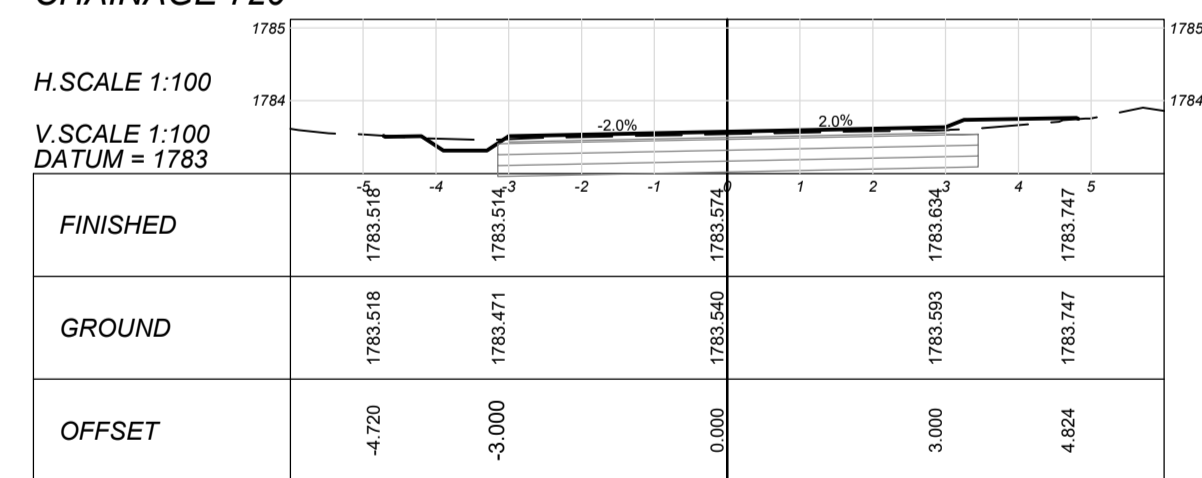

CHAINAGE 700

H.SCALE 1:100
V.SCALE 1:100
DATUM = 1783

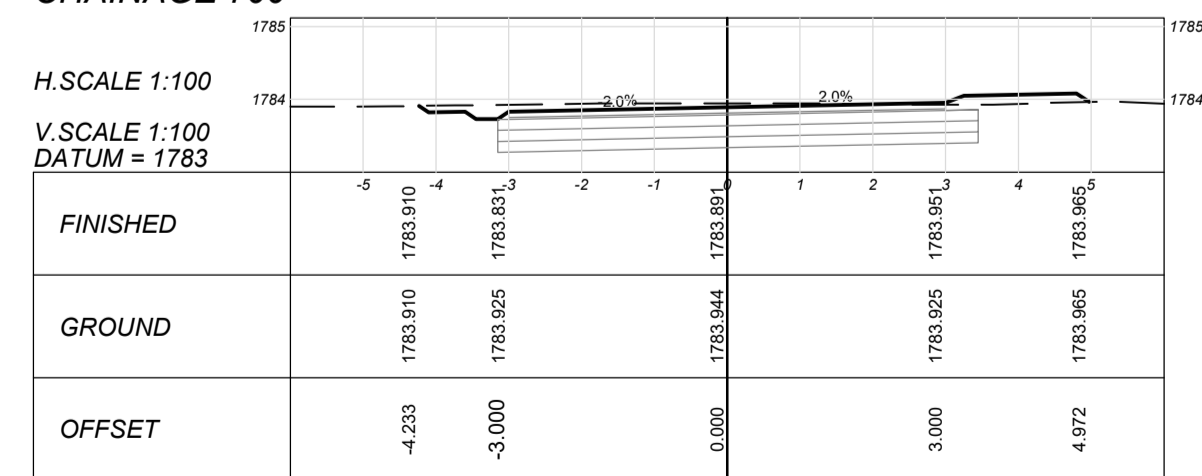

CHAINAGE 960

H.SCALE 1:100
V.SCALE 1:100
DATUM = 1774

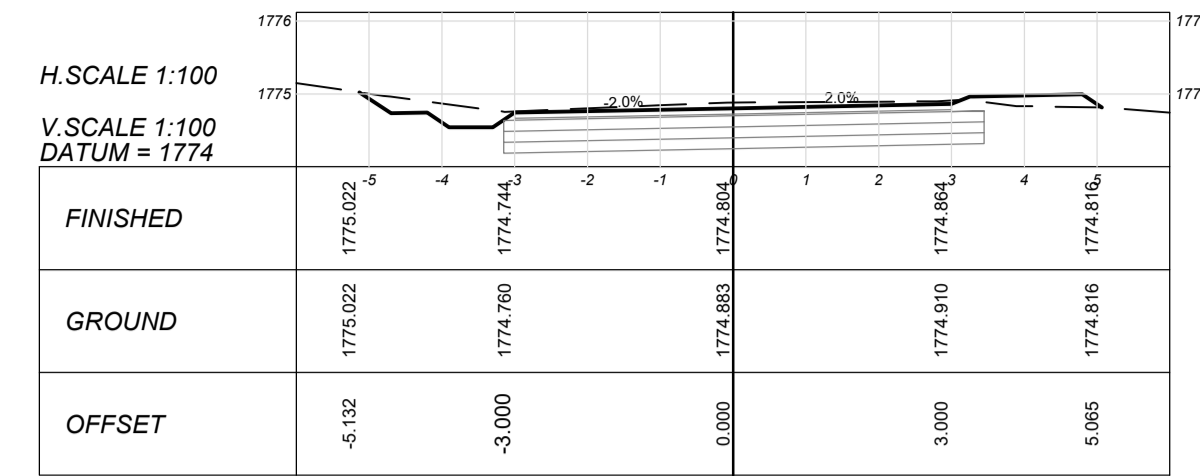

CHAINAGE 940

H.SCALE 1:100
V.SCALE 1:100
DATUM = 1775

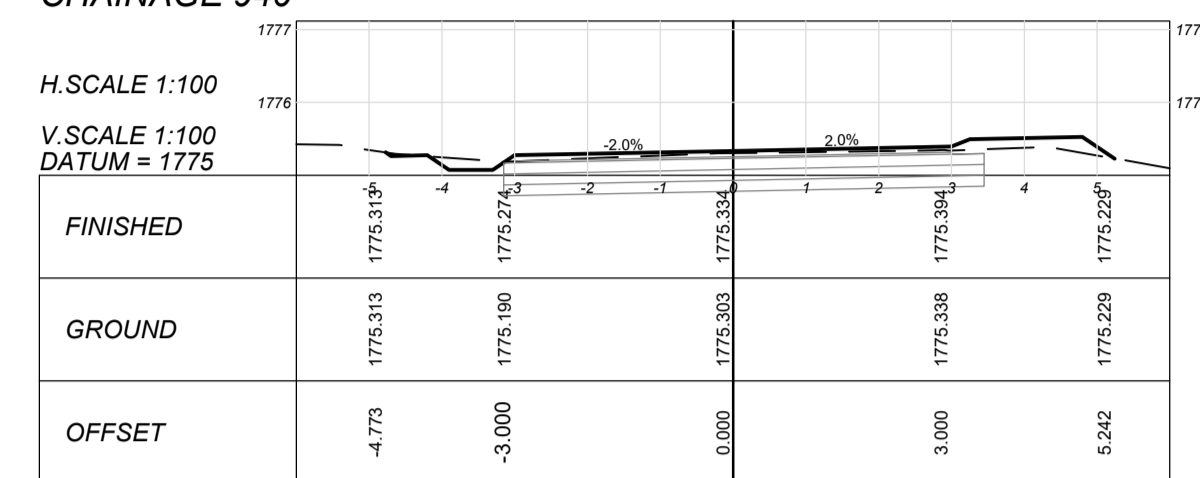

CHAINAGE 920

H.SCALE 1:100
V.SCALE 1:100
DATUM = 1775

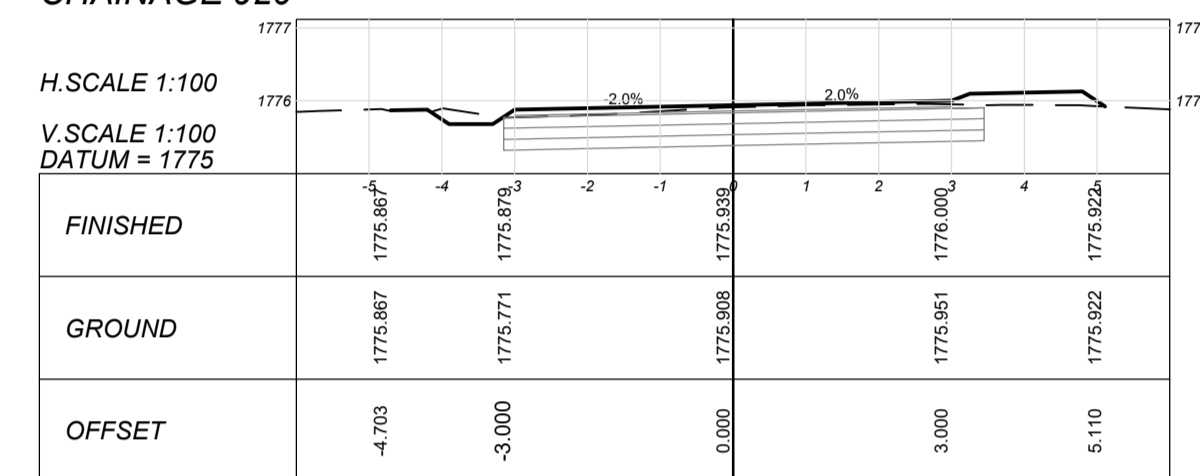

CHAINAGE 900

H.SCALE 1:100
V.SCALE 1:100
DATUM = 1776

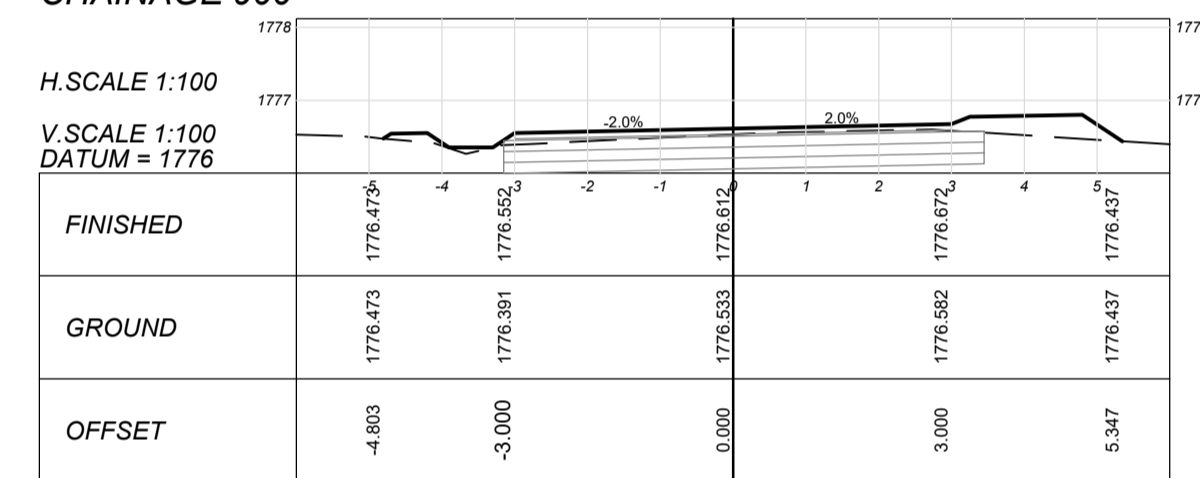

CHAINAGE 120

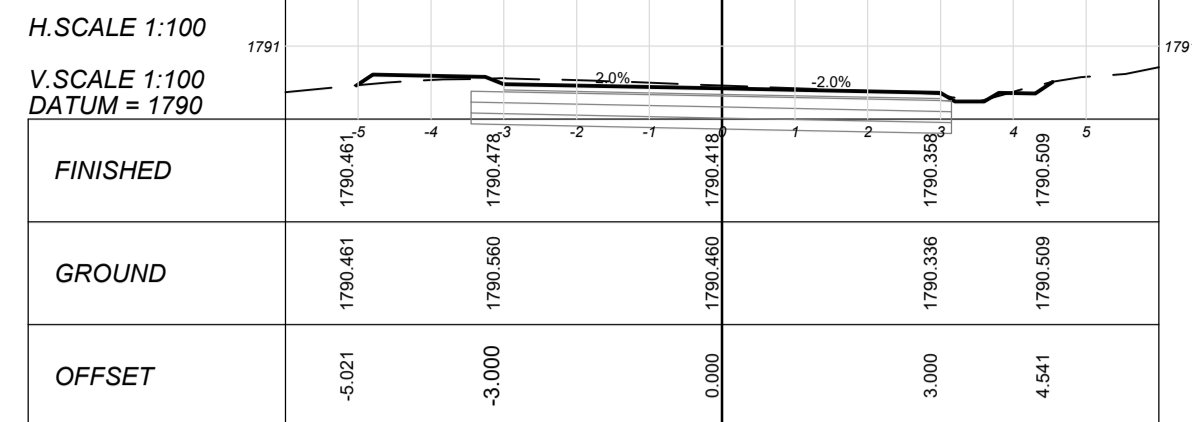

CHAINAGE 100

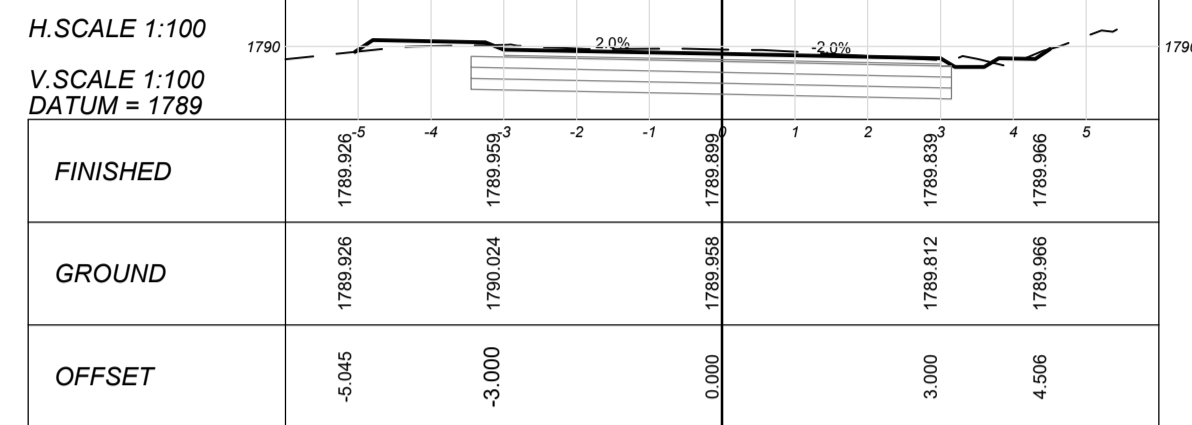

CHAINAGE 80

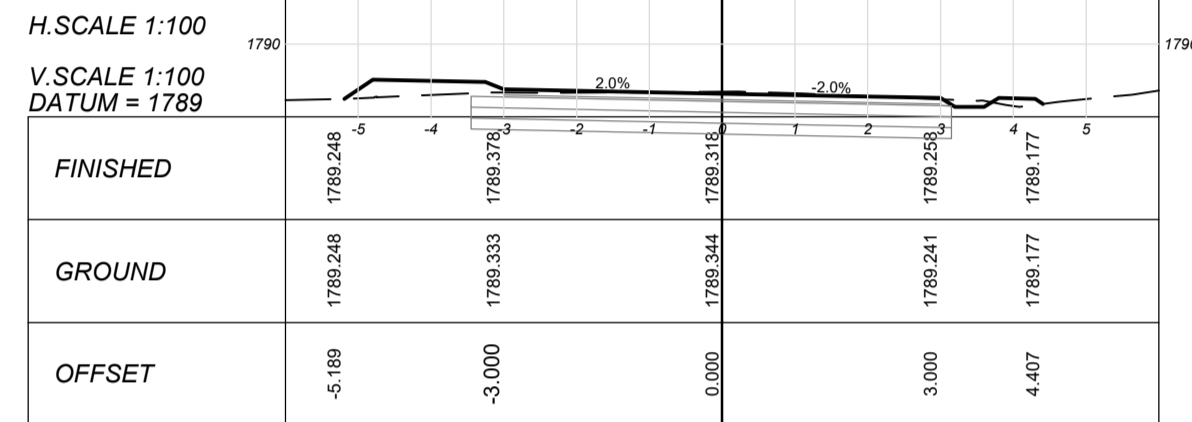

CHAINAGE 60

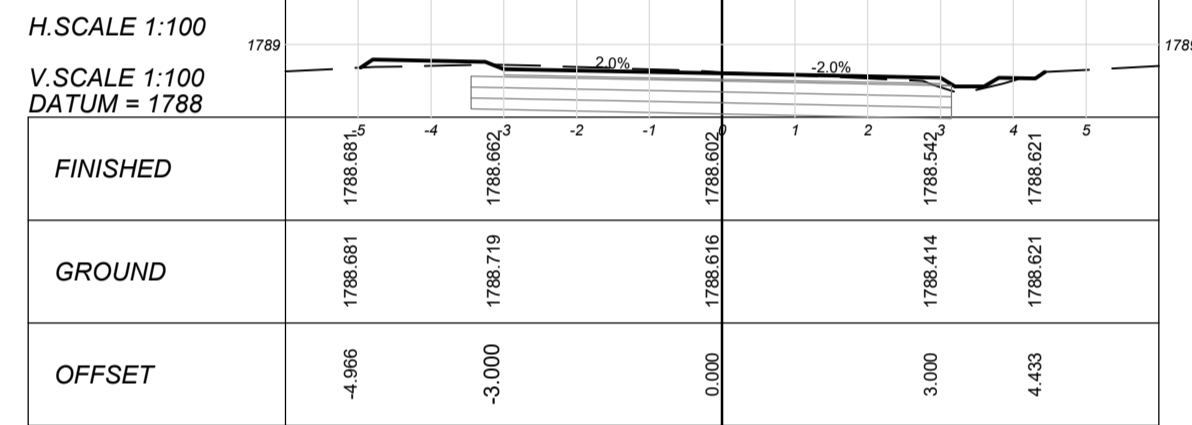

CHAINAGE 40

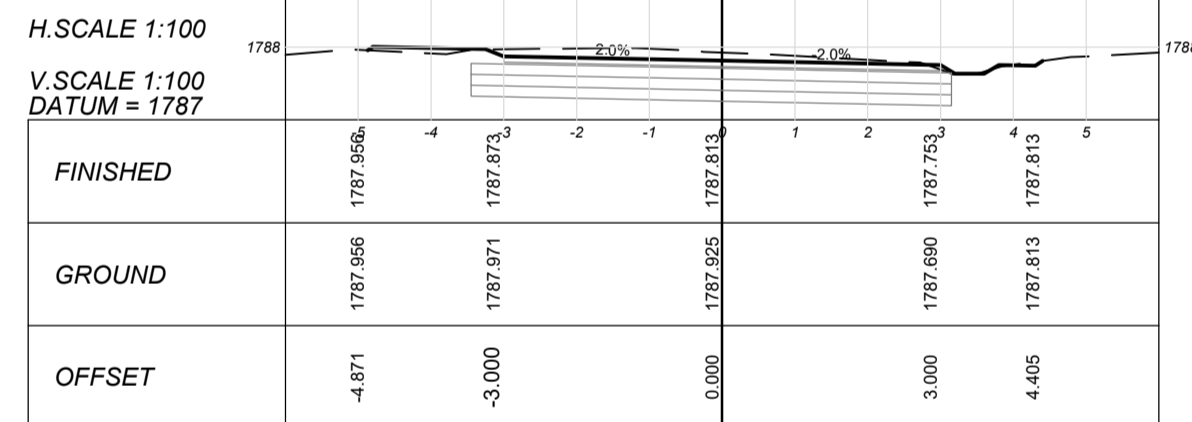

CHAINAGE 20

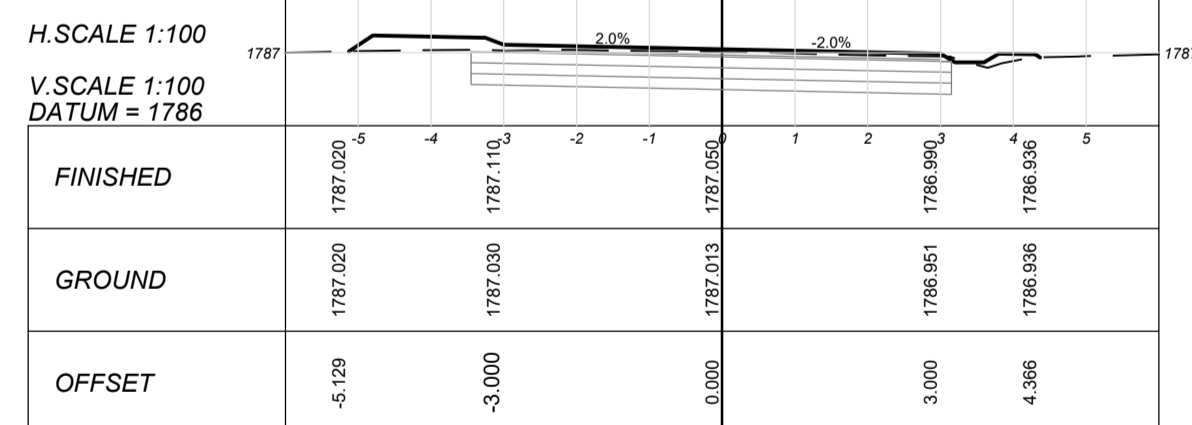

CHAINAGE 0

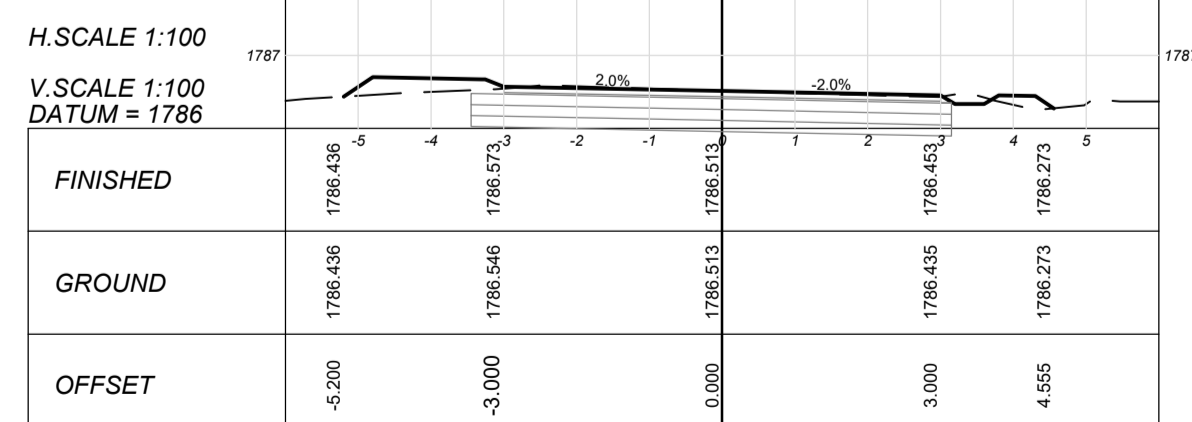

CHAINAGE 260

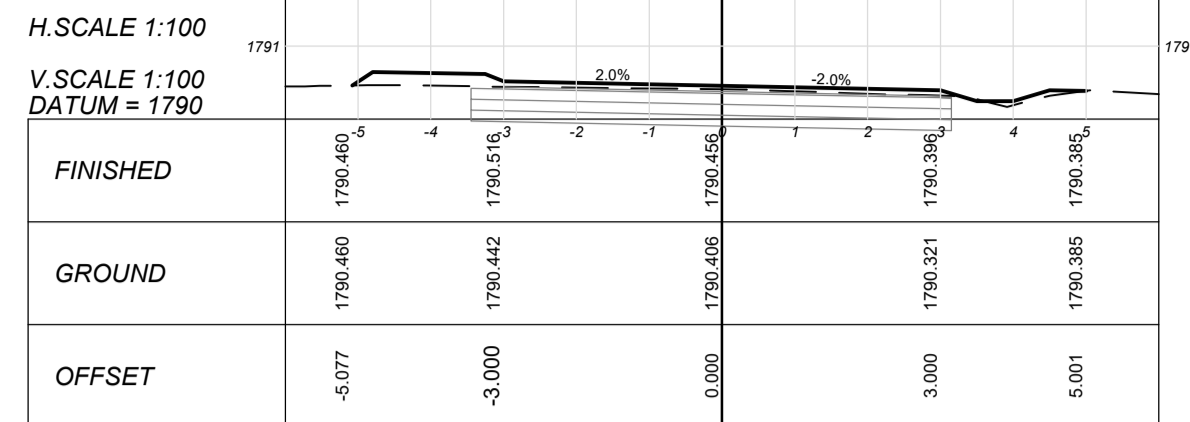

CHAINAGE 240

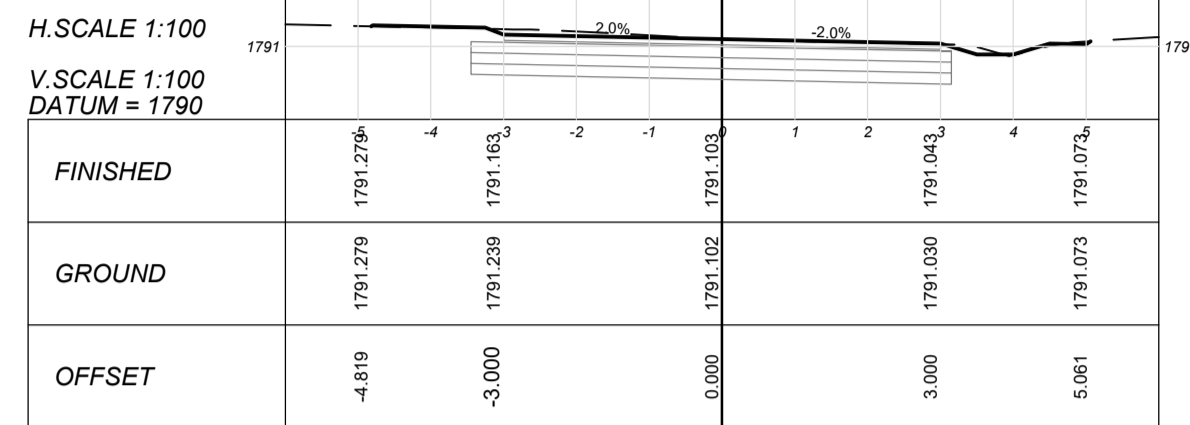

CHAINAGE 220

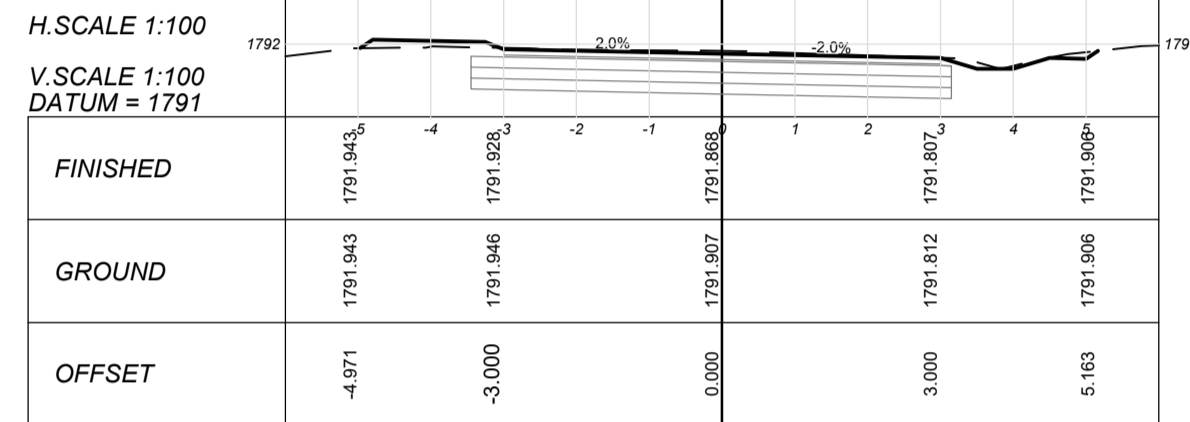

CHAINAGE 200

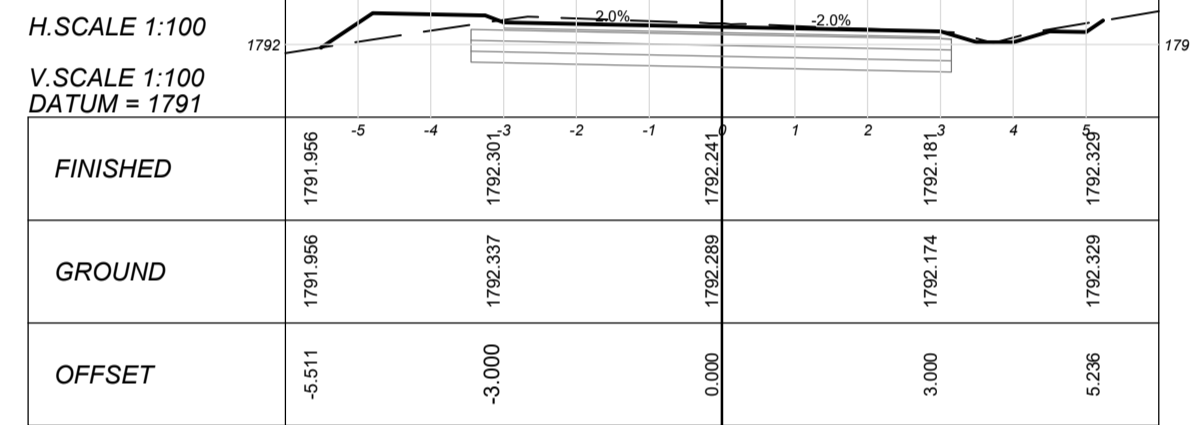

CHAINAGE 180

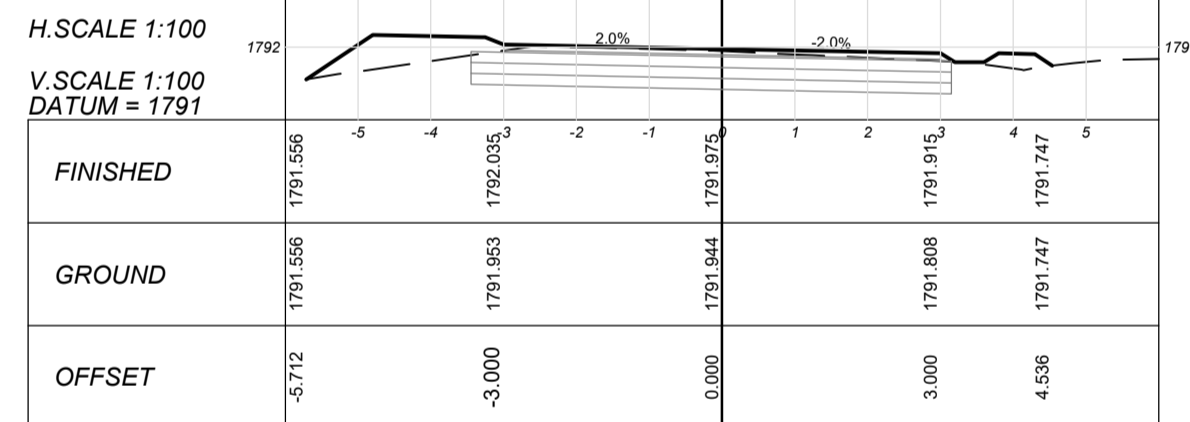

CHAINAGE 160

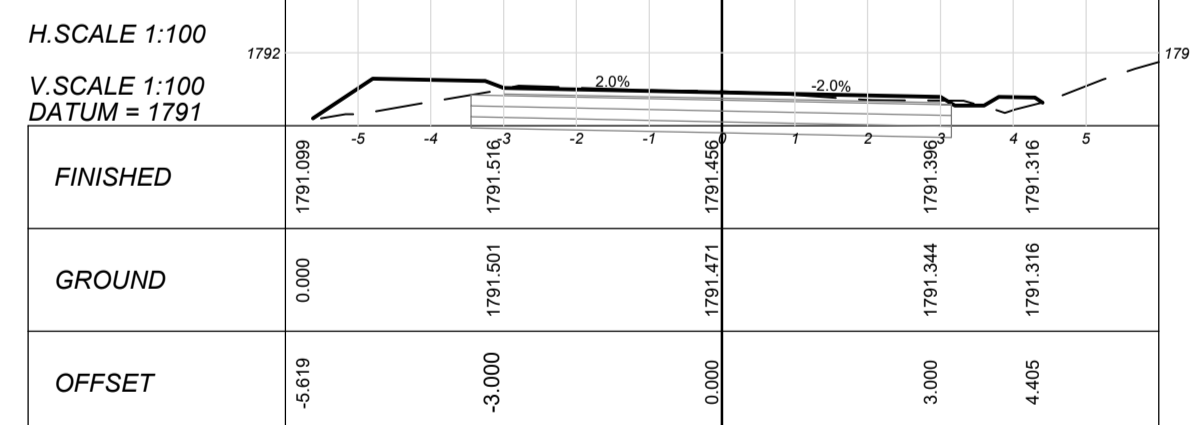

CHAINAGE 140

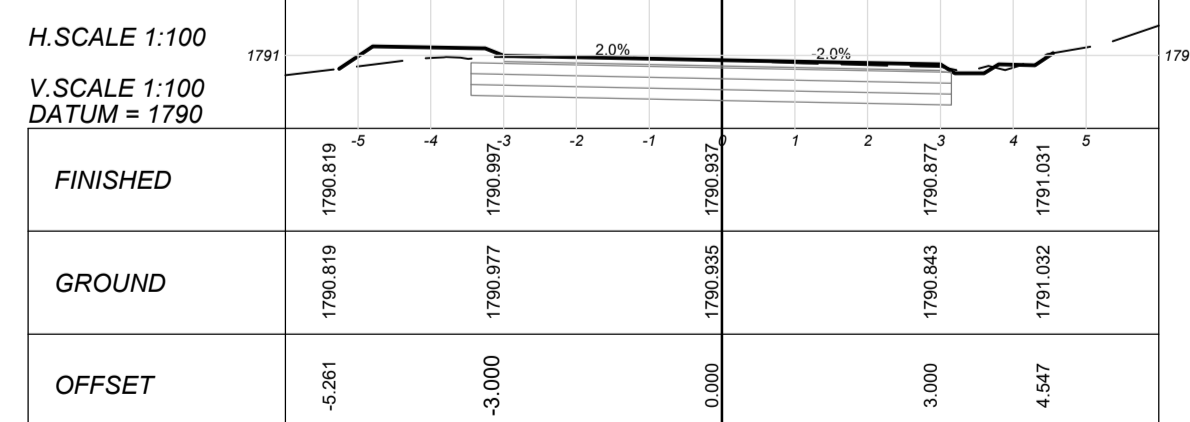

CHAINAGE 350

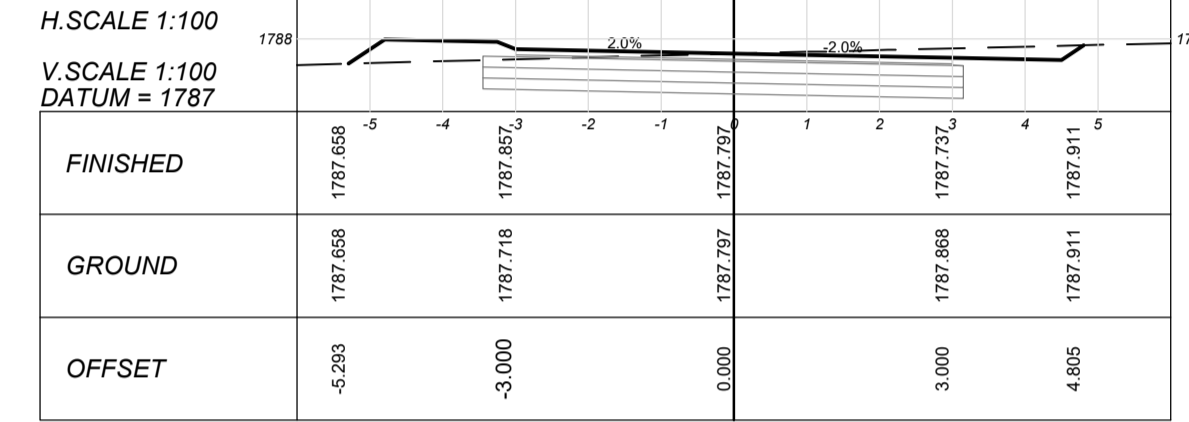

CHAINAGE 340

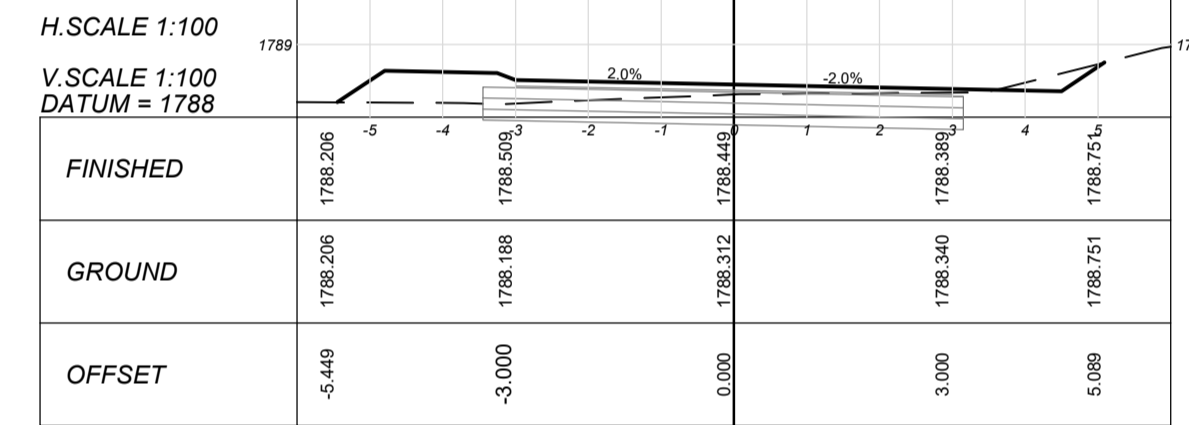

CHAINAGE 320

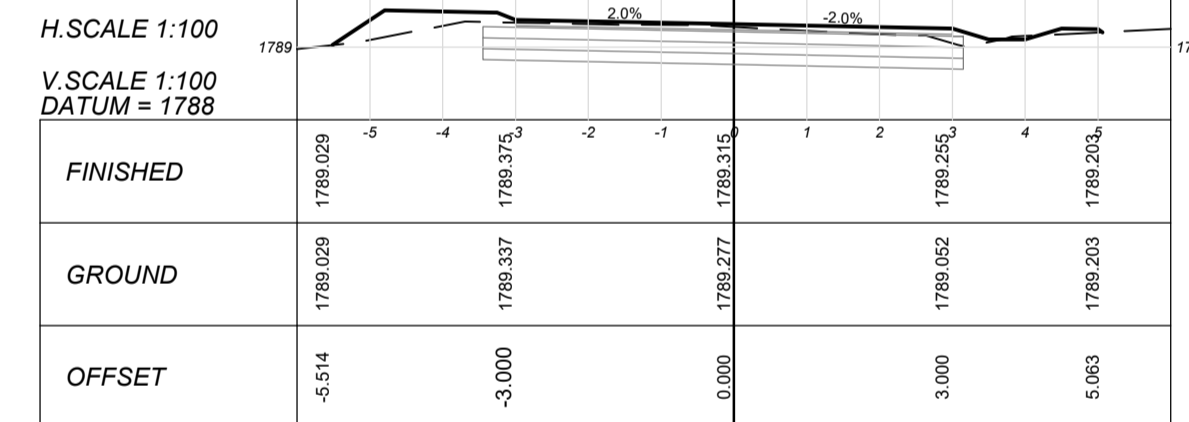

CHAINAGE 300

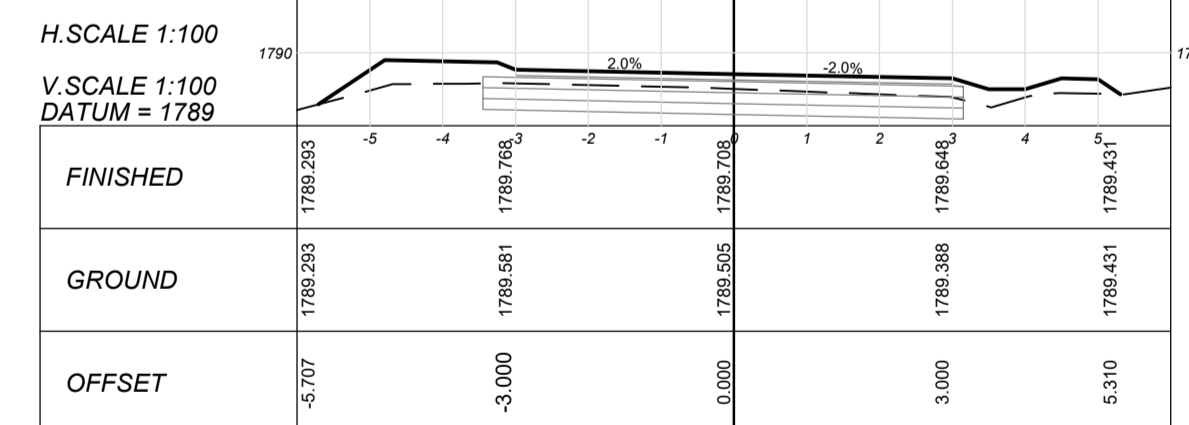

CHAINAGE 280

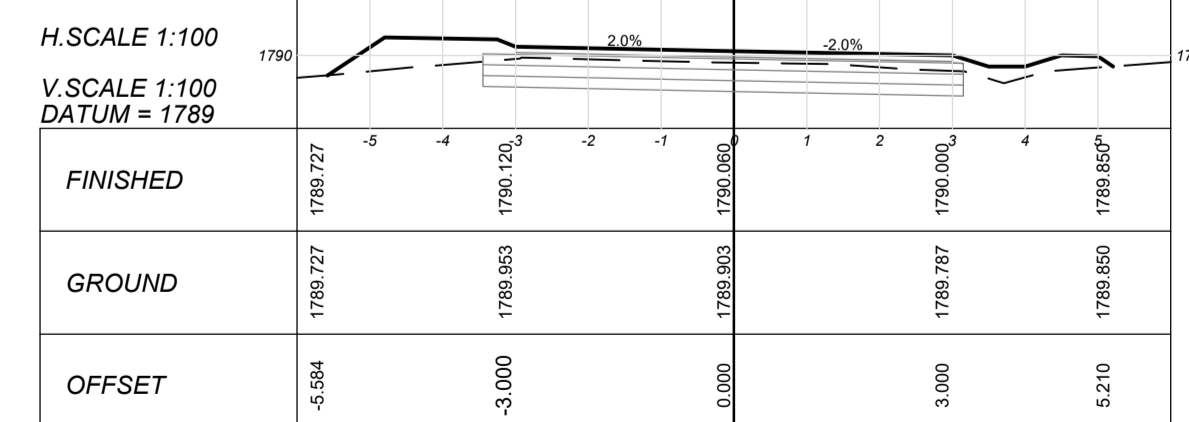

REVISIONS			
REV	DATE	DESCRIPTION	BY
0	2024-03-25	ISSUED FOR TENDER	L.M.

PROJECT NAME	SENQU MUNICIPALITY UPGRADING, REHABILITATION & RECONSTRUCTION OF ROADS & STORMWATER		
TITLE	ROAD 7 - DETAILED CROSS SECTIONS		

PROJECT STATUS:	TENDER			
DATE	SCALE	SHEET	REV	A1
2024-03-25	AS SHOWN	1 OF 1	0	
DWG NO	P1027-BE-CIV-RD-CS07			

CLIENT:
19 Murray Street
Lady Grey
9755
Tel: (051) 603 1449
Email: vanzyt@senqu.gov.za

CONSULTANT:
THEWO & SMMS - JV
58 Brebner Road
Westdene
Bloemfontein
9301
Tel: +27 (051) 430 1321
Email: PMO@thewo.co.za

PROFESSIONAL ENGINEER:
L. MARAH
PROF. Reg.No:
920281
DATE:
2024-03-25
SIGNATURE:

DESIGN BY:
T. TSHABALALA
DRAWN BY:
B. MVUKUZO
CHECKED BY:
L. MARAH
APPROVED BY:
L. MARAH



CHAINAGE 120

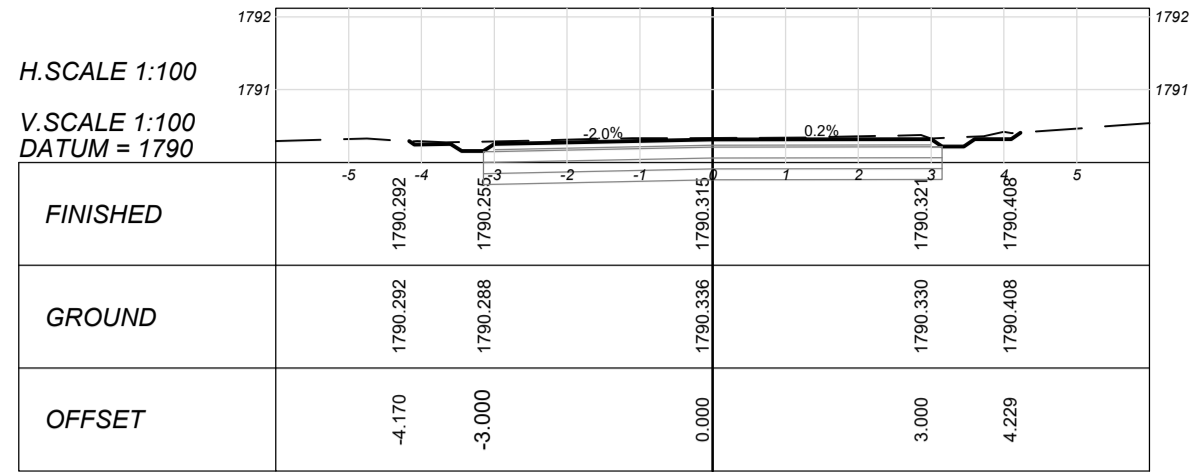

Table with 3 rows: FINISHED, GROUND, and OFFSET. Values range from -4.170 to 4.229.

CHAINAGE 100

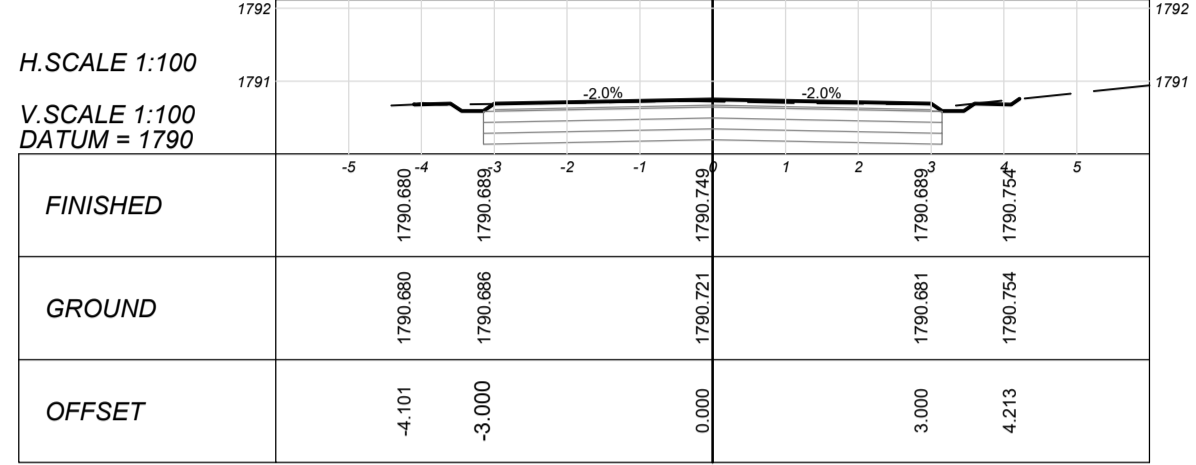

Table with 3 rows: FINISHED, GROUND, and OFFSET. Values range from -4.101 to 4.213.

CHAINAGE 80

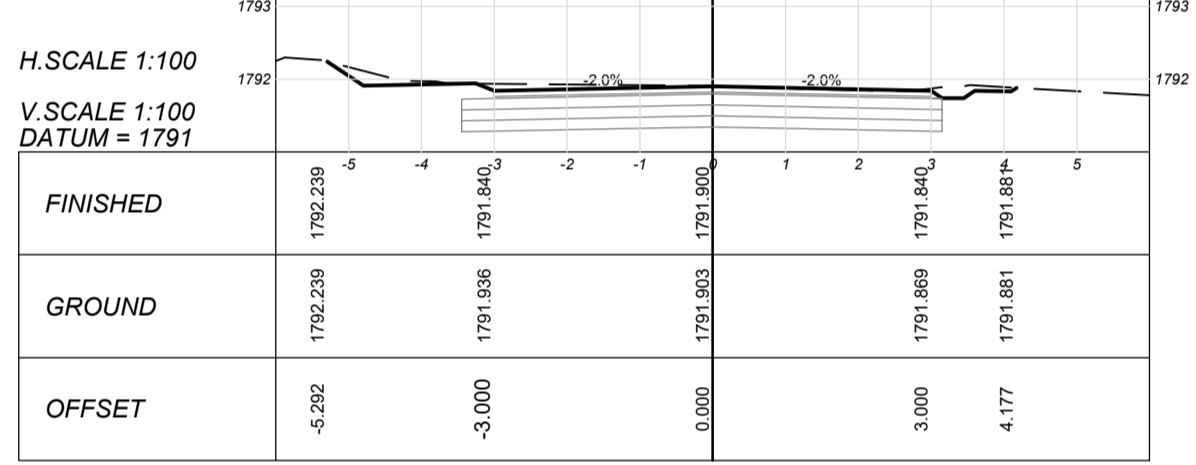

Table with 3 rows: FINISHED, GROUND, and OFFSET. Values range from -4.808 to 4.121.

CHAINAGE 60

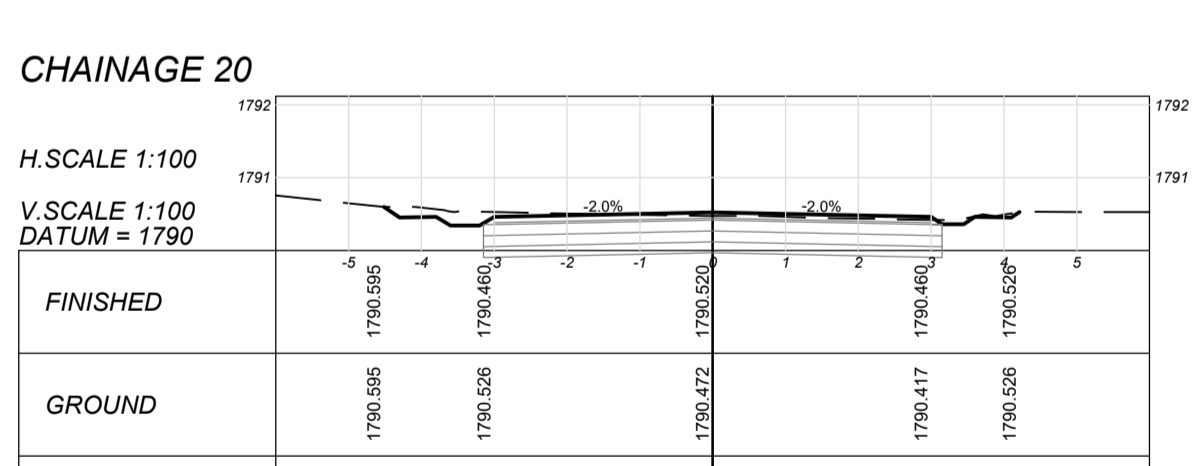

Table with 3 rows: FINISHED, GROUND, and OFFSET. Values range from -4.292 to 4.177.

CHAINAGE 40

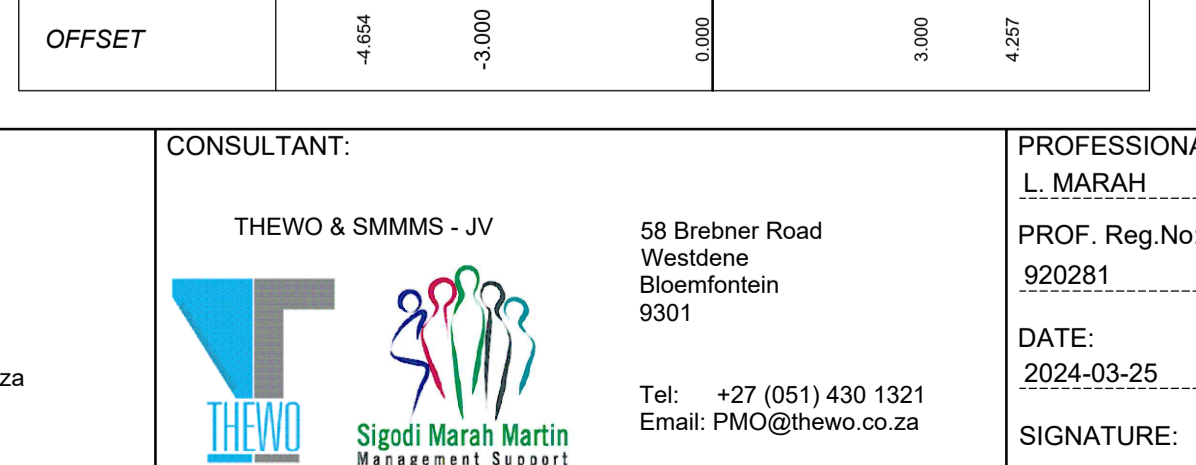

Table with 3 rows: FINISHED, GROUND, and OFFSET. Values range from -4.467 to 4.115.

CHAINAGE 20

Table with 3 rows: FINISHED, GROUND, and OFFSET. Values range from -4.518 to 4.214.

CHAINAGE 0

Table with 3 rows: FINISHED, GROUND, and OFFSET. Values range from -4.654 to 4.257.

CHAINAGE 260

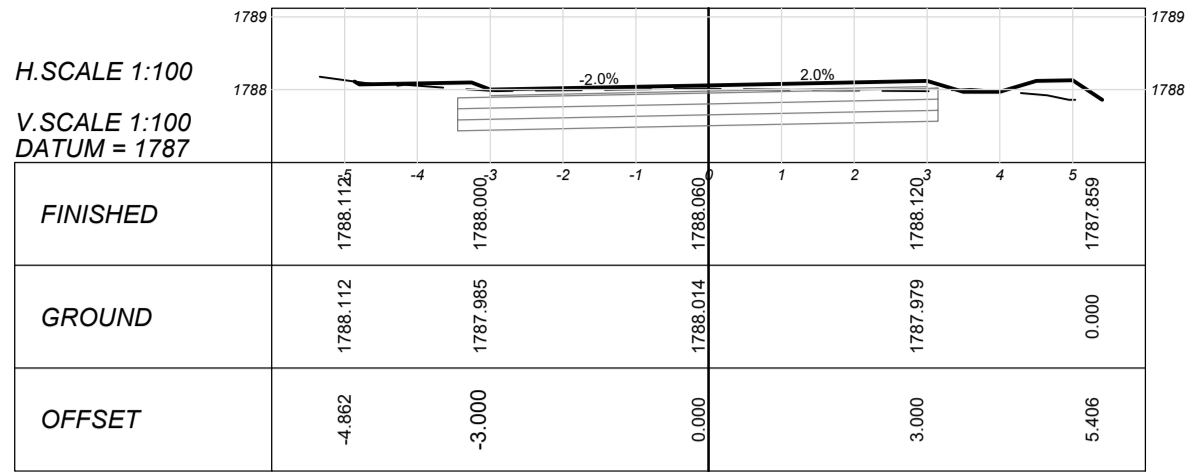

Table with 3 rows: FINISHED, GROUND, and OFFSET. Values range from -4.862 to 5.406.

CHAINAGE 240

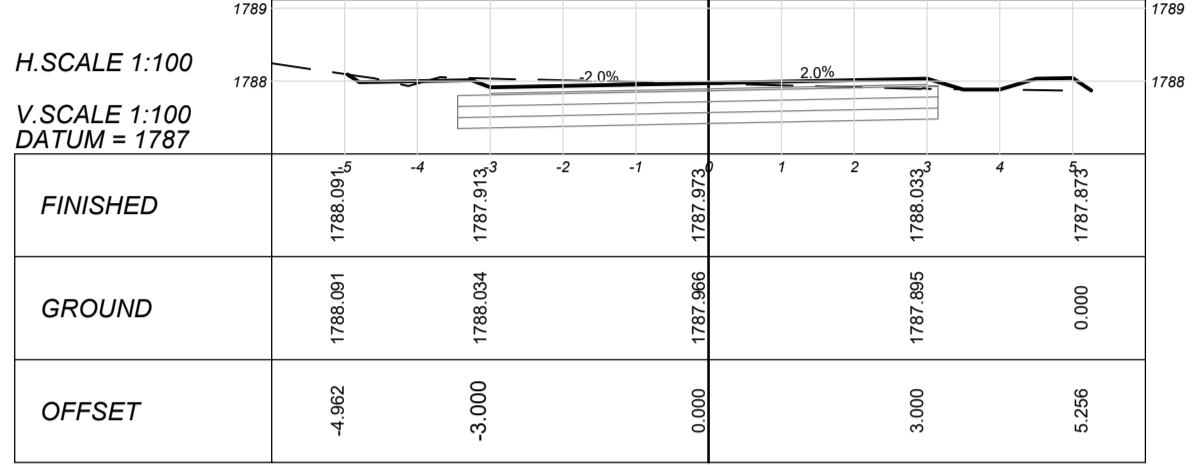

Table with 3 rows: FINISHED, GROUND, and OFFSET. Values range from -4.582 to 5.256.

CHAINAGE 220

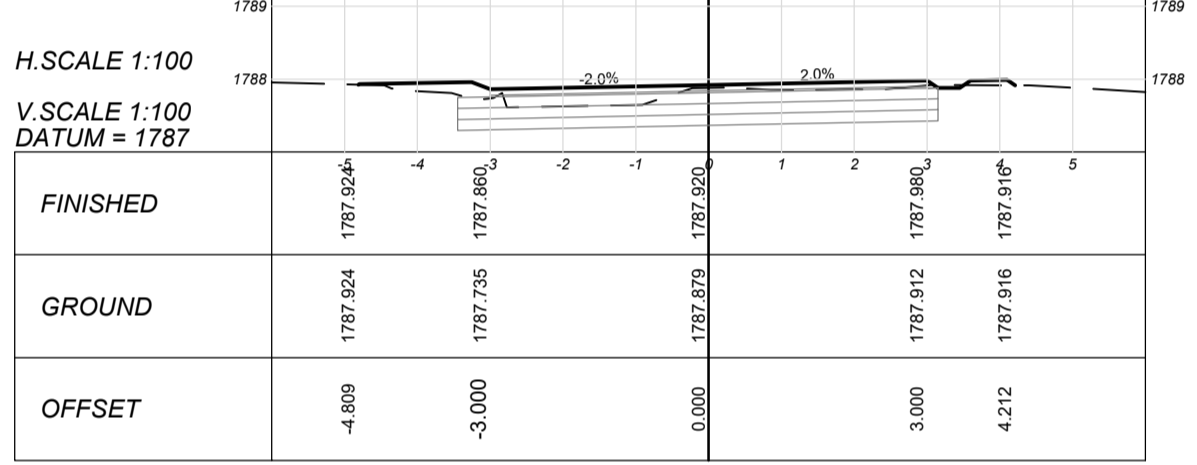

Table with 3 rows: FINISHED, GROUND, and OFFSET. Values range from -4.957 to 5.168.

CHAINAGE 200

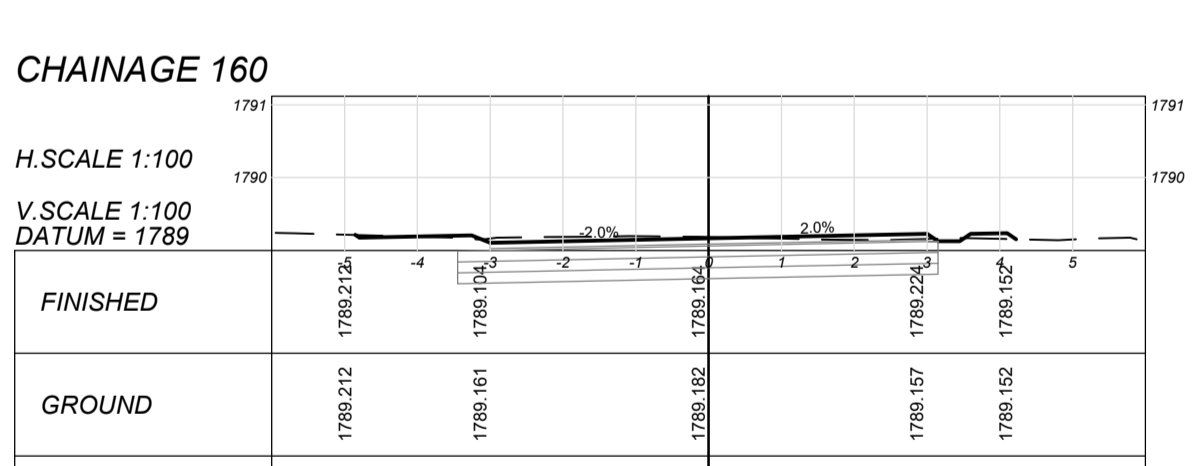

Table with 3 rows: FINISHED, GROUND, and OFFSET. Values range from -4.809 to 4.212.

CHAINAGE 180

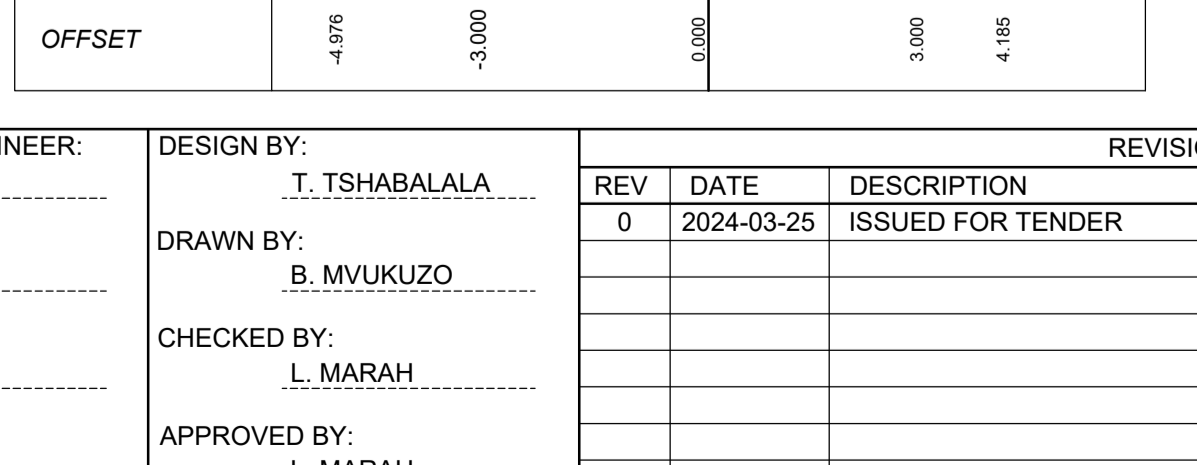

Table with 3 rows: FINISHED, GROUND, and OFFSET. Values range from -4.590 to 4.166.

CHAINAGE 160

Table with 3 rows: FINISHED, GROUND, and OFFSET. Values range from -4.856 to 4.224.

CHAINAGE 140

Table with 3 rows: FINISHED, GROUND, and OFFSET. Values range from -4.976 to 4.185.

CHAINAGE 400

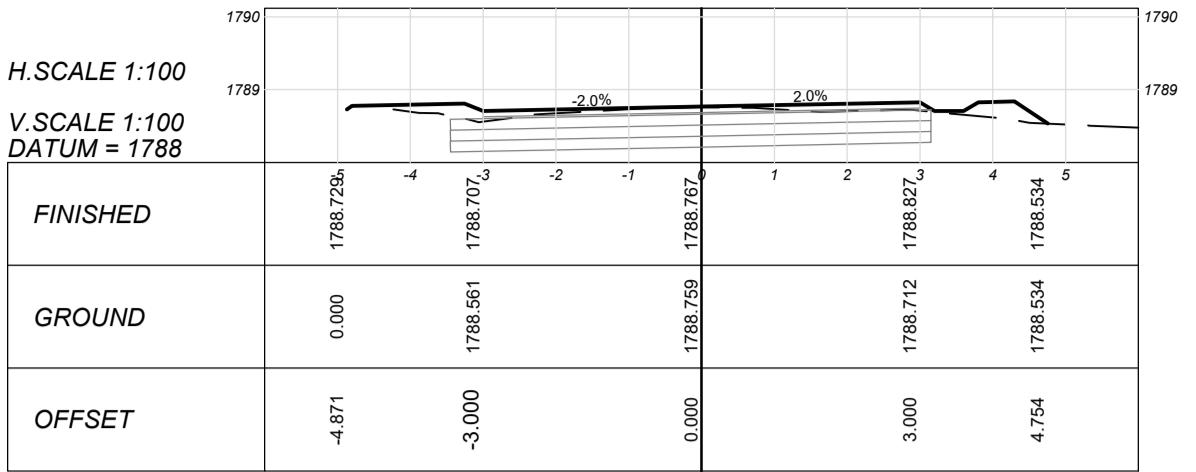

Table with 3 rows: FINISHED, GROUND, and OFFSET. Values range from -4.871 to 4.754.

CHAINAGE 380

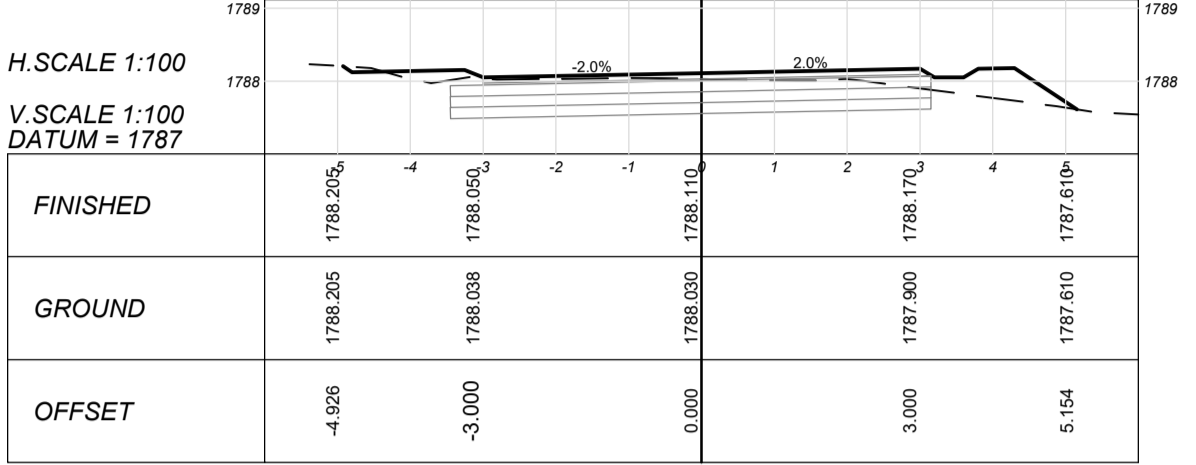

Table with 3 rows: FINISHED, GROUND, and OFFSET. Values range from -4.526 to 5.154.

CHAINAGE 360

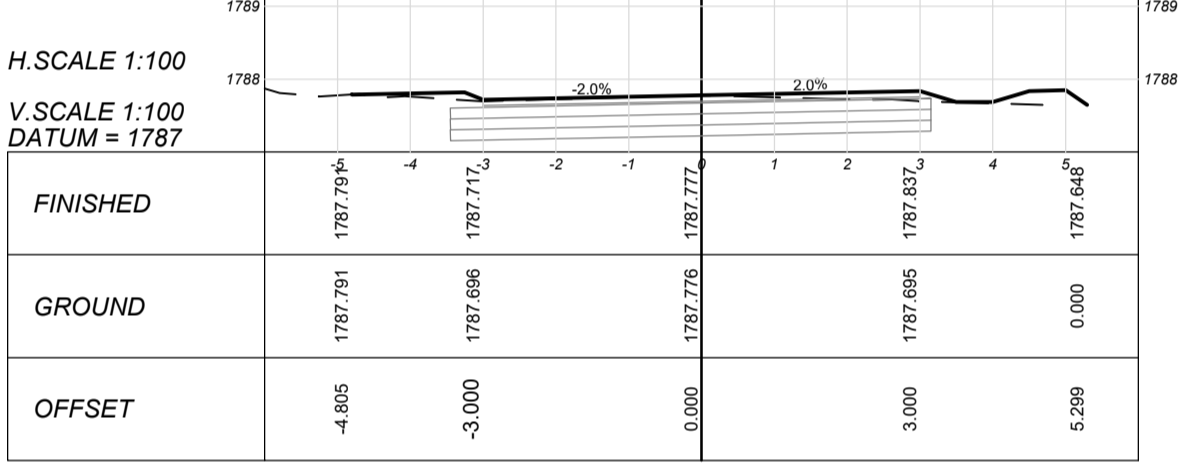

Table with 3 rows: FINISHED, GROUND, and OFFSET. Values range from -5.198 to 4.644.

CHAINAGE 340

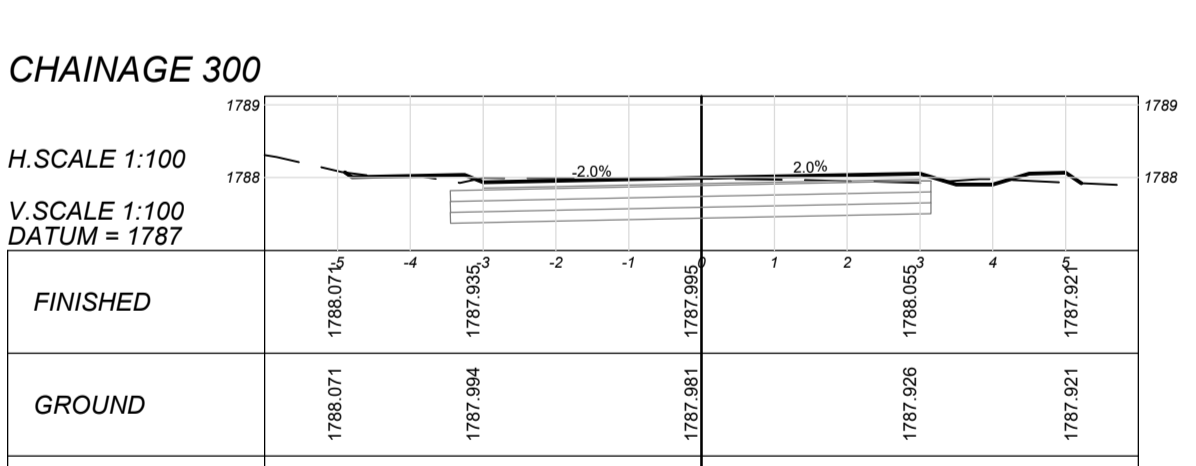

Table with 3 rows: FINISHED, GROUND, and OFFSET. Values range from -4.805 to 5.299.

CHAINAGE 320

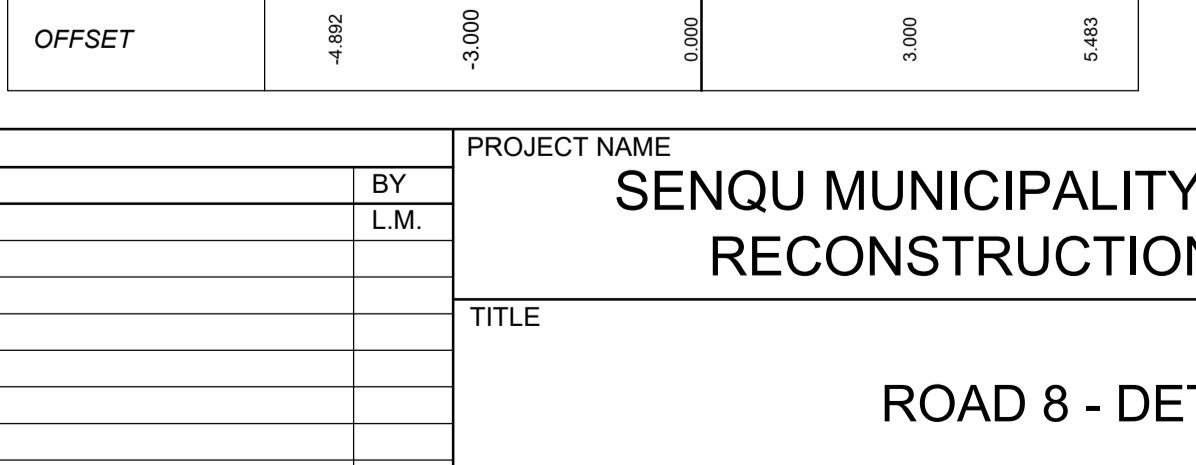

Table with 3 rows: FINISHED, GROUND, and OFFSET. Values range from -4.587 to 5.174.

CHAINAGE 300

Table with 3 rows: FINISHED, GROUND, and OFFSET. Values range from -4.899 to 5.215.

CHAINAGE 280

Table with 3 rows: FINISHED, GROUND, and OFFSET. Values range from -4.892 to 5.483.

CHAINAGE 540

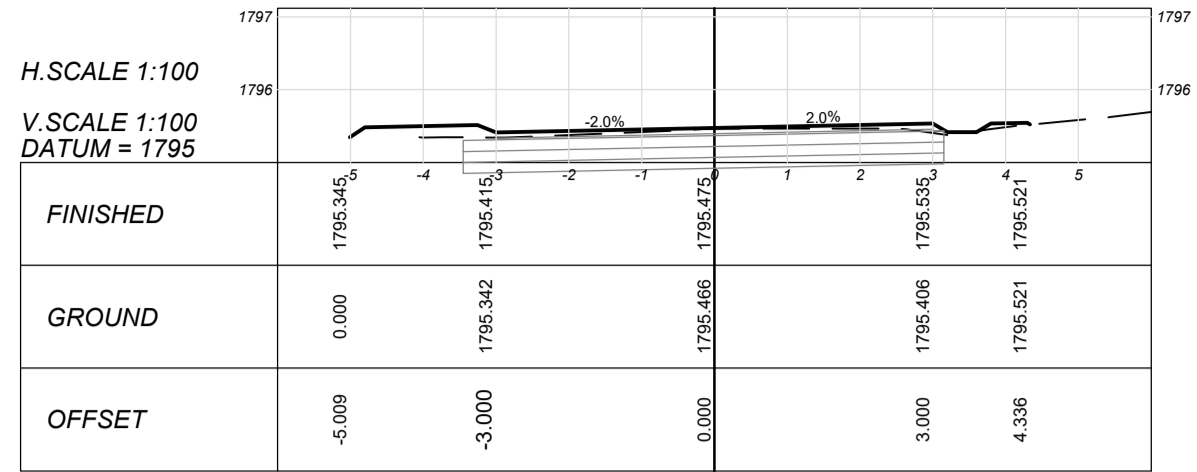

Table with 3 rows: FINISHED, GROUND, and OFFSET. Values range from -5.009 to 4.338.

CHAINAGE 520

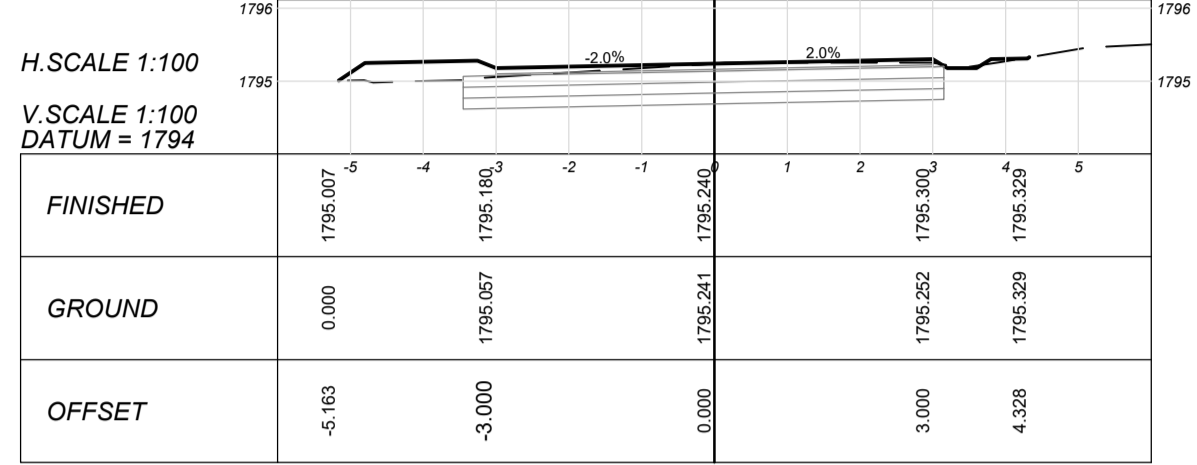

Table with 3 rows: FINISHED, GROUND, and OFFSET. Values range from -5.163 to 4.328.

CHAINAGE 500

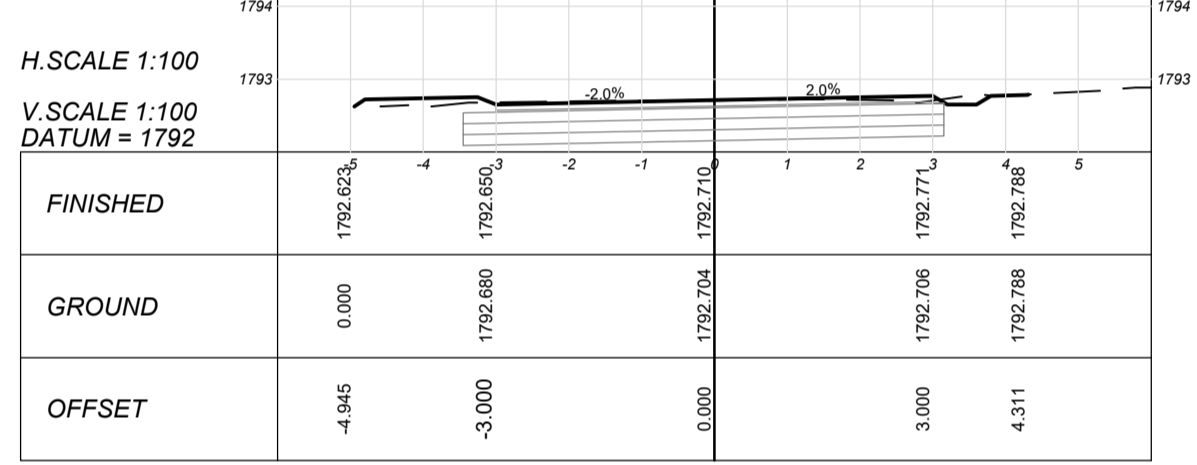

Table with 3 rows: FINISHED, GROUND, and OFFSET. Values range from -5.018 to 4.355.

CHAINAGE 480

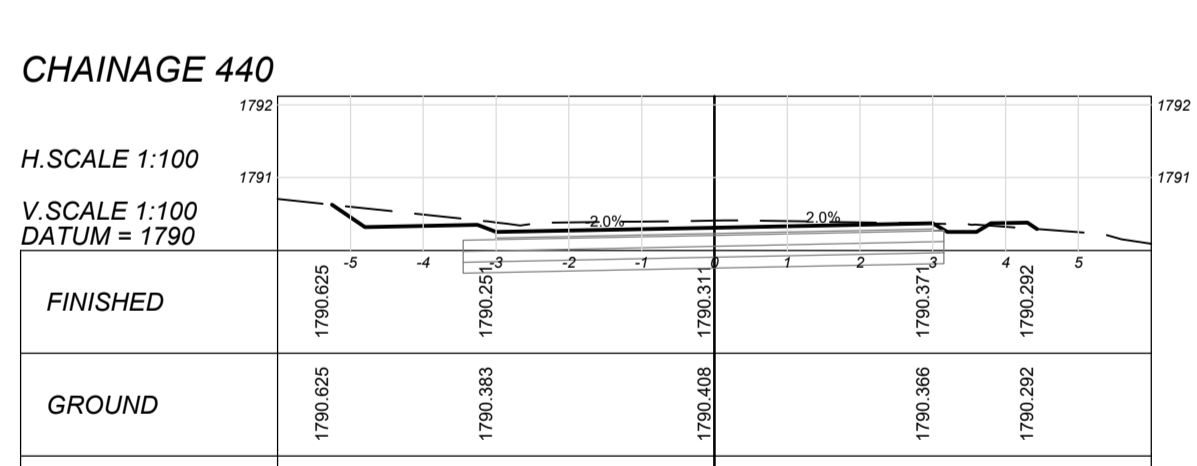

Table with 3 rows: FINISHED, GROUND, and OFFSET. Values range from -4.945 to 4.311.

CHAINAGE 460

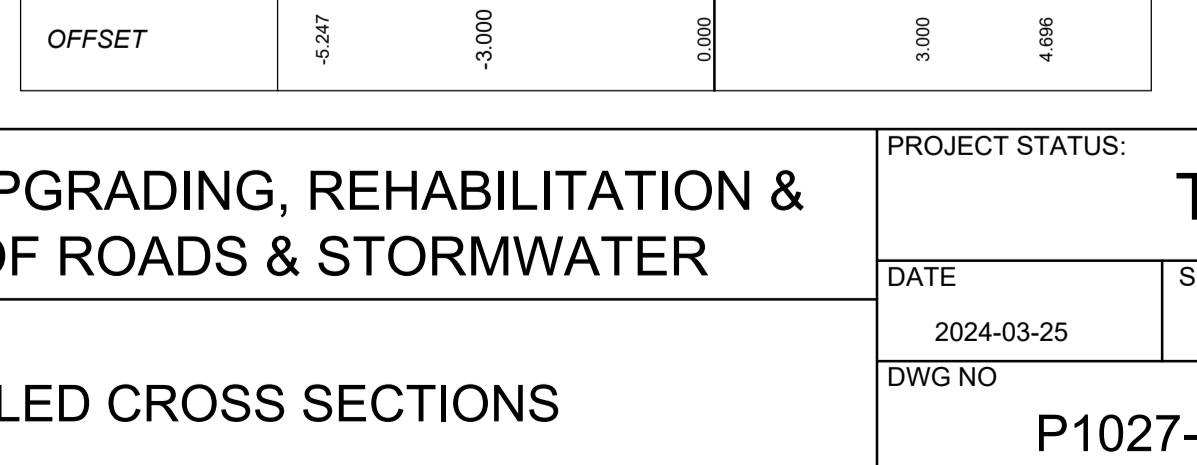

Table with 3 rows: FINISHED, GROUND, and OFFSET. Values range from -4.916 to 4.597.

CHAINAGE 440

Table with 3 rows: FINISHED, GROUND, and OFFSET. Values range from -5.256 to 4.433.

CHAINAGE 420

Table with 3 rows: FINISHED, GROUND, and OFFSET. Values range from -5.247 to 4.656.

CLIENT: 19 Murray Street Lady Grey 9755. Tel: (051) 603 1449. Email: vanzyt@senqu.gov.za

CONSULTANT: THEWO & SMMS - JV. 58 Brebner Road Westdene Bloemfontein 9301. Tel: +27 (051) 430 1321. Email: PMO@thewo.co.za

PROFESSIONAL ENGINEER: L. MARAH. PROF. Reg.No: 920281. DATE: 2024-03-25. SIGNATURE:

DESIGN BY: T. TSHABALALA. DRAWN BY: B. MVUKUZO. CHECKED BY: L. MARAH. APPROVED BY: L. MARAH

Table with 4 columns: REV, DATE, DESCRIPTION, BY. Row 1: 0, 2024-03-25, ISSUED FOR TENDER, L.M.

PROJECT NAME: SENQU MUNICIPALITY UPGRADING, REHABILITATION & RECONSTRUCTION OF ROADS & STORMWATER. TITLE: ROAD 8 - DETAILED CROSS SECTIONS

PROJECT STATUS: TENDER. DATE: 2024-03-25. SCALE: AS SHOWN. SHEET: 1 OF 2. REV: 0. DWG NO: P1027-BE-CIV-RD-CS08

CHAINAGE 660

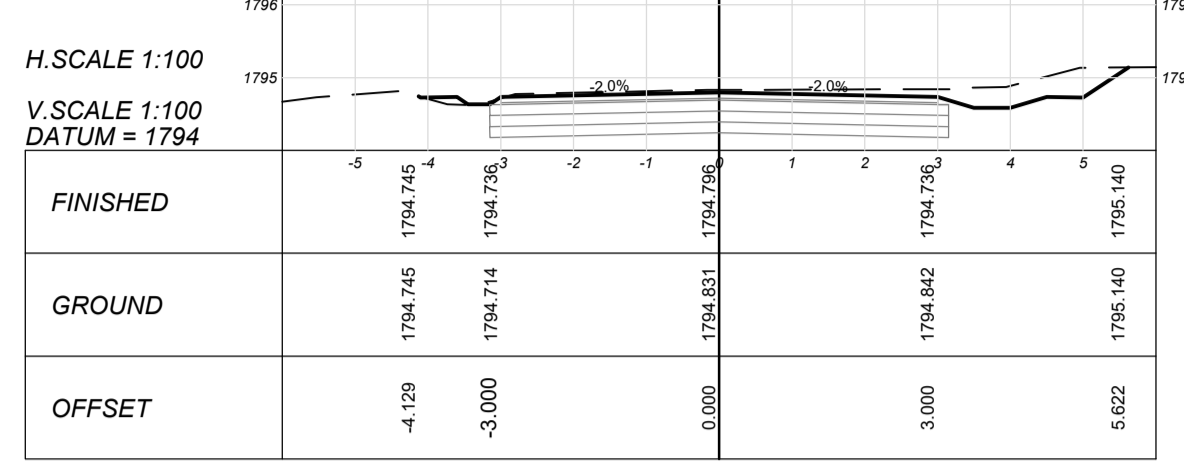

CHAINAGE 780

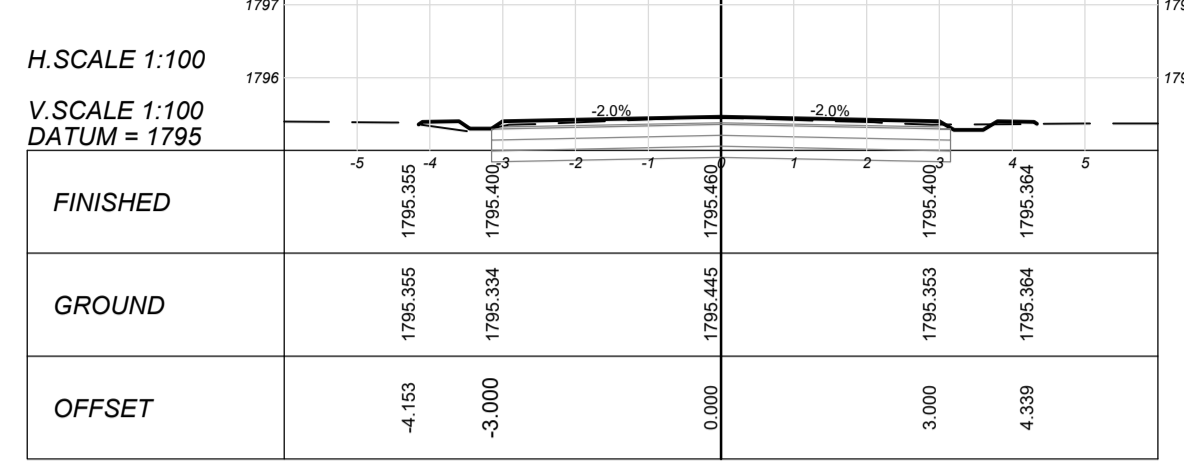

CHAINAGE 640

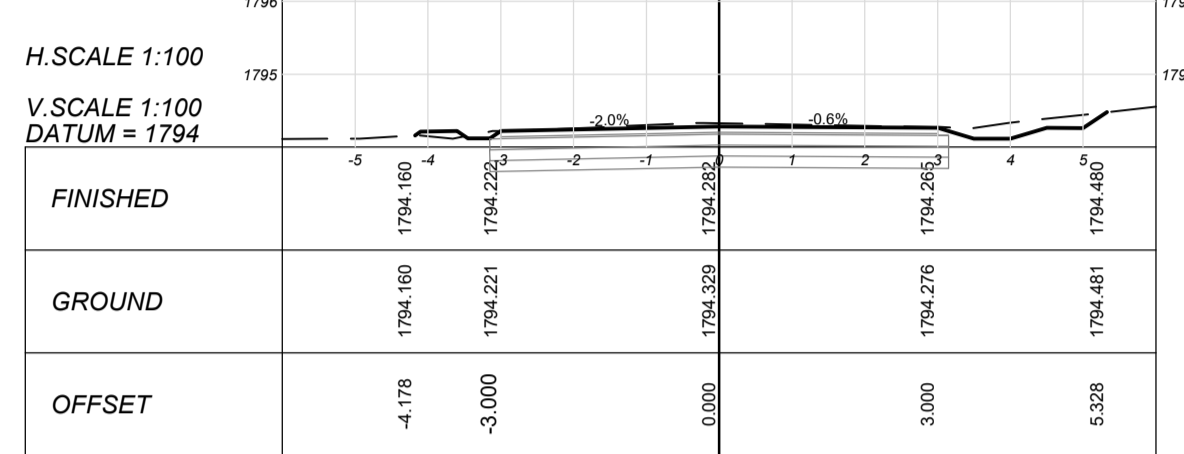

CHAINAGE 760

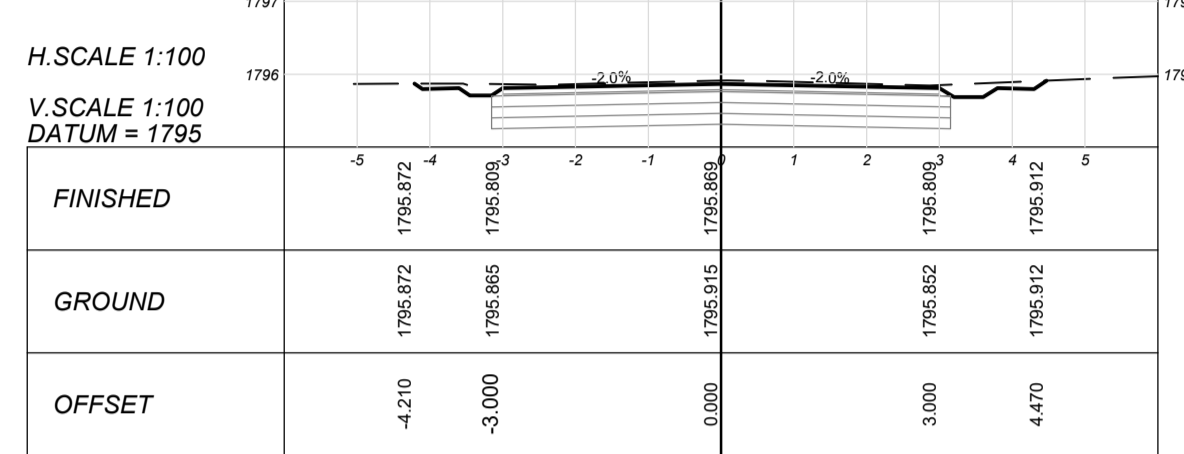

CHAINAGE 879

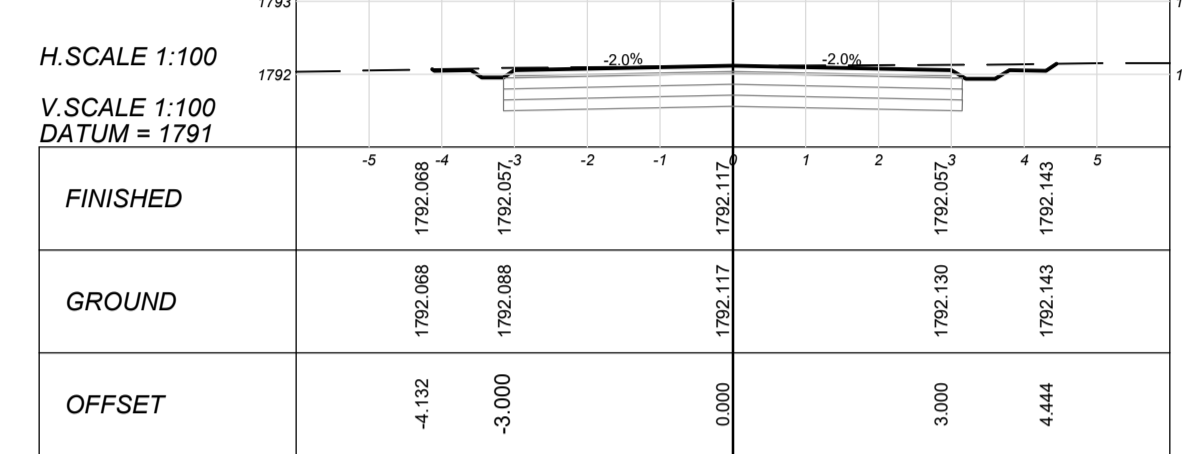

CHAINAGE 620

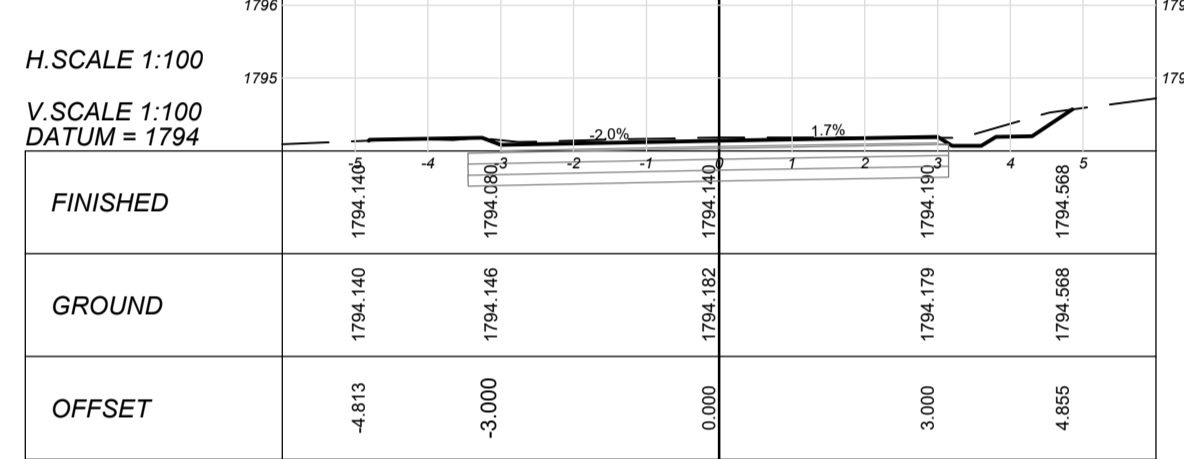

CHAINAGE 740

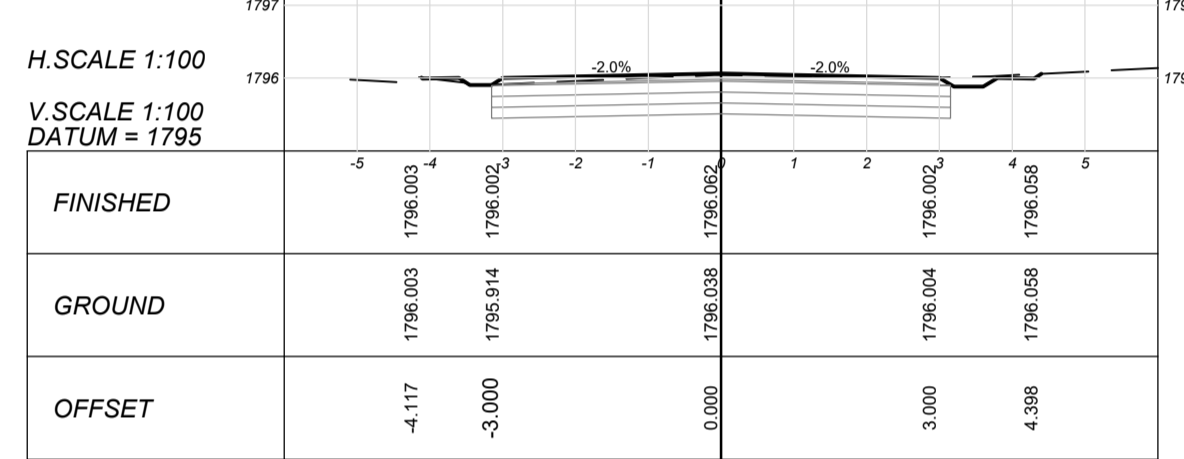

CHAINAGE 860

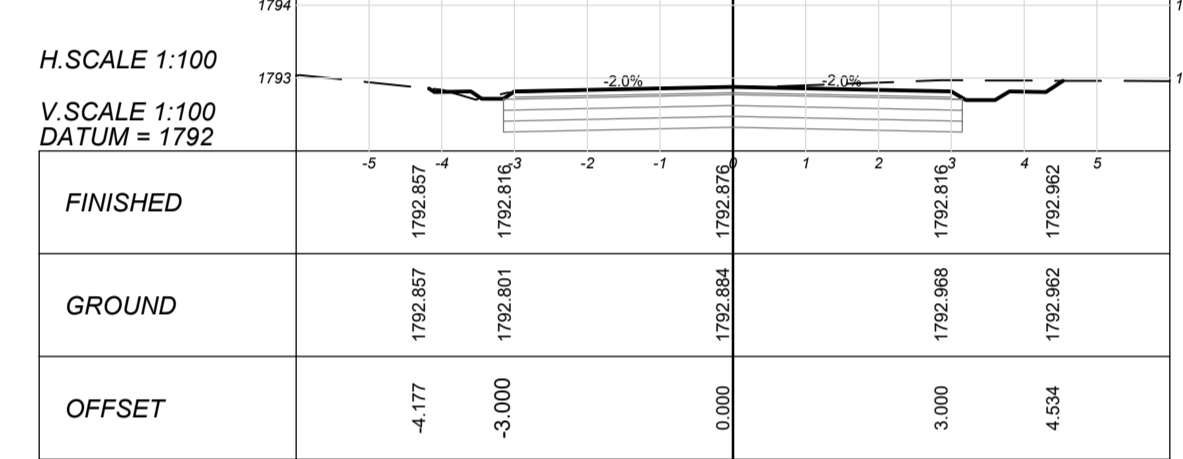

CHAINAGE 600

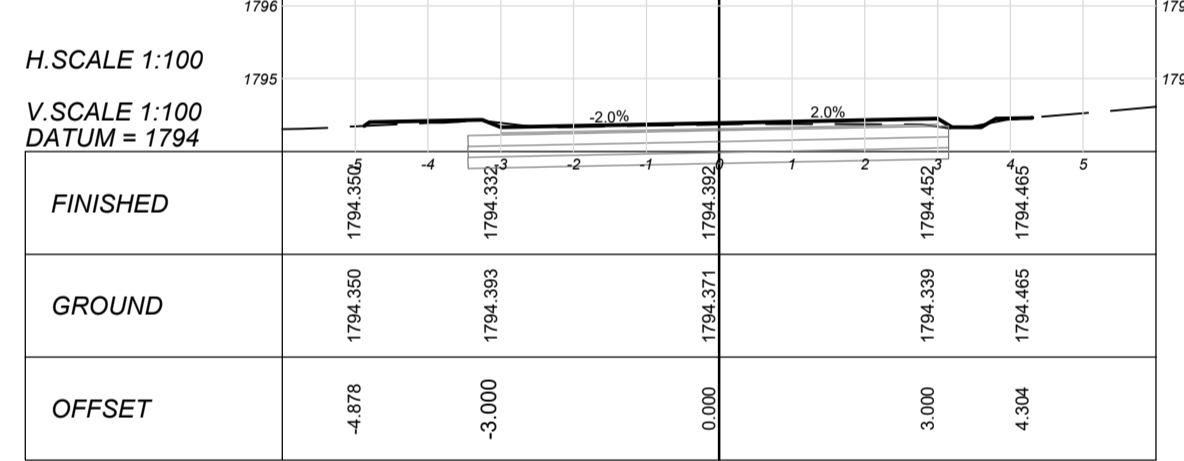

CHAINAGE 720

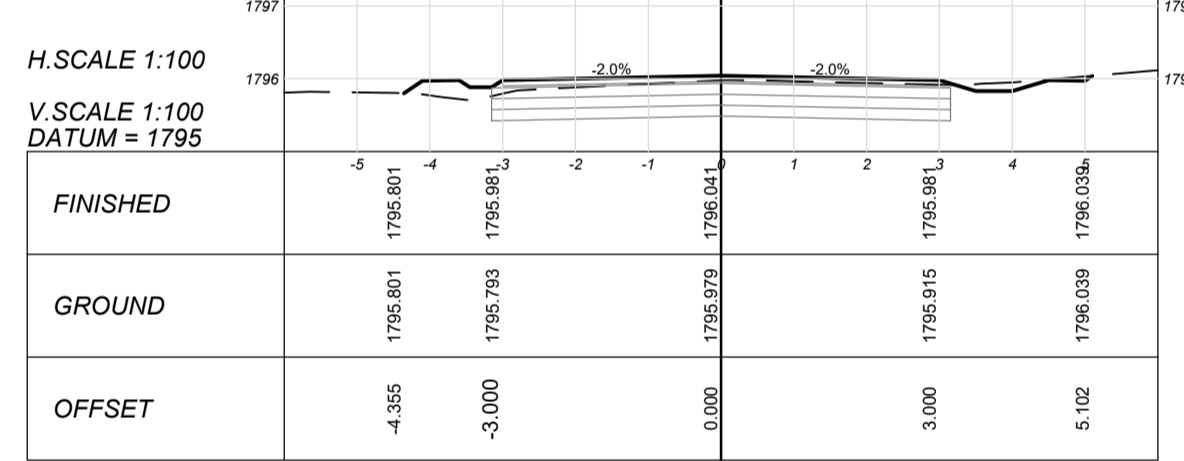

CHAINAGE 840

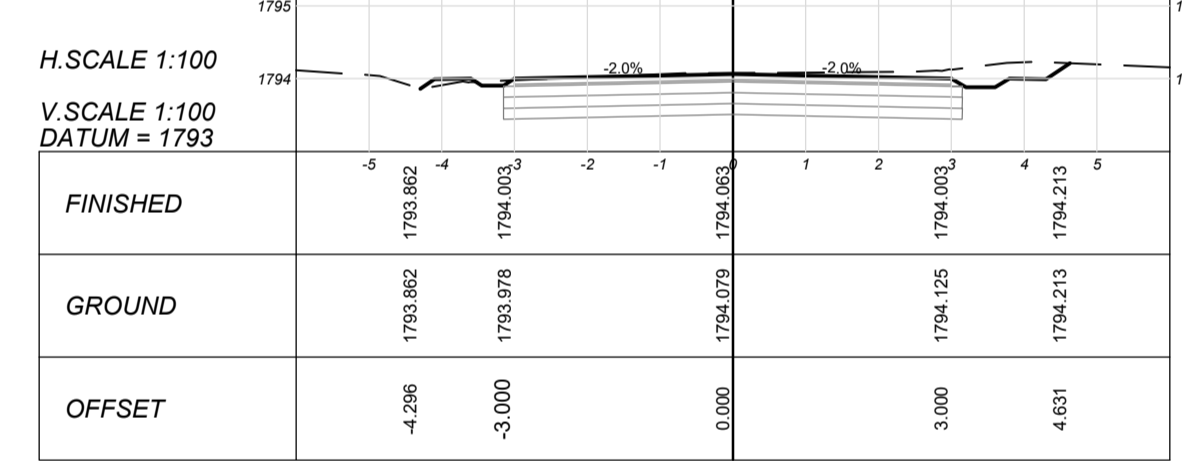

CHAINAGE 580

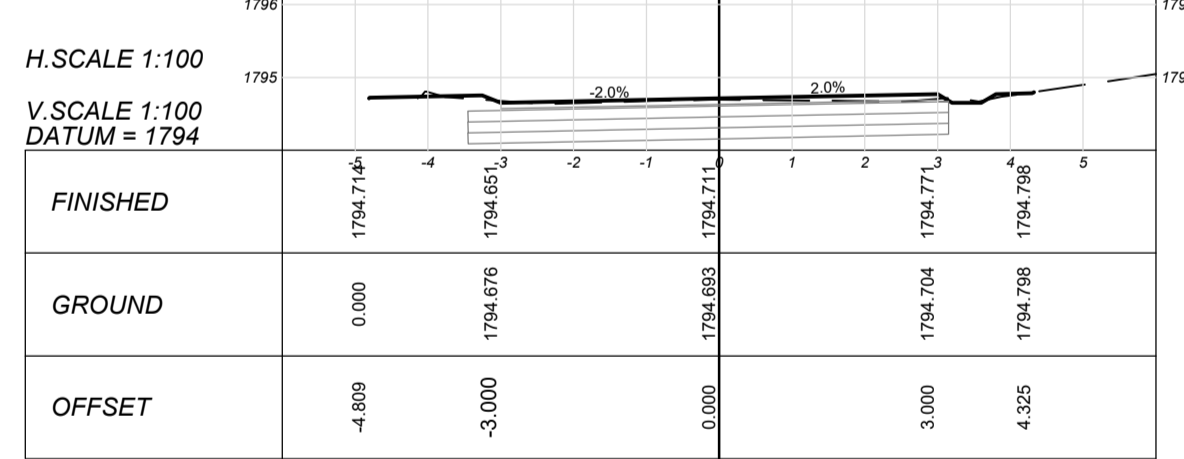

CHAINAGE 700

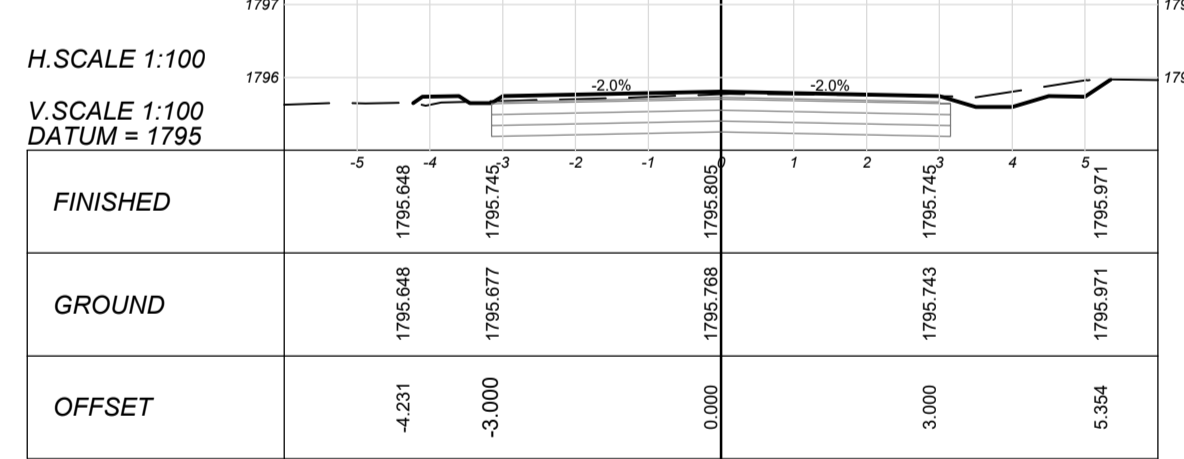

CHAINAGE 820

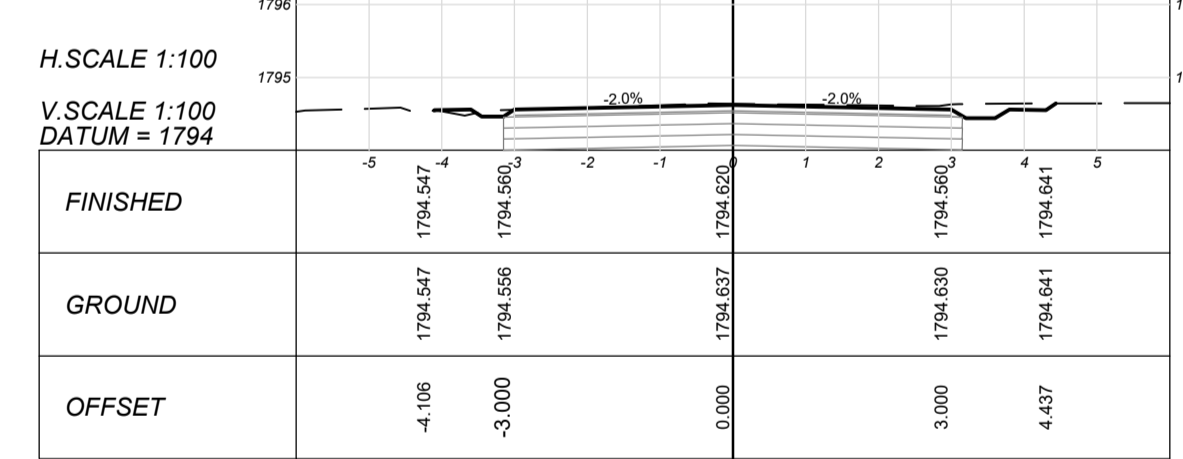

CHAINAGE 560

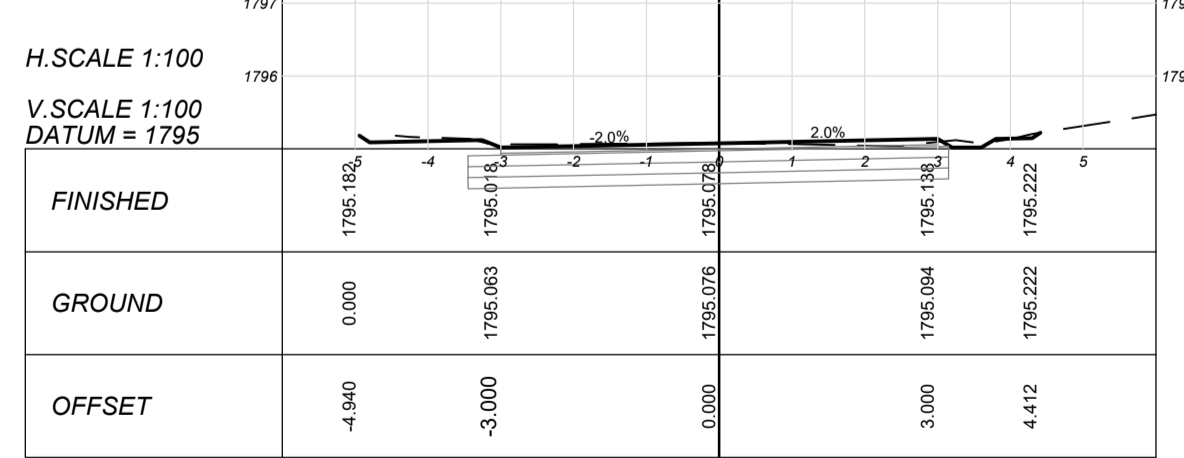

CHAINAGE 680

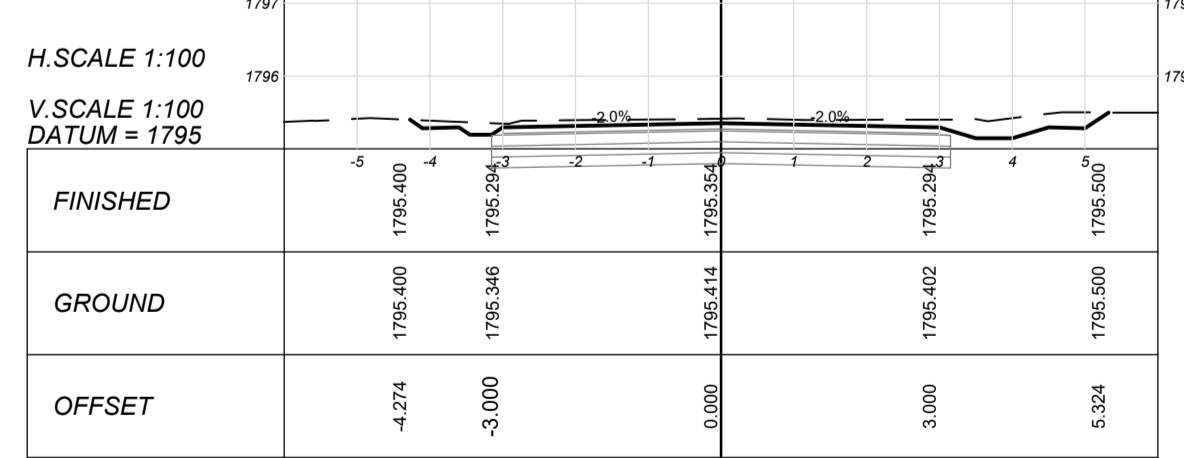

CHAINAGE 800

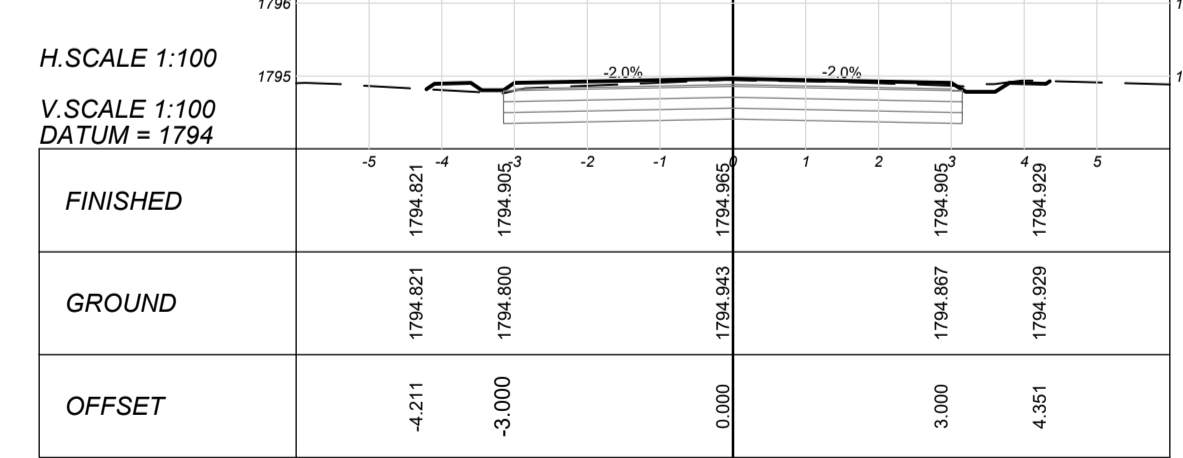

CLIENT:



19 Murray Street
Lady Grey
9755
Tel: (051) 603 1449
Email: vanzyt@senqu.gov.za

CONSULTANT:



THEWO & SMMS - JV
58 Brebner Road
Westdene
Bloemfontein
9301
Tel: +27 (051) 430 1321
Email: PMO@thewo.co.za

PROFESSIONAL ENGINEER:

L. MARAH
PROF. Reg.No:
920281
DATE:
2024-03-25
SIGNATURE:

DESIGN BY:

T. TSHABALALA
DRAWN BY:
B. MVUKUZO
CHECKED BY:
L. MARAH
APPROVED BY:
L. MARAH

REVISIONS

REV	DATE	DESCRIPTION	BY
0	2024-03-25	ISSUED FOR TENDER	L.M.

PROJECT NAME

SENQU MUNICIPALITY UPGRADING, REHABILITATION & RECONSTRUCTION OF ROADS & STORMWATER

TITLE

ROAD 8 - DETAILED CROSS SECTIONS

PROJECT STATUS:

TENDER

DATE	SCALE	SHEET	REV	REV
2024-03-25	AS SHOWN	2 OF 2	0	A1

DWG NO P1027-BE-CIV-RD-CS08

MATERIAL REQUIREMENTS

LAYER	LAYER No	THICKNESS (mm)	DESCRIPTION	TRH 14 MATERIAL AND/OR COLTO CLASSIFICATION	COLTO SPECIFICATION	Min COMPACTION REQUIREMENT	PLASTICITY INDEX	GRADING MODULUS (MIN)	CBR @ % OF Mod AASHTO Density	UCS @ 100% Mod AASHTO DENSITY (Mpa)	ITS @ 100% Mod AASHTO DENSITY (kPa)	MAX CBR SWELL @ 100 Mod AASHTO
SURFACING	①	80	INTERLOCKING CONCRETE BLOCKS	S-A	7300	--	--	--	--	--	--	--
BEDDING SAND	②	25	BEDDING SAND LAYER	SND	7300	--	--	--	--	--	--	--
BASE	③	150	CEMENTED NATURAL GRAVEL (G5)	C3	3400 & 3500	97%	6 MAX	1.2	25 @ 95%	1.5 MIN	250 MIN	0.5%
SUB BASE	④	150	NATURAL GRAVEL	G6	3400	96%	12 MAX	1.2	25 @ 93%	--	--	1.0%
SELECTED FILL	⑤	150	IMPORTED SELECTED LAYER	G7/G8/G9	3400	93%	--	--	15/10/7 @ 93%	--	--	1.5%
ROCKFILL	⑥	150	ROCKFILL LAYER	--	3200	--	--	--	--	--	--	--
KERB	⑦	1000 X 300 X 200	FIGURE 8C MOUNTABLE KERB	--	2300	--	--	--	--	--	--	--
PAVED SIDEWALK	⑧	150	PAVED SIDEWALK	G6	3400	90%	12 MAX	1.2	25 @ 93%	--	--	1.0%
EDGE BEAM	⑨	200 X 150	CONCRETE EDGE BEAM	--	2300	--	--	--	--	--	--	--
OPEN DRAIN	⑩	SIZE VARIES	CLASS 30/19 CONCRETE V-DRAIN	--	2300	--	--	--	--	--	--	--

NOTES: VIM - DESIGN VOIDS IN MIX
ARD - APPARENT RELATIVE DENSITY

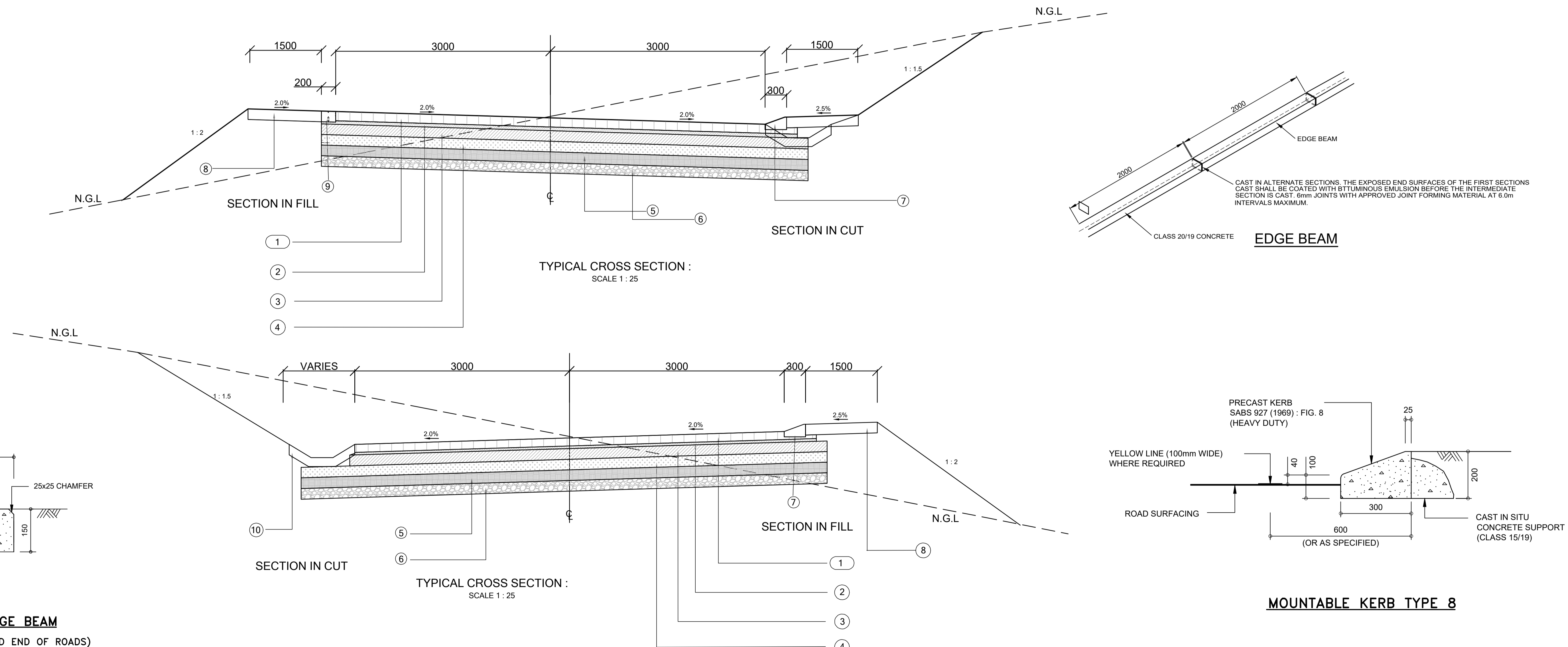

CONCRETE EDGE BEAM
(AT ROAD JUNCTIONS AND END OF ROADS)

MOUNTABLE KERB TYPE 8

CLIENT: 19 Murray Street Lady Grey 9755 Tel: (051) 603 1449 Email: vanzyti@senqu.gov.za	CONSULTANT: THEWO & SMMS - JV 58 Brebner Road Westdene Bloemfontein 9301 Tel: +27 (051) 430 1321 Email: PMO@thewo.co.za	PROFESSIONAL ENGINEER: L. MARAH PROF. Reg.No: 920281 DATE: 2024-03-25 SIGNATURE:	DESIGN BY: T. TSHABALALA DRAWN BY: B. MVUKUZO CHECKED BY: L. MARAH APPROVED BY: L. MARAH	REVISIONS <table border="1" style="width: 100%; border-collapse: collapse;"> <thead> <tr> <th>REV</th> <th>DATE</th> <th>DESCRIPTION</th> <th>BY</th> </tr> </thead> <tbody> <tr> <td style="text-align: center;">0</td> <td style="text-align: center;">2024-03-25</td> <td>ISSUED FOR TENDER</td> <td style="text-align: center;">L.M.</td> </tr> </tbody> </table>	REV	DATE	DESCRIPTION	BY	0	2024-03-25	ISSUED FOR TENDER	L.M.	PROJECT NAME SENQU MUNICIPALITY UPGRADING, REHABILITATION & RECONSTRUCTION OF ROADS & STORMWATER TITLE TYPICAL CROSS SECTION AND PAVEMENT DESIGN	PROJECT STATUS: <h3 style="text-align: center;">TENDER</h3> <table border="1" style="width: 100%; border-collapse: collapse;"> <thead> <tr> <th>DATE</th> <th>SCALE</th> <th>SHEET</th> <th>REV</th> <th>A1</th> </tr> </thead> <tbody> <tr> <td style="text-align: center;">2024-03-25</td> <td style="text-align: center;">N.T.S.</td> <td style="text-align: center;">1 OF 1</td> <td style="text-align: center;">0</td> <td style="text-align: center;">A1</td> </tr> </tbody> </table> DWG NO <h3 style="text-align: center;">P1027-BE-CIV-RD-TD01</h3>	DATE	SCALE	SHEET	REV	A1	2024-03-25	N.T.S.	1 OF 1	0	A1
REV	DATE	DESCRIPTION	BY																					
0	2024-03-25	ISSUED FOR TENDER	L.M.																					
DATE	SCALE	SHEET	REV	A1																				
2024-03-25	N.T.S.	1 OF 1	0	A1																				